

**OFFICIAL BALLOT
STATE OF MISSISSIPPI
HINDS COUNTY
DEMOCRATIC PRIMARY ELECTION
TUESDAY, AUGUST 6, 2019**

PRECINCT 01
Ballot Style 51D

INSTRUCTIONS TO VOTER:

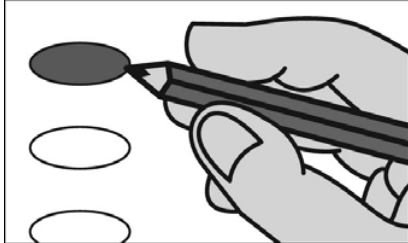

Fill in the oval to the left of the name of your choice. You must blacken the oval completely, and do not make any marks outside of the oval. You do not have to vote in every race.

DO NOT CROSS OUT - If you change your mind, exchange your ballot for a new one. If you tear, soil, deface or erroneously mark this ballot, return it and obtain another.

<p>For State Of Mississippi Governor Vote for ONE</p>	<p>For State Of Mississippi Commissioner Of Agriculture & Commerce Vote for ONE</p>
<input type="radio"/> Michael Brown <input type="radio"/> William Bond Compton Jr. <input type="radio"/> Jim Hood <input type="radio"/> Robert J. Ray <input type="radio"/> Robert Shuler Smith <input type="radio"/> Gregory Wash <input type="radio"/> Velesha P. Williams <input type="radio"/> Albert Wilson <input type="radio"/> _____	<input type="radio"/> Rickey L. Cole <input type="radio"/> _____
	<p>For State Of Mississippi Commissioner Of Insurance Vote for ONE</p>
	<input type="radio"/> Robert E. Amos <input type="radio"/> _____
	<p>For Public Service Commissioner Central District Vote for ONE</p>
	<input type="radio"/> Dorothy 'Dot' Benford <input type="radio"/> Ryan Brown <input type="radio"/> Bruce Burton <input type="radio"/> De'Keither A. Stamps <input type="radio"/> _____
<p>For State Of Mississippi Lieutenant Governor Vote for ONE</p>	
<input type="radio"/> Jay Hughes <input type="radio"/> _____	
<p>For State Of Mississippi Secretary Of State Vote for ONE</p>	<p>For Transportation Commissioner Central District Vote for ONE</p>
<input type="radio"/> Johnny DuPree <input type="radio"/> Maryra Hodges Hunt <input type="radio"/> _____	<input type="radio"/> Willie L. Simmons <input type="radio"/> Marcus L. Wallace <input type="radio"/> _____
<p>For State Of Mississippi Attorney General Vote for ONE</p>	<p>For Hinds County District Attorney District 07 Vote for ONE</p>
<input type="radio"/> Jennifer Riley Collins <input type="radio"/> _____	<input type="radio"/> Stanley Alexander <input type="radio"/> Jody Owens <input type="radio"/> Darla Palmer <input type="radio"/> _____
<p>For State Of Mississippi State Treasurer Vote for ONE</p>	
<input type="radio"/> Addie Lee Green <input type="radio"/> _____	<p>TURN BALLOT OVER TO CONTINUE VOTING</p>

**For State Senate
Hinds County District 29**
Vote for ONE

- David Blount
- _____

**For Hinds County
Tax Assessor**
Vote for ONE

- Charles E. Stokes
- _____

**For State House Of Representatives
Hinds County District 70**
Vote for ONE

- William R. 'Bo' Brown
- Tammy Cotton
- Kathy Sykes
- _____

**For Hinds County
Tax Collector**
Vote for ONE

- Eddie J. Fair
- Timothy Lewis
- Doris Sutton-Coleman
- _____

**For Hinds County
Chancery Clerk**
Vote for ONE

- Eddie Jean Carr
- _____

**For Hinds County Supervisor
District 5**
Vote for ONE

- Chris Carson
- Charles 'Tony' Davis
- Henry DeWayne Fuller
- Malcolm Johnson
- Bobby 'Bobcat' McGowan
- Patty Patterson
- _____

**For Hinds County
Circuit Clerk**
Vote for ONE

- Zack Wallace
- _____

**For Hinds County
Coronor**
Vote for ONE

- Schwanna S. Gardner
- Sharon Grisham-Stewart
- Lee Thompson Jr.
- _____

**For Hinds County Justice Court Judge
District 5**
Vote for ONE

- Pearlie Brown Owens
- _____

**For Hinds County
County Attorney**
Vote for ONE

- Gerald A. Mumford
- _____

**For Hinds County Constable
District 5**
Vote for ONE

- Bennie C. Buckner
- _____

**For Hinds County
Sheriff**
Vote for ONE

- Juan Cloy
- Colendula Green
- Victor P. Mason
- George E. Monroe
- Donald Ray Rhodes
- Richard Spooner
- Les Tannehill
- Lee D. Vance
- _____

**OFFICIAL BALLOT
INITIALING MANAGER**

**TURN BALLOT OVER TO
CONTINUE VOTING**

**OFFICIAL BALLOT
STATE OF MISSISSIPPI
HINDS COUNTY
DEMOCRATIC PRIMARY ELECTION
TUESDAY, AUGUST 6, 2019**

PRECINCT 02
Ballot Style 51D

INSTRUCTIONS TO VOTER:

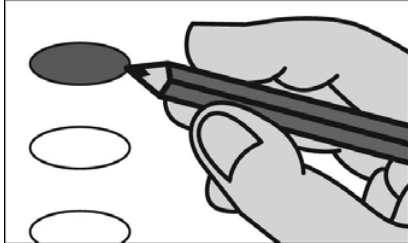

Fill in the oval to the left of the name of your choice. You must blacken the oval completely, and do not make any marks outside of the oval. You do not have to vote in every race.

DO NOT CROSS OUT - If you change your mind, exchange your ballot for a new one. If you tear, soil, deface or erroneously mark this ballot, return it and obtain another.

<p>For State Of Mississippi Governor Vote for ONE</p>	<p>For State Of Mississippi Commissioner Of Agriculture & Commerce Vote for ONE</p>
<input type="radio"/> Michael Brown <input type="radio"/> William Bond Compton Jr. <input type="radio"/> Jim Hood <input type="radio"/> Robert J. Ray <input type="radio"/> Robert Shuler Smith <input type="radio"/> Gregory Wash <input type="radio"/> Velesha P. Williams <input type="radio"/> Albert Wilson <input type="radio"/> _____	<input type="radio"/> Rickey L. Cole <input type="radio"/> _____
	<p>For State Of Mississippi Commissioner Of Insurance Vote for ONE</p>
	<input type="radio"/> Robert E. Amos <input type="radio"/> _____
	<p>For Public Service Commissioner Central District Vote for ONE</p>
	<input type="radio"/> Dorothy 'Dot' Benford <input type="radio"/> Ryan Brown <input type="radio"/> Bruce Burton <input type="radio"/> De'Keither A. Stamps <input type="radio"/> _____
<p>For State Of Mississippi Lieutenant Governor Vote for ONE</p>	
<input type="radio"/> Jay Hughes <input type="radio"/> _____	
<p>For State Of Mississippi Secretary Of State Vote for ONE</p>	<p>For Transportation Commissioner Central District Vote for ONE</p>
<input type="radio"/> Johnny DuPree <input type="radio"/> Maryra Hodges Hunt <input type="radio"/> _____	<input type="radio"/> Willie L. Simmons <input type="radio"/> Marcus L. Wallace <input type="radio"/> _____
<p>For State Of Mississippi Attorney General Vote for ONE</p>	<p>For Hinds County District Attorney District 07 Vote for ONE</p>
<input type="radio"/> Jennifer Riley Collins <input type="radio"/> _____	<input type="radio"/> Stanley Alexander <input type="radio"/> Jody Owens <input type="radio"/> Darla Palmer <input type="radio"/> _____
<p>For State Of Mississippi State Treasurer Vote for ONE</p>	
<input type="radio"/> Addie Lee Green <input type="radio"/> _____	<p>TURN BALLOT OVER TO CONTINUE VOTING</p>

**For State Senate
Hinds County District 29**
Vote for ONE

- David Blount
- _____

**For Hinds County
Tax Assessor**
Vote for ONE

- Charles E. Stokes
- _____

**For State House Of Representatives
Hinds County District 70**
Vote for ONE

- William R. 'Bo' Brown
- Tammy Cotton
- Kathy Sykes
- _____

**For Hinds County
Tax Collector**
Vote for ONE

- Eddie J. Fair
- Timothy Lewis
- Doris Sutton-Coleman
- _____

**For Hinds County
Chancery Clerk**
Vote for ONE

- Eddie Jean Carr
- _____

**For Hinds County Supervisor
District 5**
Vote for ONE

- Chris Carson
- Charles 'Tony' Davis
- Henry DeWayne Fuller
- Malcolm Johnson
- Bobby 'Bobcat' McGowan
- Patty Patterson
- _____

**For Hinds County
Circuit Clerk**
Vote for ONE

- Zack Wallace
- _____

**For Hinds County
Coronor**
Vote for ONE

- Schwanna S. Gardner
- Sharon Grisham-Stewart
- Lee Thompson Jr.
- _____

**For Hinds County Justice Court Judge
District 5**
Vote for ONE

- Pearlie Brown Owens
- _____

**For Hinds County
County Attorney**
Vote for ONE

- Gerald A. Mumford
- _____

**For Hinds County Constable
District 5**
Vote for ONE

- Bennie C. Buckner
- _____

**For Hinds County
Sheriff**
Vote for ONE

- Juan Cloy
- Colendula Green
- Victor P. Mason
- George E. Monroe
- Donald Ray Rhodes
- Richard Spooner
- Les Tannehill
- Lee D. Vance
- _____

**OFFICIAL BALLOT
INITIALING MANAGER**

**TURN BALLOT OVER TO
CONTINUE VOTING**

**OFFICIAL BALLOT
STATE OF MISSISSIPPI
HINDS COUNTY
DEMOCRATIC PRIMARY ELECTION
TUESDAY, AUGUST 6, 2019**

**PRECINCT 04
Ballot Style 51D**

INSTRUCTIONS TO VOTER:



Fill in the oval to the left of the name of your choice. You must blacken the oval completely, and do not make any marks outside of the oval. You do not have to vote in every race.

DO NOT CROSS OUT - If you change your mind, exchange your ballot for a new one. If you tear, soil, deface or erroneously mark this ballot, return it and obtain another.

<p>For State Of Mississippi Governor Vote for ONE</p>	<p>For State Of Mississippi Commissioner Of Agriculture & Commerce Vote for ONE</p>
<input type="radio"/> Michael Brown <input type="radio"/> William Bond Compton Jr. <input type="radio"/> Jim Hood <input type="radio"/> Robert J. Ray <input type="radio"/> Robert Shuler Smith <input type="radio"/> Gregory Wash <input type="radio"/> Velesha P. Williams <input type="radio"/> Albert Wilson <input type="radio"/> _____	<input type="radio"/> Rickey L. Cole <input type="radio"/> _____
	<p>For State Of Mississippi Commissioner Of Insurance Vote for ONE</p>
	<input type="radio"/> Robert E. Amos <input type="radio"/> _____
	<p>For Public Service Commissioner Central District Vote for ONE</p>
	<input type="radio"/> Dorothy 'Dot' Benford <input type="radio"/> Ryan Brown <input type="radio"/> Bruce Burton <input type="radio"/> De'Keither A. Stamps <input type="radio"/> _____
<p>For State Of Mississippi Lieutenant Governor Vote for ONE</p>	
<input type="radio"/> Jay Hughes <input type="radio"/> _____	
<p>For State Of Mississippi Secretary Of State Vote for ONE</p>	<p>For Transportation Commissioner Central District Vote for ONE</p>
<input type="radio"/> Johnny DuPree <input type="radio"/> Maryra Hodges Hunt <input type="radio"/> _____	<input type="radio"/> Willie L. Simmons <input type="radio"/> Marcus L. Wallace <input type="radio"/> _____
<p>For State Of Mississippi Attorney General Vote for ONE</p>	<p>For Hinds County District Attorney District 07 Vote for ONE</p>
<input type="radio"/> Jennifer Riley Collins <input type="radio"/> _____	<input type="radio"/> Stanley Alexander <input type="radio"/> Jody Owens <input type="radio"/> Darla Palmer <input type="radio"/> _____
<p>For State Of Mississippi State Treasurer Vote for ONE</p>	
<input type="radio"/> Addie Lee Green <input type="radio"/> _____	<p>TURN BALLOT OVER TO CONTINUE VOTING</p>

**For State Senate
Hinds County District 29**
Vote for ONE

- David Blount
- _____

**For Hinds County
Tax Assessor**
Vote for ONE

- Charles E. Stokes
- _____

**For State House Of Representatives
Hinds County District 70**
Vote for ONE

- William R. 'Bo' Brown
- Tammy Cotton
- Kathy Sykes
- _____

**For Hinds County
Tax Collector**
Vote for ONE

- Eddie J. Fair
- Timothy Lewis
- Doris Sutton-Coleman
- _____

**For Hinds County
Chancery Clerk**
Vote for ONE

- Eddie Jean Carr
- _____

**For Hinds County Supervisor
District 5**
Vote for ONE

- Chris Carson
- Charles 'Tony' Davis
- Henry DeWayne Fuller
- Malcolm Johnson
- Bobby 'Bobcat' McGowan
- Patty Patterson
- _____

**For Hinds County
Circuit Clerk**
Vote for ONE

- Zack Wallace
- _____

**For Hinds County
Coronor**
Vote for ONE

- Schwanna S. Gardner
- Sharon Grisham-Stewart
- Lee Thompson Jr.
- _____

**For Hinds County Justice Court Judge
District 5**
Vote for ONE

- Pearlie Brown Owens
- _____

**For Hinds County
County Attorney**
Vote for ONE

- Gerald A. Mumford
- _____

**For Hinds County Constable
District 5**
Vote for ONE

- Bennie C. Buckner
- _____

**For Hinds County
Sheriff**
Vote for ONE

- Juan Cloy
- Colendula Green
- Victor P. Mason
- George E. Monroe
- Donald Ray Rhodes
- Richard Spooner
- Les Tannehill
- Lee D. Vance
- _____

**OFFICIAL BALLOT
INITIALING MANAGER**

**TURN BALLOT OVER TO
CONTINUE VOTING**

**OFFICIAL BALLOT
STATE OF MISSISSIPPI
HINDS COUNTY
DEMOCRATIC PRIMARY ELECTION
TUESDAY, AUGUST 6, 2019**

**PRECINCT 06
Ballot Style 51D**

INSTRUCTIONS TO VOTER:

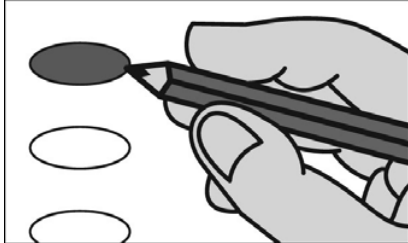

Fill in the oval to the left of the name of your choice. You must blacken the oval completely, and do not make any marks outside of the oval. You do not have to vote in every race.

DO NOT CROSS OUT - If you change your mind, exchange your ballot for a new one. If you tear, soil, deface or erroneously mark this ballot, return it and obtain another.

<p>For State Of Mississippi Governor Vote for ONE</p>	<p>For State Of Mississippi Commissioner Of Agriculture & Commerce Vote for ONE</p>
<input type="radio"/> Michael Brown <input type="radio"/> William Bond Compton Jr. <input type="radio"/> Jim Hood <input type="radio"/> Robert J. Ray <input type="radio"/> Robert Shuler Smith <input type="radio"/> Gregory Wash <input type="radio"/> Velesha P. Williams <input type="radio"/> Albert Wilson <input type="radio"/> _____	<input type="radio"/> Rickey L. Cole <input type="radio"/> _____
	<p>For State Of Mississippi Commissioner Of Insurance Vote for ONE</p>
	<input type="radio"/> Robert E. Amos <input type="radio"/> _____
	<p>For Public Service Commissioner Central District Vote for ONE</p>
<p>For State Of Mississippi Lieutenant Governor Vote for ONE</p>	<input type="radio"/> Dorothy 'Dot' Benford <input type="radio"/> Ryan Brown <input type="radio"/> Bruce Burton <input type="radio"/> De'Keither A. Stamps <input type="radio"/> _____
<input type="radio"/> Jay Hughes <input type="radio"/> _____	
<p>For State Of Mississippi Secretary Of State Vote for ONE</p>	<p>For Transportation Commissioner Central District Vote for ONE</p>
<input type="radio"/> Johnny DuPree <input type="radio"/> Maryra Hodges Hunt <input type="radio"/> _____	<input type="radio"/> Willie L. Simmons <input type="radio"/> Marcus L. Wallace <input type="radio"/> _____
<p>For State Of Mississippi Attorney General Vote for ONE</p>	<p>For Hinds County District Attorney District 07 Vote for ONE</p>
<input type="radio"/> Jennifer Riley Collins <input type="radio"/> _____	<input type="radio"/> Stanley Alexander <input type="radio"/> Jody Owens <input type="radio"/> Darla Palmer <input type="radio"/> _____
<p>For State Of Mississippi State Treasurer Vote for ONE</p>	
<input type="radio"/> Addie Lee Green <input type="radio"/> _____	<p>TURN BALLOT OVER TO CONTINUE VOTING</p>

**For State Senate
Hinds County District 29**
Vote for ONE

- David Blount
- _____

**For Hinds County
Tax Assessor**
Vote for ONE

- Charles E. Stokes
- _____

**For State House Of Representatives
Hinds County District 70**
Vote for ONE

- William R. 'Bo' Brown
- Tammy Cotton
- Kathy Sykes
- _____

**For Hinds County
Tax Collector**
Vote for ONE

- Eddie J. Fair
- Timothy Lewis
- Doris Sutton-Coleman
- _____

**For Hinds County
Chancery Clerk**
Vote for ONE

- Eddie Jean Carr
- _____

**For Hinds County Supervisor
District 5**
Vote for ONE

- Chris Carson
- Charles 'Tony' Davis
- Henry DeWayne Fuller
- Malcolm Johnson
- Bobby 'Bobcat' McGowan
- Patty Patterson
- _____

**For Hinds County
Circuit Clerk**
Vote for ONE

- Zack Wallace
- _____

**For Hinds County
Coronor**
Vote for ONE

- Schwanna S. Gardner
- Sharon Grisham-Stewart
- Lee Thompson Jr.
- _____

**For Hinds County Justice Court Judge
District 5**
Vote for ONE

- Pearlie Brown Owens
- _____

**For Hinds County
County Attorney**
Vote for ONE

- Gerald A. Mumford
- _____

**For Hinds County Constable
District 5**
Vote for ONE

- Bennie C. Buckner
- _____

**For Hinds County
Sheriff**
Vote for ONE

- Juan Cloy
- Colendula Green
- Victor P. Mason
- George E. Monroe
- Donald Ray Rhodes
- Richard Spooner
- Les Tannehill
- Lee D. Vance
- _____

**OFFICIAL BALLOT
INITIALING MANAGER**

**TURN BALLOT OVER TO
CONTINUE VOTING**

**OFFICIAL BALLOT
STATE OF MISSISSIPPI
HINDS COUNTY
DEMOCRATIC PRIMARY ELECTION
TUESDAY, AUGUST 6, 2019**

**PRECINCT 08
Ballot Style 52D**

INSTRUCTIONS TO VOTER:

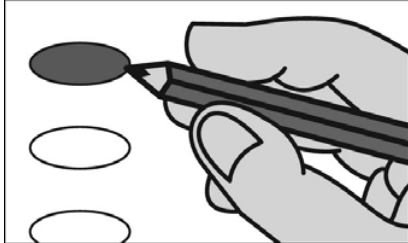

Fill in the oval to the left of the name of your choice. You must blacken the oval completely, and do not make any marks outside of the oval. You do not have to vote in every race.

DO NOT CROSS OUT - If you change your mind, exchange your ballot for a new one. If you tear, soil, deface or erroneously mark this ballot, return it and obtain another.

<p>For State Of Mississippi Governor Vote for ONE</p>	<p>For State Of Mississippi Commissioner Of Agriculture & Commerce Vote for ONE</p>
<input type="radio"/> Michael Brown <input type="radio"/> William Bond Compton Jr. <input type="radio"/> Jim Hood <input type="radio"/> Robert J. Ray <input type="radio"/> Robert Shuler Smith <input type="radio"/> Gregory Wash <input type="radio"/> Velesha P. Williams <input type="radio"/> Albert Wilson <input type="radio"/> _____	<input type="radio"/> Rickey L. Cole <input type="radio"/> _____
	<p>For State Of Mississippi Commissioner Of Insurance Vote for ONE</p>
	<input type="radio"/> Robert E. Amos <input type="radio"/> _____
	<p>For Public Service Commissioner Central District Vote for ONE</p>
	<input type="radio"/> Dorothy 'Dot' Benford <input type="radio"/> Ryan Brown <input type="radio"/> Bruce Burton <input type="radio"/> De'Keither A. Stamps <input type="radio"/> _____
<p>For State Of Mississippi Lieutenant Governor Vote for ONE</p>	
<input type="radio"/> Jay Hughes <input type="radio"/> _____	
<p>For State Of Mississippi Secretary Of State Vote for ONE</p>	<p>For Transportation Commissioner Central District Vote for ONE</p>
<input type="radio"/> Johnny DuPree <input type="radio"/> Maryra Hodges Hunt <input type="radio"/> _____	<input type="radio"/> Willie L. Simmons <input type="radio"/> Marcus L. Wallace <input type="radio"/> _____
<p>For State Of Mississippi Attorney General Vote for ONE</p>	<p>For Hinds County District Attorney District 07 Vote for ONE</p>
<input type="radio"/> Jennifer Riley Collins <input type="radio"/> _____	<input type="radio"/> Stanley Alexander <input type="radio"/> Jody Owens <input type="radio"/> Darla Palmer <input type="radio"/> _____
<p>For State Of Mississippi State Treasurer Vote for ONE</p>	
<input type="radio"/> Addie Lee Green <input type="radio"/> _____	<p>TURN BALLOT OVER TO CONTINUE VOTING</p>

**For State Senate
Hinds County District 29**
Vote for ONE

- David Blount
- _____

**For Hinds County
Tax Assessor**
Vote for ONE

- Charles E. Stokes
- _____

**For State House Of Representatives
Hinds County District 70**
Vote for ONE

- William R. 'Bo' Brown
- Tammy Cotton
- Kathy Sykes
- _____

**For Hinds County
Tax Collector**
Vote for ONE

- Eddie J. Fair
- Timothy Lewis
- Doris Sutton-Coleman
- _____

**For Hinds County
Chancery Clerk**
Vote for ONE

- Eddie Jean Carr
- _____

**For Hinds County Supervisor
District 2**
Vote for ONE

- David L. Archie
- Toni Johnson
- Darrel McQuirter
- _____

**For Hinds County
Circuit Clerk**
Vote for ONE

- Zack Wallace
- _____

**For Hinds County Justice Court Judge
District 2**
Vote for ONE

- Tabitha Britton-Porter
- Sam Cain
- Brian C. Grizzell
- Eddie Robinson
- _____

**For Hinds County
Coronor**
Vote for ONE

- Schwanna S. Gardner
- Sharon Grisham-Stewart
- Lee Thompson Jr.
- _____

**For Hinds County Constable
District 2**
Vote for ONE

- John Brown
- Leon Jones
- Cedric Love
- _____

**For Hinds County
County Attorney**
Vote for ONE

- Gerald A. Mumford
- _____

**For Hinds County
Sheriff**
Vote for ONE

- Juan Cloy
- Colendula Green
- Victor P. Mason
- George E. Monroe
- Donald Ray Rhodes
- Richard Spooner
- Les Tannehill
- Lee D. Vance
- _____

**OFFICIAL BALLOT
INITIALING MANAGER**

**TURN BALLOT OVER TO
CONTINUE VOTING**

**OFFICIAL BALLOT
STATE OF MISSISSIPPI
HINDS COUNTY
DEMOCRATIC PRIMARY ELECTION
TUESDAY, AUGUST 6, 2019**

PRECINCT 09
Ballot Style 53D

INSTRUCTIONS TO VOTER:

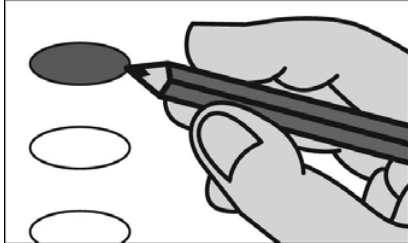

Fill in the oval to the left of the name of your choice. You must blacken the oval completely, and do not make any marks outside of the oval. You do not have to vote in every race.

DO NOT CROSS OUT - If you change your mind, exchange your ballot for a new one. If you tear, soil, deface or erroneously mark this ballot, return it and obtain another.

<p>For State Of Mississippi Governor Vote for ONE</p>	<p>For State Of Mississippi Commissioner Of Agriculture & Commerce Vote for ONE</p>
<input type="radio"/> Michael Brown <input type="radio"/> William Bond Compton Jr. <input type="radio"/> Jim Hood <input type="radio"/> Robert J. Ray <input type="radio"/> Robert Shuler Smith <input type="radio"/> Gregory Wash <input type="radio"/> Velesha P. Williams <input type="radio"/> Albert Wilson <input type="radio"/> _____	<input type="radio"/> Rickey L. Cole <input type="radio"/> _____
	<p>For State Of Mississippi Commissioner Of Insurance Vote for ONE</p>
	<input type="radio"/> Robert E. Amos <input type="radio"/> _____
	<p>For Public Service Commissioner Central District Vote for ONE</p>
	<input type="radio"/> Dorothy 'Dot' Benford <input type="radio"/> Ryan Brown <input type="radio"/> Bruce Burton <input type="radio"/> De'Keither A. Stamps <input type="radio"/> _____
<p>For State Of Mississippi Lieutenant Governor Vote for ONE</p>	
<input type="radio"/> Jay Hughes <input type="radio"/> _____	
<p>For State Of Mississippi Secretary Of State Vote for ONE</p>	<p>For Transportation Commissioner Central District Vote for ONE</p>
<input type="radio"/> Johnny DuPree <input type="radio"/> Maryra Hodges Hunt <input type="radio"/> _____	<input type="radio"/> Willie L. Simmons <input type="radio"/> Marcus L. Wallace <input type="radio"/> _____
<p>For State Of Mississippi Attorney General Vote for ONE</p>	<p>For Hinds County District Attorney District 07 Vote for ONE</p>
<input type="radio"/> Jennifer Riley Collins <input type="radio"/> _____	<input type="radio"/> Stanley Alexander <input type="radio"/> Jody Owens <input type="radio"/> Darla Palmer <input type="radio"/> _____
<p>For State Of Mississippi State Treasurer Vote for ONE</p>	
<input type="radio"/> Addie Lee Green <input type="radio"/> _____	<p>TURN BALLOT OVER TO CONTINUE VOTING</p>

**For State Senate
Hinds County District 29**
Vote for ONE

- David Blount
- _____

**For Hinds County
Tax Assessor**
Vote for ONE

- Charles E. Stokes
- _____

**For State House Of Representatives
Hinds County District 70**
Vote for ONE

- William R. 'Bo' Brown
- Tammy Cotton
- Kathy Sykes
- _____

**For Hinds County
Tax Collector**
Vote for ONE

- Eddie J. Fair
- Timothy Lewis
- Doris Sutton-Coleman
- _____

**For Hinds County
Chancery Clerk**
Vote for ONE

- Eddie Jean Carr
- _____

**For Hinds County Supervisor
District 1**
Vote for ONE

- Robert Graham
- Fred Nelson Jr.
- _____

**For Hinds County
Circuit Clerk**
Vote for ONE

- Zack Wallace
- _____

**For Hinds County Justice Court Judge
District 1**
Vote for ONE

- Don Palmer
- E. Sirena Wilson
- _____

**For Hinds County
Coronor**
Vote for ONE

- Schwanna S. Gardner
- Sharon Grisham-Stewart
- Lee Thompson Jr.
- _____

**For Hinds County Constable
District 1**
Vote for ONE

- Jerry Moore
- _____

**For Hinds County
County Attorney**
Vote for ONE

- Gerald A. Mumford
- _____

**For Hinds County
Sheriff**
Vote for ONE

- Juan Cloy
- Colendula Green
- Victor P. Mason
- George E. Monroe
- Donald Ray Rhodes
- Richard Spooner
- Les Tannehill
- Lee D. Vance
- _____

**OFFICIAL BALLOT
INITIALING MANAGER**

**TURN BALLOT OVER TO
CONTINUE VOTING**

**OFFICIAL BALLOT
STATE OF MISSISSIPPI
HINDS COUNTY
DEMOCRATIC PRIMARY ELECTION
TUESDAY, AUGUST 6, 2019**

**PRECINCT 10
Ballot Style 51D**

INSTRUCTIONS TO VOTER:

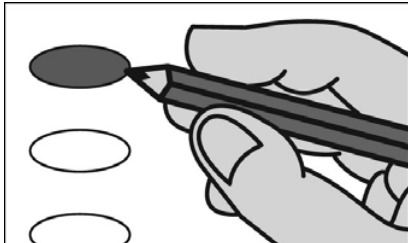

Fill in the oval to the left of the name of your choice. You must blacken the oval completely, and do not make any marks outside of the oval. You do not have to vote in every race.

DO NOT CROSS OUT - If you change your mind, exchange your ballot for a new one. If you tear, soil, deface or erroneously mark this ballot, return it and obtain another.

<p>For State Of Mississippi Governor Vote for ONE</p>	<p>For State Of Mississippi Commissioner Of Agriculture & Commerce Vote for ONE</p>
<input type="radio"/> Michael Brown <input type="radio"/> William Bond Compton Jr. <input type="radio"/> Jim Hood <input type="radio"/> Robert J. Ray <input type="radio"/> Robert Shuler Smith <input type="radio"/> Gregory Wash <input type="radio"/> Velesha P. Williams <input type="radio"/> Albert Wilson <input type="radio"/> _____	<input type="radio"/> Rickey L. Cole <input type="radio"/> _____
	<p>For State Of Mississippi Commissioner Of Insurance Vote for ONE</p>
	<input type="radio"/> Robert E. Amos <input type="radio"/> _____
	<p>For Public Service Commissioner Central District Vote for ONE</p>
<p>For State Of Mississippi Lieutenant Governor Vote for ONE</p>	<input type="radio"/> Dorothy 'Dot' Benford <input type="radio"/> Ryan Brown <input type="radio"/> Bruce Burton <input type="radio"/> De'Keither A. Stamps <input type="radio"/> _____
<input type="radio"/> Jay Hughes <input type="radio"/> _____	
<p>For State Of Mississippi Secretary Of State Vote for ONE</p>	<p>For Transportation Commissioner Central District Vote for ONE</p>
<input type="radio"/> Johnny DuPree <input type="radio"/> Maryra Hodges Hunt <input type="radio"/> _____	<input type="radio"/> Willie L. Simmons <input type="radio"/> Marcus L. Wallace <input type="radio"/> _____
<p>For State Of Mississippi Attorney General Vote for ONE</p>	<p>For Hinds County District Attorney District 07 Vote for ONE</p>
<input type="radio"/> Jennifer Riley Collins <input type="radio"/> _____	<input type="radio"/> Stanley Alexander <input type="radio"/> Jody Owens <input type="radio"/> Darla Palmer <input type="radio"/> _____
<p>For State Of Mississippi State Treasurer Vote for ONE</p>	
<input type="radio"/> Addie Lee Green <input type="radio"/> _____	<p>TURN BALLOT OVER TO CONTINUE VOTING</p>

**For State Senate
Hinds County District 29**
Vote for ONE

- David Blount
- _____

**For Hinds County
Tax Assessor**
Vote for ONE

- Charles E. Stokes
- _____

**For State House Of Representatives
Hinds County District 70**
Vote for ONE

- William R. 'Bo' Brown
- Tammy Cotton
- Kathy Sykes
- _____

**For Hinds County
Tax Collector**
Vote for ONE

- Eddie J. Fair
- Timothy Lewis
- Doris Sutton-Coleman
- _____

**For Hinds County
Chancery Clerk**
Vote for ONE

- Eddie Jean Carr
- _____

**For Hinds County Supervisor
District 5**
Vote for ONE

- Chris Carson
- Charles 'Tony' Davis
- Henry DeWayne Fuller
- Malcolm Johnson
- Bobby 'Bobcat' McGowan
- Patty Patterson
- _____

**For Hinds County
Circuit Clerk**
Vote for ONE

- Zack Wallace
- _____

**For Hinds County
Coronor**
Vote for ONE

- Schwanna S. Gardner
- Sharon Grisham-Stewart
- Lee Thompson Jr.
- _____

**For Hinds County Justice Court Judge
District 5**
Vote for ONE

- Pearlie Brown Owens
- _____

**For Hinds County
County Attorney**
Vote for ONE

- Gerald A. Mumford
- _____

**For Hinds County Constable
District 5**
Vote for ONE

- Bennie C. Buckner
- _____

**For Hinds County
Sheriff**
Vote for ONE

- Juan Cloy
- Colendula Green
- Victor P. Mason
- George E. Monroe
- Donald Ray Rhodes
- Richard Spooner
- Les Tannehill
- Lee D. Vance
- _____

**OFFICIAL BALLOT
INITIALING MANAGER**

**TURN BALLOT OVER TO
CONTINUE VOTING**

**OFFICIAL BALLOT
STATE OF MISSISSIPPI
HINDS COUNTY
DEMOCRATIC PRIMARY ELECTION
TUESDAY, AUGUST 6, 2019**

**PRECINCT 11
Ballot Style 55D**

INSTRUCTIONS TO VOTER:

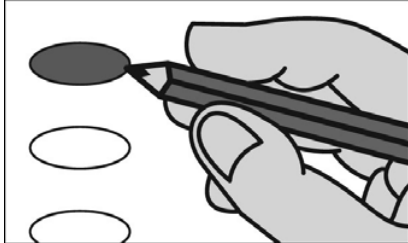

Fill in the oval to the left of the name of your choice. You must blacken the oval completely, and do not make any marks outside of the oval. You do not have to vote in every race.

DO NOT CROSS OUT - If you change your mind, exchange your ballot for a new one. If you tear, soil, deface or erroneously mark this ballot, return it and obtain another.

<p>For State Of Mississippi Governor Vote for ONE</p>	<p>For State Of Mississippi Commissioner Of Agriculture & Commerce Vote for ONE</p>
<input type="radio"/> Michael Brown <input type="radio"/> William Bond Compton Jr. <input type="radio"/> Jim Hood <input type="radio"/> Robert J. Ray <input type="radio"/> Robert Shuler Smith <input type="radio"/> Gregory Wash <input type="radio"/> Velesha P. Williams <input type="radio"/> Albert Wilson <input type="radio"/> _____	<input type="radio"/> Rickey L. Cole <input type="radio"/> _____
	<p>For State Of Mississippi Commissioner Of Insurance Vote for ONE</p>
	<input type="radio"/> Robert E. Amos <input type="radio"/> _____
	<p>For Public Service Commissioner Central District Vote for ONE</p>
	<input type="radio"/> Dorothy 'Dot' Benford <input type="radio"/> Ryan Brown <input type="radio"/> Bruce Burton <input type="radio"/> De'Keither A. Stamps <input type="radio"/> _____
<p>For State Of Mississippi Lieutenant Governor Vote for ONE</p>	
<input type="radio"/> Jay Hughes <input type="radio"/> _____	
<p>For State Of Mississippi Secretary Of State Vote for ONE</p>	<p>For Transportation Commissioner Central District Vote for ONE</p>
<input type="radio"/> Johnny DuPree <input type="radio"/> Maryra Hodges Hunt <input type="radio"/> _____	<input type="radio"/> Willie L. Simmons <input type="radio"/> Marcus L. Wallace <input type="radio"/> _____
<p>For State Of Mississippi Attorney General Vote for ONE</p>	<p>For Hinds County District Attorney District 07 Vote for ONE</p>
<input type="radio"/> Jennifer Riley Collins <input type="radio"/> _____	<input type="radio"/> Stanley Alexander <input type="radio"/> Jody Owens <input type="radio"/> Darla Palmer <input type="radio"/> _____
<p>For State Of Mississippi State Treasurer Vote for ONE</p>	
<input type="radio"/> Addie Lee Green <input type="radio"/> _____	<p>TURN BALLOT OVER TO CONTINUE VOTING</p>

**For State Senate
Hinds County District 27**
Vote for ONE

- Hillman Terome Frazier
- Marvin Hightower
- _____

**For State House Of Representatives
Hinds County District 70**
Vote for ONE

- William R. 'Bo' Brown
- Tammy Cotton
- Kathy Sykes
- _____

**For Hinds County
Chancery Clerk**
Vote for ONE

- Eddie Jean Carr
- _____

**For Hinds County
Circuit Clerk**
Vote for ONE

- Zack Wallace
- _____

**For Hinds County
Coronor**
Vote for ONE

- Schwanna S. Gardner
- Sharon Grisham-Stewart
- Lee Thompson Jr.
- _____

**For Hinds County
County Attorney**
Vote for ONE

- Gerald A. Mumford
- _____

**For Hinds County
Sheriff**
Vote for ONE

- Juan Cloy
- Colendula Green
- Victor P. Mason
- George E. Monroe
- Donald Ray Rhodes
- Richard Spooner
- Les Tannehill
- Lee D. Vance
- _____

**For Hinds County
Tax Assessor**
Vote for ONE

- Charles E. Stokes
- _____

**For Hinds County
Tax Collector**
Vote for ONE

- Eddie J. Fair
- Timothy Lewis
- Doris Sutton-Coleman
- _____

**For Hinds County Supervisor
District 2**
Vote for ONE

- David L. Archie
- Toni Johnson
- Darrel McQuirter
- _____

**For Hinds County Justice Court Judge
District 2**
Vote for ONE

- Tabitha Britton-Porter
- Sam Cain
- Brian C. Grizzell
- Eddie Robinson
- _____

**For Hinds County Constable
District 2**
Vote for ONE

- John Brown
- Leon Jones
- Cedric Love
- _____

**OFFICIAL BALLOT
INITIALING MANAGER**

**TURN BALLOT OVER TO
CONTINUE VOTING**

**OFFICIAL BALLOT
STATE OF MISSISSIPPI
HINDS COUNTY
DEMOCRATIC PRIMARY ELECTION
TUESDAY, AUGUST 6, 2019**

**PRECINCT 13
Ballot Style 55D**

INSTRUCTIONS TO VOTER:

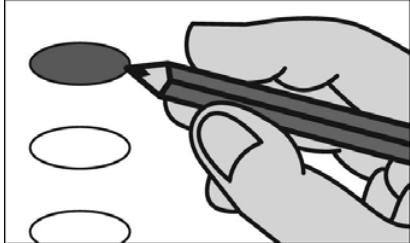

Fill in the oval to the left of the name of your choice. You must blacken the oval completely, and do not make any marks outside of the oval. You do not have to vote in every race.

DO NOT CROSS OUT - If you change your mind, exchange your ballot for a new one. If you tear, soil, deface or erroneously mark this ballot, return it and obtain another.

<p>For State Of Mississippi Governor Vote for ONE</p>	<p>For State Of Mississippi Commissioner Of Agriculture & Commerce Vote for ONE</p>
<input type="radio"/> Michael Brown <input type="radio"/> William Bond Compton Jr. <input type="radio"/> Jim Hood <input type="radio"/> Robert J. Ray <input type="radio"/> Robert Shuler Smith <input type="radio"/> Gregory Wash <input type="radio"/> Velesha P. Williams <input type="radio"/> Albert Wilson <input type="radio"/> _____	<input type="radio"/> Rickey L. Cole <input type="radio"/> _____
	<p>For State Of Mississippi Commissioner Of Insurance Vote for ONE</p>
	<input type="radio"/> Robert E. Amos <input type="radio"/> _____
	<p>For Public Service Commissioner Central District Vote for ONE</p>
	<input type="radio"/> Dorothy 'Dot' Benford <input type="radio"/> Ryan Brown <input type="radio"/> Bruce Burton <input type="radio"/> De'Keither A. Stamps <input type="radio"/> _____
<p>For State Of Mississippi Lieutenant Governor Vote for ONE</p>	
<input type="radio"/> Jay Hughes <input type="radio"/> _____	
<p>For State Of Mississippi Secretary Of State Vote for ONE</p>	<p>For Transportation Commissioner Central District Vote for ONE</p>
<input type="radio"/> Johnny DuPree <input type="radio"/> Maryra Hodges Hunt <input type="radio"/> _____	<input type="radio"/> Willie L. Simmons <input type="radio"/> Marcus L. Wallace <input type="radio"/> _____
<p>For State Of Mississippi Attorney General Vote for ONE</p>	<p>For Hinds County District Attorney District 07 Vote for ONE</p>
<input type="radio"/> Jennifer Riley Collins <input type="radio"/> _____	<input type="radio"/> Stanley Alexander <input type="radio"/> Jody Owens <input type="radio"/> Darla Palmer <input type="radio"/> _____
<p>For State Of Mississippi State Treasurer Vote for ONE</p>	
<input type="radio"/> Addie Lee Green <input type="radio"/> _____	<p>TURN BALLOT OVER TO CONTINUE VOTING</p>

**For State Senate
Hinds County District 27**
Vote for ONE

- Hillman Terome Frazier
- Marvin Hightower
- _____

**For State House Of Representatives
Hinds County District 70**
Vote for ONE

- William R. 'Bo' Brown
- Tammy Cotton
- Kathy Sykes
- _____

**For Hinds County
Chancery Clerk**
Vote for ONE

- Eddie Jean Carr
- _____

**For Hinds County
Circuit Clerk**
Vote for ONE

- Zack Wallace
- _____

**For Hinds County
Coronor**
Vote for ONE

- Schwanna S. Gardner
- Sharon Grisham-Stewart
- Lee Thompson Jr.
- _____

**For Hinds County
County Attorney**
Vote for ONE

- Gerald A. Mumford
- _____

**For Hinds County
Sheriff**
Vote for ONE

- Juan Cloy
- Colendula Green
- Victor P. Mason
- George E. Monroe
- Donald Ray Rhodes
- Richard Spooner
- Les Tannehill
- Lee D. Vance
- _____

**For Hinds County
Tax Assessor**
Vote for ONE

- Charles E. Stokes
- _____

**For Hinds County
Tax Collector**
Vote for ONE

- Eddie J. Fair
- Timothy Lewis
- Doris Sutton-Coleman
- _____

**For Hinds County Supervisor
District 2**
Vote for ONE

- David L. Archie
- Toni Johnson
- Darrel McQuirter
- _____

**For Hinds County Justice Court Judge
District 2**
Vote for ONE

- Tabitha Britton-Porter
- Sam Cain
- Brian C. Grizzell
- Eddie Robinson
- _____

**For Hinds County Constable
District 2**
Vote for ONE

- John Brown
- Leon Jones
- Cedric Love
- _____

**OFFICIAL BALLOT
INITIALING MANAGER**

**TURN BALLOT OVER TO
CONTINUE VOTING**

**OFFICIAL BALLOT
STATE OF MISSISSIPPI
HINDS COUNTY
DEMOCRATIC PRIMARY ELECTION
TUESDAY, AUGUST 6, 2019**

**PRECINCT 14 A
Ballot Style 12D**

INSTRUCTIONS TO VOTER:

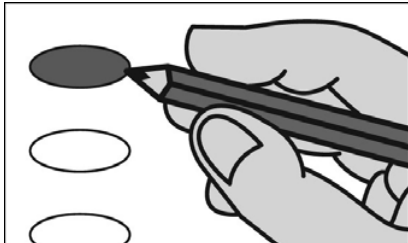

Fill in the oval to the left of the name of your choice. You must blacken the oval completely, and do not make any marks outside of the oval. You do not have to vote in every race.

DO NOT CROSS OUT - If you change your mind, exchange your ballot for a new one. If you tear, soil, deface or erroneously mark this ballot, return it and obtain another.

<p>For State Of Mississippi Governor Vote for ONE</p>	<p>For State Of Mississippi Commissioner Of Agriculture & Commerce Vote for ONE</p>
<p><input type="radio"/> Michael Brown</p> <p><input type="radio"/> William Bond Compton Jr.</p> <p><input type="radio"/> Jim Hood</p> <p><input type="radio"/> Robert J. Ray</p> <p><input type="radio"/> Robert Shuler Smith</p> <p><input type="radio"/> Gregory Wash</p> <p><input type="radio"/> Velesha P. Williams</p> <p><input type="radio"/> Albert Wilson</p> <p><input type="radio"/> _____</p>	<p><input type="radio"/> Rickey L. Cole</p> <p><input type="radio"/> _____</p>
	<p>For State Of Mississippi Commissioner Of Insurance Vote for ONE</p>
	<p><input type="radio"/> Robert E. Amos</p> <p><input type="radio"/> _____</p>
	<p>For Public Service Commissioner Central District Vote for ONE</p>
	<p><input type="radio"/> Dorothy 'Dot' Benford</p> <p><input type="radio"/> Ryan Brown</p> <p><input type="radio"/> Bruce Burton</p> <p><input type="radio"/> De'Keither A. Stamps</p> <p><input type="radio"/> _____</p>
<p>For State Of Mississippi Lieutenant Governor Vote for ONE</p>	
<p><input type="radio"/> Jay Hughes</p> <p><input type="radio"/> _____</p>	
<p>For State Of Mississippi Secretary Of State Vote for ONE</p>	<p>For Transportation Commissioner Central District Vote for ONE</p>
<p><input type="radio"/> Johnny DuPree</p> <p><input type="radio"/> Maryra Hodges Hunt</p> <p><input type="radio"/> _____</p>	<p><input type="radio"/> Willie L. Simmons</p> <p><input type="radio"/> Marcus L. Wallace</p> <p><input type="radio"/> _____</p>
<p>For State Of Mississippi Attorney General Vote for ONE</p>	<p>For Hinds County District Attorney District 07 Vote for ONE</p>
<p><input type="radio"/> Jennifer Riley Collins</p> <p><input type="radio"/> _____</p>	<p><input type="radio"/> Stanley Alexander</p> <p><input type="radio"/> Jody Owens</p> <p><input type="radio"/> Darla Palmer</p> <p><input type="radio"/> _____</p>
<p>For State Of Mississippi State Treasurer Vote for ONE</p>	
<p><input type="radio"/> Addie Lee Green</p> <p><input type="radio"/> _____</p>	<p>TURN BALLOT OVER TO CONTINUE VOTING</p>

**For State Senate
Hinds County District 29**
Vote for ONE

- David Blount
- _____

**For State House Of Representatives
Hinds County District 64**
Vote for ONE

- Shanda M. Yates
- _____

**For Hinds County
Chancery Clerk**
Vote for ONE

- Eddie Jean Carr
- _____

**For Hinds County
Circuit Clerk**
Vote for ONE

- Zack Wallace
- _____

**For Hinds County
Coronor**
Vote for ONE

- Schwanna S. Gardner
- Sharon Grisham-Stewart
- Lee Thompson Jr.
- _____

**For Hinds County
County Attorney**
Vote for ONE

- Gerald A. Mumford
- _____

**For Hinds County
Sheriff**
Vote for ONE

- Juan Cloy
- Colendula Green
- Victor P. Mason
- George E. Monroe
- Donald Ray Rhodes
- Richard Spooner
- Les Tannehill
- Lee D. Vance
- _____

**For Hinds County
Tax Assessor**
Vote for ONE

- Charles E. Stokes
- _____

**For Hinds County
Tax Collector**
Vote for ONE

- Eddie J. Fair
- Timothy Lewis
- Doris Sutton-Coleman
- _____

**For Hinds County Supervisor
District 2**
Vote for ONE

- David L. Archie
- Toni Johnson
- Darrel McQuirter
- _____

**For Hinds County Justice Court Judge
District 2**
Vote for ONE

- Tabitha Britton-Porter
- Sam Cain
- Brian C. Grizzell
- Eddie Robinson
- _____

**For Hinds County Constable
District 2**
Vote for ONE

- John Brown
- Leon Jones
- Cedric Love
- _____

**OFFICIAL BALLOT
INITIALING MANAGER**

**TURN BALLOT OVER TO
CONTINUE VOTING**

**OFFICIAL BALLOT
STATE OF MISSISSIPPI
HINDS COUNTY
DEMOCRATIC PRIMARY ELECTION
TUESDAY, AUGUST 6, 2019**

**PRECINCT 14 B
Ballot Style 18D**

INSTRUCTIONS TO VOTER:



Fill in the oval to the left of the name of your choice. You must blacken the oval completely, and do not make any marks outside of the oval. You do not have to vote in every race.

DO NOT CROSS OUT - If you change your mind, exchange your ballot for a new one. If you tear, soil, deface or erroneously mark this ballot, return it and obtain another.

<p>For State Of Mississippi Governor Vote for ONE</p>	<p>For State Of Mississippi Commissioner Of Agriculture & Commerce Vote for ONE</p>
<input type="radio"/> Michael Brown <input type="radio"/> William Bond Compton Jr. <input type="radio"/> Jim Hood <input type="radio"/> Robert J. Ray <input type="radio"/> Robert Shuler Smith <input type="radio"/> Gregory Wash <input type="radio"/> Velesha P. Williams <input type="radio"/> Albert Wilson <input type="radio"/> _____	<input type="radio"/> Rickey L. Cole <input type="radio"/> _____
	<p>For State Of Mississippi Commissioner Of Insurance Vote for ONE</p>
	<input type="radio"/> Robert E. Amos <input type="radio"/> _____
	<p>For Public Service Commissioner Central District Vote for ONE</p>
<p>For State Of Mississippi Lieutenant Governor Vote for ONE</p>	<input type="radio"/> Dorothy 'Dot' Benford <input type="radio"/> Ryan Brown <input type="radio"/> Bruce Burton <input type="radio"/> De'Keither A. Stamps <input type="radio"/> _____
<input type="radio"/> Jay Hughes <input type="radio"/> _____	
<p>For State Of Mississippi Secretary Of State Vote for ONE</p>	<p>For Transportation Commissioner Central District Vote for ONE</p>
<input type="radio"/> Johnny DuPree <input type="radio"/> Maryra Hodges Hunt <input type="radio"/> _____	<input type="radio"/> Willie L. Simmons <input type="radio"/> Marcus L. Wallace <input type="radio"/> _____
<p>For State Of Mississippi Attorney General Vote for ONE</p>	<p>For Hinds County District Attorney District 07 Vote for ONE</p>
<input type="radio"/> Jennifer Riley Collins <input type="radio"/> _____	<input type="radio"/> Stanley Alexander <input type="radio"/> Jody Owens <input type="radio"/> Darla Palmer <input type="radio"/> _____
<p>For State Of Mississippi State Treasurer Vote for ONE</p>	
<input type="radio"/> Addie Lee Green <input type="radio"/> _____	<p>TURN BALLOT OVER TO CONTINUE VOTING</p>

**For State Senate
Hinds County District 29**
Vote for ONE

- David Blount
- _____

**For State House Of Representatives
Hinds County District 65**
Vote for ONE

- Chris Bell
- _____

**For Hinds County
Chancery Clerk**
Vote for ONE

- Eddie Jean Carr
- _____

**For Hinds County
Circuit Clerk**
Vote for ONE

- Zack Wallace
- _____

**For Hinds County
Coronor**
Vote for ONE

- Schwanna S. Gardner
- Sharon Grisham-Stewart
- Lee Thompson Jr.
- _____

**For Hinds County
County Attorney**
Vote for ONE

- Gerald A. Mumford
- _____

**For Hinds County
Sheriff**
Vote for ONE

- Juan Cloy
- Colendula Green
- Victor P. Mason
- George E. Monroe
- Donald Ray Rhodes
- Richard Spooner
- Les Tannehill
- Lee D. Vance
- _____

**For Hinds County
Tax Assessor**
Vote for ONE

- Charles E. Stokes
- _____

**For Hinds County
Tax Collector**
Vote for ONE

- Eddie J. Fair
- Timothy Lewis
- Doris Sutton-Coleman
- _____

**For Hinds County Supervisor
District 2**
Vote for ONE

- David L. Archie
- Toni Johnson
- Darrel McQuirter
- _____

**For Hinds County Justice Court Judge
District 2**
Vote for ONE

- Tabitha Britton-Porter
- Sam Cain
- Brian C. Grizzell
- Eddie Robinson
- _____

**For Hinds County Constable
District 2**
Vote for ONE

- John Brown
- Leon Jones
- Cedric Love
- _____

**OFFICIAL BALLOT
INITIALING MANAGER**

**TURN BALLOT OVER TO
CONTINUE VOTING**

**OFFICIAL BALLOT
STATE OF MISSISSIPPI
HINDS COUNTY
DEMOCRATIC PRIMARY ELECTION
TUESDAY, AUGUST 6, 2019**

**PRECINCT 16 A
Ballot Style 18D**

INSTRUCTIONS TO VOTER:

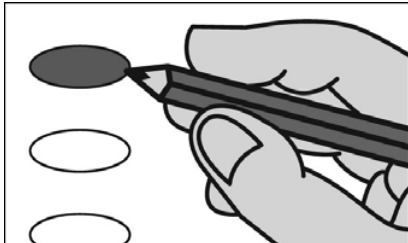

Fill in the oval to the left of the name of your choice. You must blacken the oval completely, and do not make any marks outside of the oval. You do not have to vote in every race.

DO NOT CROSS OUT - If you change your mind, exchange your ballot for a new one. If you tear, soil, deface or erroneously mark this ballot, return it and obtain another.

<p>For State Of Mississippi Governor Vote for ONE</p>	<p>For State Of Mississippi Commissioner Of Agriculture & Commerce Vote for ONE</p>
<input type="radio"/> Michael Brown <input type="radio"/> William Bond Compton Jr. <input type="radio"/> Jim Hood <input type="radio"/> Robert J. Ray <input type="radio"/> Robert Shuler Smith <input type="radio"/> Gregory Wash <input type="radio"/> Velesha P. Williams <input type="radio"/> Albert Wilson <input type="radio"/> _____	<input type="radio"/> Rickey L. Cole <input type="radio"/> _____
	<p>For State Of Mississippi Commissioner Of Insurance Vote for ONE</p>
	<input type="radio"/> Robert E. Amos <input type="radio"/> _____
	<p>For Public Service Commissioner Central District Vote for ONE</p>
<p>For State Of Mississippi Lieutenant Governor Vote for ONE</p>	<input type="radio"/> Dorothy 'Dot' Benford <input type="radio"/> Ryan Brown <input type="radio"/> Bruce Burton <input type="radio"/> De'Keither A. Stamps <input type="radio"/> _____
<input type="radio"/> Jay Hughes <input type="radio"/> _____	
<p>For State Of Mississippi Secretary Of State Vote for ONE</p>	<p>For Transportation Commissioner Central District Vote for ONE</p>
<input type="radio"/> Johnny DuPree <input type="radio"/> Maryra Hodges Hunt <input type="radio"/> _____	<input type="radio"/> Willie L. Simmons <input type="radio"/> Marcus L. Wallace <input type="radio"/> _____
<p>For State Of Mississippi Attorney General Vote for ONE</p>	<p>For Hinds County District Attorney District 07 Vote for ONE</p>
<input type="radio"/> Jennifer Riley Collins <input type="radio"/> _____	<input type="radio"/> Stanley Alexander <input type="radio"/> Jody Owens <input type="radio"/> Darla Palmer <input type="radio"/> _____
<p>For State Of Mississippi State Treasurer Vote for ONE</p>	
<input type="radio"/> Addie Lee Green <input type="radio"/> _____	<p>TURN BALLOT OVER TO CONTINUE VOTING</p>

**For State Senate
Hinds County District 29**
Vote for ONE

- David Blount
- _____

**For State House Of Representatives
Hinds County District 65**
Vote for ONE

- Chris Bell
- _____

**For Hinds County
Chancery Clerk**
Vote for ONE

- Eddie Jean Carr
- _____

**For Hinds County
Circuit Clerk**
Vote for ONE

- Zack Wallace
- _____

**For Hinds County
Coronor**
Vote for ONE

- Schwanna S. Gardner
- Sharon Grisham-Stewart
- Lee Thompson Jr.
- _____

**For Hinds County
County Attorney**
Vote for ONE

- Gerald A. Mumford
- _____

**For Hinds County
Sheriff**
Vote for ONE

- Juan Cloy
- Colendula Green
- Victor P. Mason
- George E. Monroe
- Donald Ray Rhodes
- Richard Spooner
- Les Tannehill
- Lee D. Vance
- _____

**For Hinds County
Tax Assessor**
Vote for ONE

- Charles E. Stokes
- _____

**For Hinds County
Tax Collector**
Vote for ONE

- Eddie J. Fair
- Timothy Lewis
- Doris Sutton-Coleman
- _____

**For Hinds County Supervisor
District 2**
Vote for ONE

- David L. Archie
- Toni Johnson
- Darrel McQuirter
- _____

**For Hinds County Justice Court Judge
District 2**
Vote for ONE

- Tabitha Britton-Porter
- Sam Cain
- Brian C. Grizzell
- Eddie Robinson
- _____

**For Hinds County Constable
District 2**
Vote for ONE

- John Brown
- Leon Jones
- Cedric Love
- _____

**OFFICIAL BALLOT
INITIALING MANAGER**

**TURN BALLOT OVER TO
CONTINUE VOTING**

**OFFICIAL BALLOT
STATE OF MISSISSIPPI
HINDS COUNTY
DEMOCRATIC PRIMARY ELECTION
TUESDAY, AUGUST 6, 2019**

**PRECINCT 16 B
Ballot Style 55D**

INSTRUCTIONS TO VOTER:

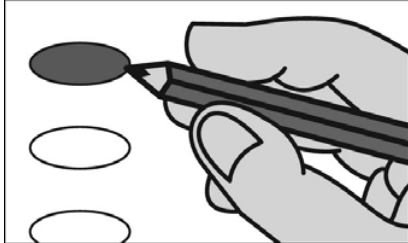

Fill in the oval to the left of the name of your choice. You must blacken the oval completely, and do not make any marks outside of the oval. You do not have to vote in every race.

DO NOT CROSS OUT - If you change your mind, exchange your ballot for a new one. If you tear, soil, deface or erroneously mark this ballot, return it and obtain another.

<p>For State Of Mississippi Governor Vote for ONE</p>	<p>For State Of Mississippi Commissioner Of Agriculture & Commerce Vote for ONE</p>
<p><input type="radio"/> Michael Brown</p> <p><input type="radio"/> William Bond Compton Jr.</p> <p><input type="radio"/> Jim Hood</p> <p><input type="radio"/> Robert J. Ray</p> <p><input type="radio"/> Robert Shuler Smith</p> <p><input type="radio"/> Gregory Wash</p> <p><input type="radio"/> Velesha P. Williams</p> <p><input type="radio"/> Albert Wilson</p> <p><input type="radio"/> _____</p>	<p><input type="radio"/> Rickey L. Cole</p> <p><input type="radio"/> _____</p>
	<p>For State Of Mississippi Commissioner Of Insurance Vote for ONE</p>
	<p><input type="radio"/> Robert E. Amos</p> <p><input type="radio"/> _____</p>
	<p>For Public Service Commissioner Central District Vote for ONE</p>
	<p><input type="radio"/> Dorothy 'Dot' Benford</p> <p><input type="radio"/> Ryan Brown</p> <p><input type="radio"/> Bruce Burton</p> <p><input type="radio"/> De'Keither A. Stamps</p> <p><input type="radio"/> _____</p>
<p>For State Of Mississippi Lieutenant Governor Vote for ONE</p>	
<p><input type="radio"/> Jay Hughes</p> <p><input type="radio"/> _____</p>	
<p>For State Of Mississippi Secretary Of State Vote for ONE</p>	<p>For Transportation Commissioner Central District Vote for ONE</p>
<p><input type="radio"/> Johnny DuPree</p> <p><input type="radio"/> Maryra Hodges Hunt</p> <p><input type="radio"/> _____</p>	<p><input type="radio"/> Willie L. Simmons</p> <p><input type="radio"/> Marcus L. Wallace</p> <p><input type="radio"/> _____</p>
<p>For State Of Mississippi Attorney General Vote for ONE</p>	<p>For Hinds County District Attorney District 07 Vote for ONE</p>
<p><input type="radio"/> Jennifer Riley Collins</p> <p><input type="radio"/> _____</p>	<p><input type="radio"/> Stanley Alexander</p> <p><input type="radio"/> Jody Owens</p> <p><input type="radio"/> Darla Palmer</p> <p><input type="radio"/> _____</p>
<p>For State Of Mississippi State Treasurer Vote for ONE</p>	
<p><input type="radio"/> Addie Lee Green</p> <p><input type="radio"/> _____</p>	<p>TURN BALLOT OVER TO CONTINUE VOTING</p>

**For State Senate
Hinds County District 27**
Vote for ONE

- Hillman Terome Frazier
- Marvin Hightower
- _____

**For State House Of Representatives
Hinds County District 70**
Vote for ONE

- William R. 'Bo' Brown
- Tammy Cotton
- Kathy Sykes
- _____

**For Hinds County
Chancery Clerk**
Vote for ONE

- Eddie Jean Carr
- _____

**For Hinds County
Circuit Clerk**
Vote for ONE

- Zack Wallace
- _____

**For Hinds County
Coronor**
Vote for ONE

- Schwanna S. Gardner
- Sharon Grisham-Stewart
- Lee Thompson Jr.
- _____

**For Hinds County
County Attorney**
Vote for ONE

- Gerald A. Mumford
- _____

**For Hinds County
Sheriff**
Vote for ONE

- Juan Cloy
- Colendula Green
- Victor P. Mason
- George E. Monroe
- Donald Ray Rhodes
- Richard Spooner
- Les Tannehill
- Lee D. Vance
- _____

**For Hinds County
Tax Assessor**
Vote for ONE

- Charles E. Stokes
- _____

**For Hinds County
Tax Collector**
Vote for ONE

- Eddie J. Fair
- Timothy Lewis
- Doris Sutton-Coleman
- _____

**For Hinds County Supervisor
District 2**
Vote for ONE

- David L. Archie
- Toni Johnson
- Darrel McQuirter
- _____

**For Hinds County Justice Court Judge
District 2**
Vote for ONE

- Tabitha Britton-Porter
- Sam Cain
- Brian C. Grizzell
- Eddie Robinson
- _____

**For Hinds County Constable
District 2**
Vote for ONE

- John Brown
- Leon Jones
- Cedric Love
- _____

**OFFICIAL BALLOT
INITIALING MANAGER**

**TURN BALLOT OVER TO
CONTINUE VOTING**

**OFFICIAL BALLOT
STATE OF MISSISSIPPI
HINDS COUNTY
DEMOCRATIC PRIMARY ELECTION
TUESDAY, AUGUST 6, 2019**

**PRECINCT 18
Ballot Style 30D**

INSTRUCTIONS TO VOTER:

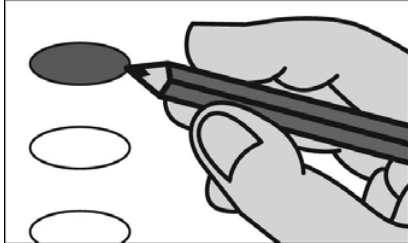

Fill in the oval to the left of the name of your choice. You must blacken the oval completely, and do not make any marks outside of the oval. You do not have to vote in every race.

DO NOT CROSS OUT - If you change your mind, exchange your ballot for a new one. If you tear, soil, deface or erroneously mark this ballot, return it and obtain another.

<p>For State Of Mississippi Governor Vote for ONE</p>	<p>For State Of Mississippi Commissioner Of Agriculture & Commerce Vote for ONE</p>
<input type="radio"/> Michael Brown <input type="radio"/> William Bond Compton Jr. <input type="radio"/> Jim Hood <input type="radio"/> Robert J. Ray <input type="radio"/> Robert Shuler Smith <input type="radio"/> Gregory Wash <input type="radio"/> Velesha P. Williams <input type="radio"/> Albert Wilson <input type="radio"/> _____	<input type="radio"/> Rickey L. Cole <input type="radio"/> _____
	<p>For State Of Mississippi Commissioner Of Insurance Vote for ONE</p>
	<input type="radio"/> Robert E. Amos <input type="radio"/> _____
	<p>For Public Service Commissioner Central District Vote for ONE</p>
<p>For State Of Mississippi Lieutenant Governor Vote for ONE</p>	<input type="radio"/> Dorothy 'Dot' Benford <input type="radio"/> Ryan Brown <input type="radio"/> Bruce Burton <input type="radio"/> De'Keither A. Stamps <input type="radio"/> _____
<input type="radio"/> Jay Hughes <input type="radio"/> _____	
<p>For State Of Mississippi Secretary Of State Vote for ONE</p>	<p>For Transportation Commissioner Central District Vote for ONE</p>
<input type="radio"/> Johnny DuPree <input type="radio"/> Maryra Hodges Hunt <input type="radio"/> _____	<input type="radio"/> Willie L. Simmons <input type="radio"/> Marcus L. Wallace <input type="radio"/> _____
<p>For State Of Mississippi Attorney General Vote for ONE</p>	<p>For Hinds County District Attorney District 07 Vote for ONE</p>
<input type="radio"/> Jennifer Riley Collins <input type="radio"/> _____	<input type="radio"/> Stanley Alexander <input type="radio"/> Jody Owens <input type="radio"/> Darla Palmer <input type="radio"/> _____
<p>For State Of Mississippi State Treasurer Vote for ONE</p>	
<input type="radio"/> Addie Lee Green <input type="radio"/> _____	<p>TURN BALLOT OVER TO CONTINUE VOTING</p>

**For State Senate
Hinds County District 28**
Vote for ONE

- Sollie B. Norwood
- _____

**For State House Of Representatives
Hinds County District 67**
Vote for ONE

- Earle S. Banks
- _____

**For Hinds County
Chancery Clerk**
Vote for ONE

- Eddie Jean Carr
- _____

**For Hinds County
Circuit Clerk**
Vote for ONE

- Zack Wallace
- _____

**For Hinds County
Coronor**
Vote for ONE

- Schwanna S. Gardner
- Sharon Grisham-Stewart
- Lee Thompson Jr.
- _____

**For Hinds County
County Attorney**
Vote for ONE

- Gerald A. Mumford
- _____

**For Hinds County
Sheriff**
Vote for ONE

- Juan Cloy
- Colendula Green
- Victor P. Mason
- George E. Monroe
- Donald Ray Rhodes
- Richard Spooner
- Les Tannehill
- Lee D. Vance
- _____

**For Hinds County
Tax Assessor**
Vote for ONE

- Charles E. Stokes
- _____

**For Hinds County
Tax Collector**
Vote for ONE

- Eddie J. Fair
- Timothy Lewis
- Doris Sutton-Coleman
- _____

**For Hinds County Supervisor
District 5**
Vote for ONE

- Chris Carson
- Charles 'Tony' Davis
- Henry DeWayne Fuller
- Malcolm Johnson
- Bobby 'Bobcat' McGowan
- Patty Patterson
- _____

**For Hinds County Justice Court Judge
District 5**
Vote for ONE

- Pearlie Brown Owens
- _____

**For Hinds County Constable
District 5**
Vote for ONE

- Bennie C. Buckner
- _____

**OFFICIAL BALLOT
INITIALING MANAGER**

**TURN BALLOT OVER TO
CONTINUE VOTING**

**OFFICIAL BALLOT
STATE OF MISSISSIPPI
HINDS COUNTY
DEMOCRATIC PRIMARY ELECTION
TUESDAY, AUGUST 6, 2019**

**PRECINCT 19
Ballot Style 54D**

INSTRUCTIONS TO VOTER:



Fill in the oval to the left of the name of your choice. You must blacken the oval completely, and do not make any marks outside of the oval. You do not have to vote in every race.

DO NOT CROSS OUT - If you change your mind, exchange your ballot for a new one. If you tear, soil, deface or erroneously mark this ballot, return it and obtain another.

<p>For State Of Mississippi Governor Vote for ONE</p>	<p>For State Of Mississippi Commissioner Of Agriculture & Commerce Vote for ONE</p>
<p><input type="radio"/> Michael Brown</p> <p><input type="radio"/> William Bond Compton Jr.</p> <p><input type="radio"/> Jim Hood</p> <p><input type="radio"/> Robert J. Ray</p> <p><input type="radio"/> Robert Shuler Smith</p> <p><input type="radio"/> Gregory Wash</p> <p><input type="radio"/> Velesha P. Williams</p> <p><input type="radio"/> Albert Wilson</p> <p><input type="radio"/> _____</p>	<p><input type="radio"/> Rickey L. Cole</p> <p><input type="radio"/> _____</p>
	<p>For State Of Mississippi Commissioner Of Insurance Vote for ONE</p>
	<p><input type="radio"/> Robert E. Amos</p> <p><input type="radio"/> _____</p>
	<p>For Public Service Commissioner Central District Vote for ONE</p>
	<p><input type="radio"/> Dorothy 'Dot' Benford</p> <p><input type="radio"/> Ryan Brown</p> <p><input type="radio"/> Bruce Burton</p> <p><input type="radio"/> De'Keither A. Stamps</p> <p><input type="radio"/> _____</p>
<p>For State Of Mississippi Lieutenant Governor Vote for ONE</p>	
<p><input type="radio"/> Jay Hughes</p> <p><input type="radio"/> _____</p>	
<p>For State Of Mississippi Secretary Of State Vote for ONE</p>	<p>For Transportation Commissioner Central District Vote for ONE</p>
<p><input type="radio"/> Johnny DuPree</p> <p><input type="radio"/> Maryra Hodges Hunt</p> <p><input type="radio"/> _____</p>	<p><input type="radio"/> Willie L. Simmons</p> <p><input type="radio"/> Marcus L. Wallace</p> <p><input type="radio"/> _____</p>
<p>For State Of Mississippi Attorney General Vote for ONE</p>	<p>For Hinds County District Attorney District 07 Vote for ONE</p>
<p><input type="radio"/> Jennifer Riley Collins</p> <p><input type="radio"/> _____</p>	<p><input type="radio"/> Stanley Alexander</p> <p><input type="radio"/> Jody Owens</p> <p><input type="radio"/> Darla Palmer</p> <p><input type="radio"/> _____</p>
<p>For State Of Mississippi State Treasurer Vote for ONE</p>	
<p><input type="radio"/> Addie Lee Green</p> <p><input type="radio"/> _____</p>	<p>TURN BALLOT OVER TO CONTINUE VOTING</p>

**For State Senate
Hinds County District 28**
Vote for ONE

- Sollie B. Norwood
- _____

**For Hinds County
Tax Assessor**
Vote for ONE

- Charles E. Stokes
- _____

**For State House Of Representatives
Hinds County District 70**
Vote for ONE

- William R. 'Bo' Brown
- Tammy Cotton
- Kathy Sykes
- _____

**For Hinds County
Tax Collector**
Vote for ONE

- Eddie J. Fair
- Timothy Lewis
- Doris Sutton-Coleman
- _____

**For Hinds County
Chancery Clerk**
Vote for ONE

- Eddie Jean Carr
- _____

**For Hinds County Supervisor
District 5**
Vote for ONE

- Chris Carson
- Charles 'Tony' Davis
- Henry DeWayne Fuller
- Malcolm Johnson
- Bobby 'Bobcat' McGowan
- Patty Patterson
- _____

**For Hinds County
Circuit Clerk**
Vote for ONE

- Zack Wallace
- _____

**For Hinds County
Coronor**
Vote for ONE

- Schwanna S. Gardner
- Sharon Grisham-Stewart
- Lee Thompson Jr.
- _____

**For Hinds County Justice Court Judge
District 5**
Vote for ONE

- Pearlie Brown Owens
- _____

**For Hinds County
County Attorney**
Vote for ONE

- Gerald A. Mumford
- _____

**For Hinds County Constable
District 5**
Vote for ONE

- Bennie C. Buckner
- _____

**For Hinds County
Sheriff**
Vote for ONE

- Juan Cloy
- Colendula Green
- Victor P. Mason
- George E. Monroe
- Donald Ray Rhodes
- Richard Spooner
- Les Tannehill
- Lee D. Vance
- _____

**OFFICIAL BALLOT
INITIALING MANAGER**

**TURN BALLOT OVER TO
CONTINUE VOTING**

**OFFICIAL BALLOT
STATE OF MISSISSIPPI
HINDS COUNTY
DEMOCRATIC PRIMARY ELECTION
TUESDAY, AUGUST 6, 2019**

**PRECINCT 20
Ballot Style 30D**

INSTRUCTIONS TO VOTER:

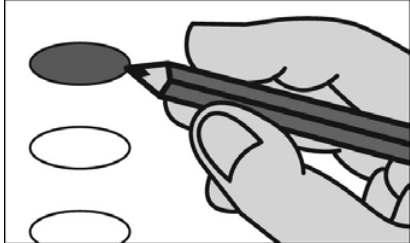

Fill in the oval to the left of the name of your choice. You must blacken the oval completely, and do not make any marks outside of the oval. You do not have to vote in every race.

DO NOT CROSS OUT - If you change your mind, exchange your ballot for a new one. If you tear, soil, deface or erroneously mark this ballot, return it and obtain another.

<p>For State Of Mississippi Governor Vote for ONE</p>	<p>For State Of Mississippi Commissioner Of Agriculture & Commerce Vote for ONE</p>
<input type="radio"/> Michael Brown <input type="radio"/> William Bond Compton Jr. <input type="radio"/> Jim Hood <input type="radio"/> Robert J. Ray <input type="radio"/> Robert Shuler Smith <input type="radio"/> Gregory Wash <input type="radio"/> Velesha P. Williams <input type="radio"/> Albert Wilson <input type="radio"/> _____	<input type="radio"/> Rickey L. Cole <input type="radio"/> _____
	<p>For State Of Mississippi Commissioner Of Insurance Vote for ONE</p>
	<input type="radio"/> Robert E. Amos <input type="radio"/> _____
	<p>For Public Service Commissioner Central District Vote for ONE</p>
	<input type="radio"/> Dorothy 'Dot' Benford <input type="radio"/> Ryan Brown <input type="radio"/> Bruce Burton <input type="radio"/> De'Keither A. Stamps <input type="radio"/> _____
<p>For State Of Mississippi Lieutenant Governor Vote for ONE</p>	
<input type="radio"/> Jay Hughes <input type="radio"/> _____	
<p>For State Of Mississippi Secretary Of State Vote for ONE</p>	<p>For Transportation Commissioner Central District Vote for ONE</p>
<input type="radio"/> Johnny DuPree <input type="radio"/> Maryra Hodges Hunt <input type="radio"/> _____	<input type="radio"/> Willie L. Simmons <input type="radio"/> Marcus L. Wallace <input type="radio"/> _____
<p>For State Of Mississippi Attorney General Vote for ONE</p>	<p>For Hinds County District Attorney District 07 Vote for ONE</p>
<input type="radio"/> Jennifer Riley Collins <input type="radio"/> _____	<input type="radio"/> Stanley Alexander <input type="radio"/> Jody Owens <input type="radio"/> Darla Palmer <input type="radio"/> _____
<p>For State Of Mississippi State Treasurer Vote for ONE</p>	
<input type="radio"/> Addie Lee Green <input type="radio"/> _____	<p>TURN BALLOT OVER TO CONTINUE VOTING</p>

**For State Senate
Hinds County District 28**
Vote for ONE

- Sollie B. Norwood
- _____

**For State House Of Representatives
Hinds County District 67**
Vote for ONE

- Earle S. Banks
- _____

**For Hinds County
Chancery Clerk**
Vote for ONE

- Eddie Jean Carr
- _____

**For Hinds County
Circuit Clerk**
Vote for ONE

- Zack Wallace
- _____

**For Hinds County
Coronor**
Vote for ONE

- Schwanna S. Gardner
- Sharon Grisham-Stewart
- Lee Thompson Jr.
- _____

**For Hinds County
County Attorney**
Vote for ONE

- Gerald A. Mumford
- _____

**For Hinds County
Sheriff**
Vote for ONE

- Juan Cloy
- Colendula Green
- Victor P. Mason
- George E. Monroe
- Donald Ray Rhodes
- Richard Spooner
- Les Tannehill
- Lee D. Vance
- _____

**For Hinds County
Tax Assessor**
Vote for ONE

- Charles E. Stokes
- _____

**For Hinds County
Tax Collector**
Vote for ONE

- Eddie J. Fair
- Timothy Lewis
- Doris Sutton-Coleman
- _____

**For Hinds County Supervisor
District 5**
Vote for ONE

- Chris Carson
- Charles 'Tony' Davis
- Henry DeWayne Fuller
- Malcolm Johnson
- Bobby 'Bobcat' McGowan
- Patty Patterson
- _____

**For Hinds County Justice Court Judge
District 5**
Vote for ONE

- Pearlie Brown Owens
- _____

**For Hinds County Constable
District 5**
Vote for ONE

- Bennie C. Buckner
- _____

**OFFICIAL BALLOT
INITIALING MANAGER**

**TURN BALLOT OVER TO
CONTINUE VOTING**

**OFFICIAL BALLOT
STATE OF MISSISSIPPI
HINDS COUNTY
DEMOCRATIC PRIMARY ELECTION
TUESDAY, AUGUST 6, 2019**

PRECINCT 21
Ballot Style 34D

INSTRUCTIONS TO VOTER:

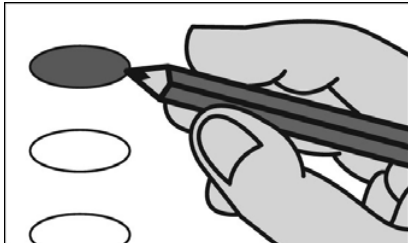

Fill in the oval to the left of the name of your choice. You must blacken the oval completely, and do not make any marks outside of the oval. You do not have to vote in every race.

DO NOT CROSS OUT - If you change your mind, exchange your ballot for a new one. If you tear, soil, deface or erroneously mark this ballot, return it and obtain another.

<p>For State Of Mississippi Governor Vote for ONE</p>	<p>For State Of Mississippi Commissioner Of Agriculture & Commerce Vote for ONE</p>
<input type="radio"/> Michael Brown <input type="radio"/> William Bond Compton Jr. <input type="radio"/> Jim Hood <input type="radio"/> Robert J. Ray <input type="radio"/> Robert Shuler Smith <input type="radio"/> Gregory Wash <input type="radio"/> Velesha P. Williams <input type="radio"/> Albert Wilson <input type="radio"/> _____	<input type="radio"/> Rickey L. Cole <input type="radio"/> _____
	<p>For State Of Mississippi Commissioner Of Insurance Vote for ONE</p>
	<input type="radio"/> Robert E. Amos <input type="radio"/> _____
	<p>For Public Service Commissioner Central District Vote for ONE</p>
	<input type="radio"/> Dorothy 'Dot' Benford <input type="radio"/> Ryan Brown <input type="radio"/> Bruce Burton <input type="radio"/> De'Keither A. Stamps <input type="radio"/> _____
<p>For State Of Mississippi Lieutenant Governor Vote for ONE</p>	
<input type="radio"/> Jay Hughes <input type="radio"/> _____	
<p>For State Of Mississippi Secretary Of State Vote for ONE</p>	<p>For Transportation Commissioner Central District Vote for ONE</p>
<input type="radio"/> Johnny DuPree <input type="radio"/> Maryra Hodges Hunt <input type="radio"/> _____	<input type="radio"/> Willie L. Simmons <input type="radio"/> Marcus L. Wallace <input type="radio"/> _____
<p>For State Of Mississippi Attorney General Vote for ONE</p>	<p>For Hinds County District Attorney District 07 Vote for ONE</p>
<input type="radio"/> Jennifer Riley Collins <input type="radio"/> _____	<input type="radio"/> Stanley Alexander <input type="radio"/> Jody Owens <input type="radio"/> Darla Palmer <input type="radio"/> _____
<p>For State Of Mississippi State Treasurer Vote for ONE</p>	
<input type="radio"/> Addie Lee Green <input type="radio"/> _____	<p>TURN BALLOT OVER TO CONTINUE VOTING</p>

**For State Senate
Hinds County District 27**
Vote for ONE

- Hillman Terome Frazier
- Marvin Hightower
- _____

**For State House Of Representatives
Hinds County District 67**
Vote for ONE

- Earle S. Banks
- _____

**For Hinds County
Chancery Clerk**
Vote for ONE

- Eddie Jean Carr
- _____

**For Hinds County
Circuit Clerk**
Vote for ONE

- Zack Wallace
- _____

**For Hinds County
Coronor**
Vote for ONE

- Schwanna S. Gardner
- Sharon Grisham-Stewart
- Lee Thompson Jr.
- _____

**For Hinds County
County Attorney**
Vote for ONE

- Gerald A. Mumford
- _____

**For Hinds County
Sheriff**
Vote for ONE

- Juan Cloy
- Colendula Green
- Victor P. Mason
- George E. Monroe
- Donald Ray Rhodes
- Richard Spooner
- Les Tannehill
- Lee D. Vance
- _____

**For Hinds County
Tax Assessor**
Vote for ONE

- Charles E. Stokes
- _____

**For Hinds County
Tax Collector**
Vote for ONE

- Eddie J. Fair
- Timothy Lewis
- Doris Sutton-Coleman
- _____

**For Hinds County Supervisor
District 3**
Vote for ONE

- Silas Bolden Jr.
- Credell Calhoun
- Jermal Clark
- Antonio Porter
- _____

**For Hinds County Justice Court Judge
District 3**
Vote for ONE

- Frank L. Sutton Sr.
- _____

**For Hinds County Constable
District 3**
Vote for ONE

- Lawrence Funchess
- _____

**OFFICIAL BALLOT
INITIALING MANAGER**

**TURN BALLOT OVER TO
CONTINUE VOTING**

**OFFICIAL BALLOT
STATE OF MISSISSIPPI
HINDS COUNTY
DEMOCRATIC PRIMARY ELECTION
TUESDAY, AUGUST 6, 2019**

**PRECINCT 22
Ballot Style 34D**

INSTRUCTIONS TO VOTER:

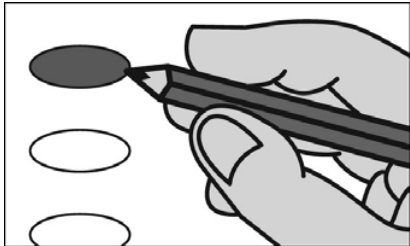

Fill in the oval to the left of the name of your choice. You must blacken the oval completely, and do not make any marks outside of the oval. You do not have to vote in every race.

DO NOT CROSS OUT - If you change your mind, exchange your ballot for a new one. If you tear, soil, deface or erroneously mark this ballot, return it and obtain another.

<p>For State Of Mississippi Governor Vote for ONE</p>	<p>For State Of Mississippi Commissioner Of Agriculture & Commerce Vote for ONE</p>
<input type="radio"/> Michael Brown <input type="radio"/> William Bond Compton Jr. <input type="radio"/> Jim Hood <input type="radio"/> Robert J. Ray <input type="radio"/> Robert Shuler Smith <input type="radio"/> Gregory Wash <input type="radio"/> Velesha P. Williams <input type="radio"/> Albert Wilson <input type="radio"/> _____	<input type="radio"/> Rickey L. Cole <input type="radio"/> _____
	<p>For State Of Mississippi Commissioner Of Insurance Vote for ONE</p>
	<input type="radio"/> Robert E. Amos <input type="radio"/> _____
	<p>For Public Service Commissioner Central District Vote for ONE</p>
	<input type="radio"/> Dorothy 'Dot' Benford <input type="radio"/> Ryan Brown <input type="radio"/> Bruce Burton <input type="radio"/> De'Keither A. Stamps <input type="radio"/> _____
<p>For State Of Mississippi Lieutenant Governor Vote for ONE</p>	
<input type="radio"/> Jay Hughes <input type="radio"/> _____	
<p>For State Of Mississippi Secretary Of State Vote for ONE</p>	<p>For Transportation Commissioner Central District Vote for ONE</p>
<input type="radio"/> Johnny DuPree <input type="radio"/> Maryra Hodges Hunt <input type="radio"/> _____	<input type="radio"/> Willie L. Simmons <input type="radio"/> Marcus L. Wallace <input type="radio"/> _____
<p>For State Of Mississippi Attorney General Vote for ONE</p>	<p>For Hinds County District Attorney District 07 Vote for ONE</p>
<input type="radio"/> Jennifer Riley Collins <input type="radio"/> _____	<input type="radio"/> Stanley Alexander <input type="radio"/> Jody Owens <input type="radio"/> Darla Palmer <input type="radio"/> _____
<p>For State Of Mississippi State Treasurer Vote for ONE</p>	
<input type="radio"/> Addie Lee Green <input type="radio"/> _____	<p>TURN BALLOT OVER TO CONTINUE VOTING</p>

**For State Senate
Hinds County District 27**
Vote for ONE

- Hillman Terome Frazier
- Marvin Hightower
- _____

**For State House Of Representatives
Hinds County District 67**
Vote for ONE

- Earle S. Banks
- _____

**For Hinds County
Chancery Clerk**
Vote for ONE

- Eddie Jean Carr
- _____

**For Hinds County
Circuit Clerk**
Vote for ONE

- Zack Wallace
- _____

**For Hinds County
Coronor**
Vote for ONE

- Schwanna S. Gardner
- Sharon Grisham-Stewart
- Lee Thompson Jr.
- _____

**For Hinds County
County Attorney**
Vote for ONE

- Gerald A. Mumford
- _____

**For Hinds County
Sheriff**
Vote for ONE

- Juan Cloy
- Colendula Green
- Victor P. Mason
- George E. Monroe
- Donald Ray Rhodes
- Richard Spooner
- Les Tannehill
- Lee D. Vance
- _____

**For Hinds County
Tax Assessor**
Vote for ONE

- Charles E. Stokes
- _____

**For Hinds County
Tax Collector**
Vote for ONE

- Eddie J. Fair
- Timothy Lewis
- Doris Sutton-Coleman
- _____

**For Hinds County Supervisor
District 3**
Vote for ONE

- Silas Bolden Jr.
- Credell Calhoun
- Jermal Clark
- Antonio Porter
- _____

**For Hinds County Justice Court Judge
District 3**
Vote for ONE

- Frank L. Sutton Sr.
- _____

**For Hinds County Constable
District 3**
Vote for ONE

- Lawrence Funchess
- _____

**OFFICIAL BALLOT
INITIALING MANAGER**

**TURN BALLOT OVER TO
CONTINUE VOTING**

**OFFICIAL BALLOT
STATE OF MISSISSIPPI
HINDS COUNTY
DEMOCRATIC PRIMARY ELECTION
TUESDAY, AUGUST 6, 2019**

PRECINCT 23
Ballot Style 55D

INSTRUCTIONS TO VOTER:

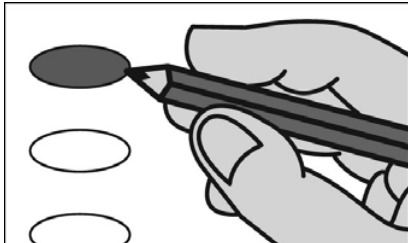

Fill in the oval to the left of the name of your choice. You must blacken the oval completely, and do not make any marks outside of the oval. You do not have to vote in every race.

DO NOT CROSS OUT - If you change your mind, exchange your ballot for a new one. If you tear, soil, deface or erroneously mark this ballot, return it and obtain another.

<p>For State Of Mississippi Governor Vote for ONE</p>	<p>For State Of Mississippi Commissioner Of Agriculture & Commerce Vote for ONE</p>
<input type="radio"/> Michael Brown <input type="radio"/> William Bond Compton Jr. <input type="radio"/> Jim Hood <input type="radio"/> Robert J. Ray <input type="radio"/> Robert Shuler Smith <input type="radio"/> Gregory Wash <input type="radio"/> Velesha P. Williams <input type="radio"/> Albert Wilson <input type="radio"/> _____	<input type="radio"/> Rickey L. Cole <input type="radio"/> _____
	<p>For State Of Mississippi Commissioner Of Insurance Vote for ONE</p>
	<input type="radio"/> Robert E. Amos <input type="radio"/> _____
	<p>For Public Service Commissioner Central District Vote for ONE</p>
	<input type="radio"/> Dorothy 'Dot' Benford <input type="radio"/> Ryan Brown <input type="radio"/> Bruce Burton <input type="radio"/> De'Keither A. Stamps <input type="radio"/> _____
<p>For State Of Mississippi Lieutenant Governor Vote for ONE</p>	
<input type="radio"/> Jay Hughes <input type="radio"/> _____	
<p>For State Of Mississippi Secretary Of State Vote for ONE</p>	<p>For Transportation Commissioner Central District Vote for ONE</p>
<input type="radio"/> Johnny DuPree <input type="radio"/> Maryra Hodges Hunt <input type="radio"/> _____	<input type="radio"/> Willie L. Simmons <input type="radio"/> Marcus L. Wallace <input type="radio"/> _____
<p>For State Of Mississippi Attorney General Vote for ONE</p>	<p>For Hinds County District Attorney District 07 Vote for ONE</p>
<input type="radio"/> Jennifer Riley Collins <input type="radio"/> _____	<input type="radio"/> Stanley Alexander <input type="radio"/> Jody Owens <input type="radio"/> Darla Palmer <input type="radio"/> _____
<p>For State Of Mississippi State Treasurer Vote for ONE</p>	
<input type="radio"/> Addie Lee Green <input type="radio"/> _____	<p>TURN BALLOT OVER TO CONTINUE VOTING</p>

**For State Senate
Hinds County District 27**
Vote for ONE

- Hillman Terome Frazier
- Marvin Hightower
- _____

**For State House Of Representatives
Hinds County District 70**
Vote for ONE

- William R. 'Bo' Brown
- Tammy Cotton
- Kathy Sykes
- _____

**For Hinds County
Chancery Clerk**
Vote for ONE

- Eddie Jean Carr
- _____

**For Hinds County
Circuit Clerk**
Vote for ONE

- Zack Wallace
- _____

**For Hinds County
Coronor**
Vote for ONE

- Schwanna S. Gardner
- Sharon Grisham-Stewart
- Lee Thompson Jr.
- _____

**For Hinds County
County Attorney**
Vote for ONE

- Gerald A. Mumford
- _____

**For Hinds County
Sheriff**
Vote for ONE

- Juan Cloy
- Colendula Green
- Victor P. Mason
- George E. Monroe
- Donald Ray Rhodes
- Richard Spooner
- Les Tannehill
- Lee D. Vance
- _____

**For Hinds County
Tax Assessor**
Vote for ONE

- Charles E. Stokes
- _____

**For Hinds County
Tax Collector**
Vote for ONE

- Eddie J. Fair
- Timothy Lewis
- Doris Sutton-Coleman
- _____

**For Hinds County Supervisor
District 2**
Vote for ONE

- David L. Archie
- Toni Johnson
- Darrel McQuirter
- _____

**For Hinds County Justice Court Judge
District 2**
Vote for ONE

- Tabitha Britton-Porter
- Sam Cain
- Brian C. Grizzell
- Eddie Robinson
- _____

**For Hinds County Constable
District 2**
Vote for ONE

- John Brown
- Leon Jones
- Cedric Love
- _____

**OFFICIAL BALLOT
INITIALING MANAGER**

**TURN BALLOT OVER TO
CONTINUE VOTING**

**OFFICIAL BALLOT
STATE OF MISSISSIPPI
HINDS COUNTY
DEMOCRATIC PRIMARY ELECTION
TUESDAY, AUGUST 6, 2019**

**PRECINCT 25
Ballot Style 33D**

INSTRUCTIONS TO VOTER:

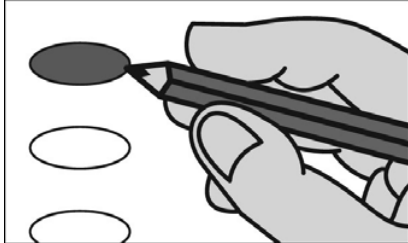

Fill in the oval to the left of the name of your choice. You must blacken the oval completely, and do not make any marks outside of the oval. You do not have to vote in every race.

DO NOT CROSS OUT - If you change your mind, exchange your ballot for a new one. If you tear, soil, deface or erroneously mark this ballot, return it and obtain another.

<p>For State Of Mississippi Governor Vote for ONE</p>	<p>For State Of Mississippi Commissioner Of Agriculture & Commerce Vote for ONE</p>
<input type="radio"/> Michael Brown <input type="radio"/> William Bond Compton Jr. <input type="radio"/> Jim Hood <input type="radio"/> Robert J. Ray <input type="radio"/> Robert Shuler Smith <input type="radio"/> Gregory Wash <input type="radio"/> Velesha P. Williams <input type="radio"/> Albert Wilson <input type="radio"/> _____	<input type="radio"/> Rickey L. Cole <input type="radio"/> _____
	<p>For State Of Mississippi Commissioner Of Insurance Vote for ONE</p>
	<input type="radio"/> Robert E. Amos <input type="radio"/> _____
	<p>For Public Service Commissioner Central District Vote for ONE</p>
<p>For State Of Mississippi Lieutenant Governor Vote for ONE</p>	<input type="radio"/> Dorothy 'Dot' Benford <input type="radio"/> Ryan Brown <input type="radio"/> Bruce Burton <input type="radio"/> De'Keither A. Stamps <input type="radio"/> _____
<input type="radio"/> Jay Hughes <input type="radio"/> _____	
<p>For State Of Mississippi Secretary Of State Vote for ONE</p>	<p>For Transportation Commissioner Central District Vote for ONE</p>
<input type="radio"/> Johnny DuPree <input type="radio"/> Maryra Hodges Hunt <input type="radio"/> _____	<input type="radio"/> Willie L. Simmons <input type="radio"/> Marcus L. Wallace <input type="radio"/> _____
<p>For State Of Mississippi Attorney General Vote for ONE</p>	<p>For Hinds County District Attorney District 07 Vote for ONE</p>
<input type="radio"/> Jennifer Riley Collins <input type="radio"/> _____	<input type="radio"/> Stanley Alexander <input type="radio"/> Jody Owens <input type="radio"/> Darla Palmer <input type="radio"/> _____
<p>For State Of Mississippi State Treasurer Vote for ONE</p>	
<input type="radio"/> Addie Lee Green <input type="radio"/> _____	<p>TURN BALLOT OVER TO CONTINUE VOTING</p>

**For State Senate
Hinds County District 28**
Vote for ONE

- Sollie B. Norwood
- _____

**For State House Of Representatives
Hinds County District 67**
Vote for ONE

- Earle S. Banks
- _____

**For Hinds County
Chancery Clerk**
Vote for ONE

- Eddie Jean Carr
- _____

**For Hinds County
Circuit Clerk**
Vote for ONE

- Zack Wallace
- _____

**For Hinds County
Coronor**
Vote for ONE

- Schwanna S. Gardner
- Sharon Grisham-Stewart
- Lee Thompson Jr.
- _____

**For Hinds County
County Attorney**
Vote for ONE

- Gerald A. Mumford
- _____

**For Hinds County
Sheriff**
Vote for ONE

- Juan Cloy
- Colendula Green
- Victor P. Mason
- George E. Monroe
- Donald Ray Rhodes
- Richard Spooner
- Les Tannehill
- Lee D. Vance
- _____

**For Hinds County
Tax Assessor**
Vote for ONE

- Charles E. Stokes
- _____

**For Hinds County
Tax Collector**
Vote for ONE

- Eddie J. Fair
- Timothy Lewis
- Doris Sutton-Coleman
- _____

**For Hinds County Supervisor
District 2**
Vote for ONE

- David L. Archie
- Toni Johnson
- Darrel McQuirter
- _____

**For Hinds County Justice Court Judge
District 2**
Vote for ONE

- Tabitha Britton-Porter
- Sam Cain
- Brian C. Grizzell
- Eddie Robinson
- _____

**For Hinds County Constable
District 2**
Vote for ONE

- John Brown
- Leon Jones
- Cedric Love
- _____

**OFFICIAL BALLOT
INITIALING MANAGER**

**TURN BALLOT OVER TO
CONTINUE VOTING**

**OFFICIAL BALLOT
STATE OF MISSISSIPPI
HINDS COUNTY
DEMOCRATIC PRIMARY ELECTION
TUESDAY, AUGUST 6, 2019**

**PRECINCT 26 A
Ballot Style 34D**

INSTRUCTIONS TO VOTER:

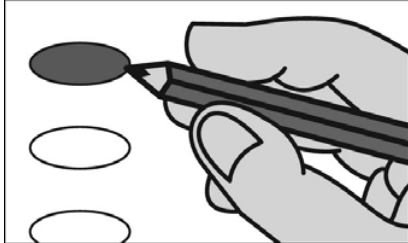

Fill in the oval to the left of the name of your choice. You must blacken the oval completely, and do not make any marks outside of the oval. You do not have to vote in every race.

DO NOT CROSS OUT - If you change your mind, exchange your ballot for a new one. If you tear, soil, deface or erroneously mark this ballot, return it and obtain another.

<p>For State Of Mississippi Governor Vote for ONE</p>	<p>For State Of Mississippi Commissioner Of Agriculture & Commerce Vote for ONE</p>
<input type="radio"/> Michael Brown <input type="radio"/> William Bond Compton Jr. <input type="radio"/> Jim Hood <input type="radio"/> Robert J. Ray <input type="radio"/> Robert Shuler Smith <input type="radio"/> Gregory Wash <input type="radio"/> Velesha P. Williams <input type="radio"/> Albert Wilson <input type="radio"/> _____	<input type="radio"/> Rickey L. Cole <input type="radio"/> _____
	<p>For State Of Mississippi Commissioner Of Insurance Vote for ONE</p>
	<input type="radio"/> Robert E. Amos <input type="radio"/> _____
	<p>For Public Service Commissioner Central District Vote for ONE</p>
	<input type="radio"/> Dorothy 'Dot' Benford <input type="radio"/> Ryan Brown <input type="radio"/> Bruce Burton <input type="radio"/> De'Keither A. Stamps <input type="radio"/> _____
<p>For State Of Mississippi Lieutenant Governor Vote for ONE</p>	
<input type="radio"/> Jay Hughes <input type="radio"/> _____	
<p>For State Of Mississippi Secretary Of State Vote for ONE</p>	<p>For Transportation Commissioner Central District Vote for ONE</p>
<input type="radio"/> Johnny DuPree <input type="radio"/> Maryra Hodges Hunt <input type="radio"/> _____	<input type="radio"/> Willie L. Simmons <input type="radio"/> Marcus L. Wallace <input type="radio"/> _____
<p>For State Of Mississippi Attorney General Vote for ONE</p>	<p>For Hinds County District Attorney District 07 Vote for ONE</p>
<input type="radio"/> Jennifer Riley Collins <input type="radio"/> _____	<input type="radio"/> Stanley Alexander <input type="radio"/> Jody Owens <input type="radio"/> Darla Palmer <input type="radio"/> _____
<p>For State Of Mississippi State Treasurer Vote for ONE</p>	
<input type="radio"/> Addie Lee Green <input type="radio"/> _____	<p>TURN BALLOT OVER TO CONTINUE VOTING</p>

**For State Senate
Hinds County District 28**
Vote for ONE

- Sollie B. Norwood
- _____

**For State House Of Representatives
Hinds County District 67**
Vote for ONE

- Earle S. Banks
- _____

**For Hinds County
Chancery Clerk**
Vote for ONE

- Eddie Jean Carr
- _____

**For Hinds County
Circuit Clerk**
Vote for ONE

- Zack Wallace
- _____

**For Hinds County
Coronor**
Vote for ONE

- Schwanna S. Gardner
- Sharon Grisham-Stewart
- Lee Thompson Jr.
- _____

**For Hinds County
County Attorney**
Vote for ONE

- Gerald A. Mumford
- _____

**For Hinds County
Sheriff**
Vote for ONE

- Juan Cloy
- Colendula Green
- Victor P. Mason
- George E. Monroe
- Donald Ray Rhodes
- Richard Spooner
- Les Tannehill
- Lee D. Vance
- _____

**For Hinds County
Tax Assessor**
Vote for ONE

- Charles E. Stokes
- _____

**For Hinds County
Tax Collector**
Vote for ONE

- Eddie J. Fair
- Timothy Lewis
- Doris Sutton-Coleman
- _____

**For Hinds County Supervisor
District 3**
Vote for ONE

- Silas Bolden Jr.
- Credell Calhoun
- Jermal Clark
- Antonio Porter
- _____

**For Hinds County Justice Court Judge
District 3**
Vote for ONE

- Frank L. Sutton Sr.
- _____

**For Hinds County Constable
District 3**
Vote for ONE

- Lawrence Funchess
- _____

**OFFICIAL BALLOT
INITIALING MANAGER**

**TURN BALLOT OVER TO
CONTINUE VOTING**

**OFFICIAL BALLOT
STATE OF MISSISSIPPI
HINDS COUNTY
DEMOCRATIC PRIMARY ELECTION
TUESDAY, AUGUST 6, 2019**

**PRECINCT 26 B
Ballot Style 32D**

INSTRUCTIONS TO VOTER:

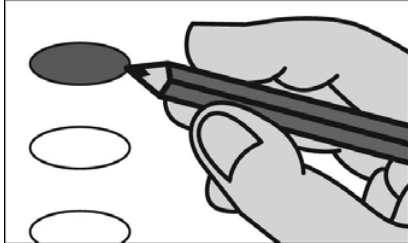

Fill in the oval to the left of the name of your choice. You must blacken the oval completely, and do not make any marks outside of the oval. You do not have to vote in every race.

DO NOT CROSS OUT - If you change your mind, exchange your ballot for a new one. If you tear, soil, deface or erroneously mark this ballot, return it and obtain another.

<p>For State Of Mississippi Governor Vote for ONE</p>	<p>For State Of Mississippi Commissioner Of Agriculture & Commerce Vote for ONE</p>
<p><input type="radio"/> Michael Brown</p> <p><input type="radio"/> William Bond Compton Jr.</p> <p><input type="radio"/> Jim Hood</p> <p><input type="radio"/> Robert J. Ray</p> <p><input type="radio"/> Robert Shuler Smith</p> <p><input type="radio"/> Gregory Wash</p> <p><input type="radio"/> Velesha P. Williams</p> <p><input type="radio"/> Albert Wilson</p> <p><input type="radio"/> _____</p>	<p><input type="radio"/> Rickey L. Cole</p> <p><input type="radio"/> _____</p>
	<p>For State Of Mississippi Commissioner Of Insurance Vote for ONE</p>
	<p><input type="radio"/> Robert E. Amos</p> <p><input type="radio"/> _____</p>
	<p>For Public Service Commissioner Central District Vote for ONE</p>
	<p><input type="radio"/> Dorothy 'Dot' Benford</p> <p><input type="radio"/> Ryan Brown</p> <p><input type="radio"/> Bruce Burton</p> <p><input type="radio"/> De'Keither A. Stamps</p> <p><input type="radio"/> _____</p>
<p>For State Of Mississippi Lieutenant Governor Vote for ONE</p>	
<p><input type="radio"/> Jay Hughes</p> <p><input type="radio"/> _____</p>	
<p>For State Of Mississippi Secretary Of State Vote for ONE</p>	<p>For Transportation Commissioner Central District Vote for ONE</p>
<p><input type="radio"/> Johnny DuPree</p> <p><input type="radio"/> Maryra Hodges Hunt</p> <p><input type="radio"/> _____</p>	<p><input type="radio"/> Willie L. Simmons</p> <p><input type="radio"/> Marcus L. Wallace</p> <p><input type="radio"/> _____</p>
<p>For State Of Mississippi Attorney General Vote for ONE</p>	<p>For Hinds County District Attorney District 07 Vote for ONE</p>
<p><input type="radio"/> Jennifer Riley Collins</p> <p><input type="radio"/> _____</p>	<p><input type="radio"/> Stanley Alexander</p> <p><input type="radio"/> Jody Owens</p> <p><input type="radio"/> Darla Palmer</p> <p><input type="radio"/> _____</p>
<p>For State Of Mississippi State Treasurer Vote for ONE</p>	
<p><input type="radio"/> Addie Lee Green</p> <p><input type="radio"/> _____</p>	<p>TURN BALLOT OVER TO CONTINUE VOTING</p>

**For State Senate
Hinds County District 27**
Vote for ONE

- Hillman Terome Frazier
- Marvin Hightower
- _____

**For State House Of Representatives
Hinds County District 67**
Vote for ONE

- Earle S. Banks
- _____

**For Hinds County
Chancery Clerk**
Vote for ONE

- Eddie Jean Carr
- _____

**For Hinds County
Circuit Clerk**
Vote for ONE

- Zack Wallace
- _____

**For Hinds County
Coronor**
Vote for ONE

- Schwanna S. Gardner
- Sharon Grisham-Stewart
- Lee Thompson Jr.
- _____

**For Hinds County
County Attorney**
Vote for ONE

- Gerald A. Mumford
- _____

**For Hinds County
Sheriff**
Vote for ONE

- Juan Cloy
- Colendula Green
- Victor P. Mason
- George E. Monroe
- Donald Ray Rhodes
- Richard Spooner
- Les Tannehill
- Lee D. Vance
- _____

**For Hinds County
Tax Assessor**
Vote for ONE

- Charles E. Stokes
- _____

**For Hinds County
Tax Collector**
Vote for ONE

- Eddie J. Fair
- Timothy Lewis
- Doris Sutton-Coleman
- _____

**For Hinds County Supervisor
District 3**
Vote for ONE

- Silas Bolden Jr.
- Credell Calhoun
- Jermal Clark
- Antonio Porter
- _____

**For Hinds County Justice Court Judge
District 3**
Vote for ONE

- Frank L. Sutton Sr.
- _____

**For Hinds County Constable
District 3**
Vote for ONE

- Lawrence Funchess
- _____

**OFFICIAL BALLOT
INITIALING MANAGER**

**TURN BALLOT OVER TO
CONTINUE VOTING**

**OFFICIAL BALLOT
STATE OF MISSISSIPPI
HINDS COUNTY
DEMOCRATIC PRIMARY ELECTION
TUESDAY, AUGUST 6, 2019**

**PRECINCT 27
Ballot Style 55D**

INSTRUCTIONS TO VOTER:



Fill in the oval to the left of the name of your choice. You must blacken the oval completely, and do not make any marks outside of the oval. You do not have to vote in every race.

DO NOT CROSS OUT - If you change your mind, exchange your ballot for a new one. If you tear, soil, deface or erroneously mark this ballot, return it and obtain another.

<p>For State Of Mississippi Governor Vote for ONE</p>	<p>For State Of Mississippi Commissioner Of Agriculture & Commerce Vote for ONE</p>
<p><input type="radio"/> Michael Brown</p> <p><input type="radio"/> William Bond Compton Jr.</p> <p><input type="radio"/> Jim Hood</p> <p><input type="radio"/> Robert J. Ray</p> <p><input type="radio"/> Robert Shuler Smith</p> <p><input type="radio"/> Gregory Wash</p> <p><input type="radio"/> Velesha P. Williams</p> <p><input type="radio"/> Albert Wilson</p> <p><input type="radio"/> _____</p>	<p><input type="radio"/> Rickey L. Cole</p> <p><input type="radio"/> _____</p>
	<p>For State Of Mississippi Commissioner Of Insurance Vote for ONE</p>
	<p><input type="radio"/> Robert E. Amos</p> <p><input type="radio"/> _____</p>
	<p>For Public Service Commissioner Central District Vote for ONE</p>
	<p><input type="radio"/> Dorothy 'Dot' Benford</p> <p><input type="radio"/> Ryan Brown</p> <p><input type="radio"/> Bruce Burton</p> <p><input type="radio"/> De'Keither A. Stamps</p> <p><input type="radio"/> _____</p>
<p>For State Of Mississippi Lieutenant Governor Vote for ONE</p>	
<p><input type="radio"/> Jay Hughes</p> <p><input type="radio"/> _____</p>	
<p>For State Of Mississippi Secretary Of State Vote for ONE</p>	<p>For Transportation Commissioner Central District Vote for ONE</p>
<p><input type="radio"/> Johnny DuPree</p> <p><input type="radio"/> Maryra Hodges Hunt</p> <p><input type="radio"/> _____</p>	<p><input type="radio"/> Willie L. Simmons</p> <p><input type="radio"/> Marcus L. Wallace</p> <p><input type="radio"/> _____</p>
<p>For State Of Mississippi Attorney General Vote for ONE</p>	<p>For Hinds County District Attorney District 07 Vote for ONE</p>
<p><input type="radio"/> Jennifer Riley Collins</p> <p><input type="radio"/> _____</p>	<p><input type="radio"/> Stanley Alexander</p> <p><input type="radio"/> Jody Owens</p> <p><input type="radio"/> Darla Palmer</p> <p><input type="radio"/> _____</p>
<p>For State Of Mississippi State Treasurer Vote for ONE</p>	
<p><input type="radio"/> Addie Lee Green</p> <p><input type="radio"/> _____</p>	<p>TURN BALLOT OVER TO CONTINUE VOTING</p>

**For State Senate
Hinds County District 27**
Vote for ONE

- Hillman Terome Frazier
- Marvin Hightower
- _____

**For State House Of Representatives
Hinds County District 70**
Vote for ONE

- William R. 'Bo' Brown
- Tammy Cotton
- Kathy Sykes
- _____

**For Hinds County
Chancery Clerk**
Vote for ONE

- Eddie Jean Carr
- _____

**For Hinds County
Circuit Clerk**
Vote for ONE

- Zack Wallace
- _____

**For Hinds County
Coronor**
Vote for ONE

- Schwanna S. Gardner
- Sharon Grisham-Stewart
- Lee Thompson Jr.
- _____

**For Hinds County
County Attorney**
Vote for ONE

- Gerald A. Mumford
- _____

**For Hinds County
Sheriff**
Vote for ONE

- Juan Cloy
- Colendula Green
- Victor P. Mason
- George E. Monroe
- Donald Ray Rhodes
- Richard Spooner
- Les Tannehill
- Lee D. Vance
- _____

**For Hinds County
Tax Assessor**
Vote for ONE

- Charles E. Stokes
- _____

**For Hinds County
Tax Collector**
Vote for ONE

- Eddie J. Fair
- Timothy Lewis
- Doris Sutton-Coleman
- _____

**For Hinds County Supervisor
District 2**
Vote for ONE

- David L. Archie
- Toni Johnson
- Darrel McQuirter
- _____

**For Hinds County Justice Court Judge
District 2**
Vote for ONE

- Tabitha Britton-Porter
- Sam Cain
- Brian C. Grizzell
- Eddie Robinson
- _____

**For Hinds County Constable
District 2**
Vote for ONE

- John Brown
- Leon Jones
- Cedric Love
- _____

**OFFICIAL BALLOT
INITIALING MANAGER**

**TURN BALLOT OVER TO
CONTINUE VOTING**

**OFFICIAL BALLOT
STATE OF MISSISSIPPI
HINDS COUNTY
DEMOCRATIC PRIMARY ELECTION
TUESDAY, AUGUST 6, 2019**

**PRECINCT 28
Ballot Style 55D**

INSTRUCTIONS TO VOTER:

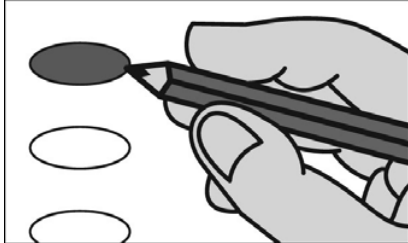

Fill in the oval to the left of the name of your choice. You must blacken the oval completely, and do not make any marks outside of the oval. You do not have to vote in every race.

DO NOT CROSS OUT - If you change your mind, exchange your ballot for a new one. If you tear, soil, deface or erroneously mark this ballot, return it and obtain another.

<p>For State Of Mississippi Governor Vote for ONE</p>	<p>For State Of Mississippi Commissioner Of Agriculture & Commerce Vote for ONE</p>
<input type="radio"/> Michael Brown <input type="radio"/> William Bond Compton Jr. <input type="radio"/> Jim Hood <input type="radio"/> Robert J. Ray <input type="radio"/> Robert Shuler Smith <input type="radio"/> Gregory Wash <input type="radio"/> Velesha P. Williams <input type="radio"/> Albert Wilson <input type="radio"/> _____	<input type="radio"/> Rickey L. Cole <input type="radio"/> _____
<p>For State Of Mississippi Lieutenant Governor Vote for ONE</p> <input type="radio"/> Jay Hughes <input type="radio"/> _____	<p>For State Of Mississippi Commissioner Of Insurance Vote for ONE</p>
	<input type="radio"/> Robert E. Amos <input type="radio"/> _____
<p>For State Of Mississippi Secretary Of State Vote for ONE</p>	<p>For Public Service Commissioner Central District Vote for ONE</p>
<input type="radio"/> Johnny DuPree <input type="radio"/> Maryra Hodges Hunt <input type="radio"/> _____	<input type="radio"/> Dorothy 'Dot' Benford <input type="radio"/> Ryan Brown <input type="radio"/> Bruce Burton <input type="radio"/> De'Keither A. Stamps <input type="radio"/> _____
<p>For State Of Mississippi Attorney General Vote for ONE</p>	<p>For Transportation Commissioner Central District Vote for ONE</p>
<input type="radio"/> Jennifer Riley Collins <input type="radio"/> _____	<input type="radio"/> Willie L. Simmons <input type="radio"/> Marcus L. Wallace <input type="radio"/> _____
<p>For State Of Mississippi State Treasurer Vote for ONE</p>	<p>For Hinds County District Attorney District 07 Vote for ONE</p>
<input type="radio"/> Addie Lee Green <input type="radio"/> _____	<input type="radio"/> Stanley Alexander <input type="radio"/> Jody Owens <input type="radio"/> Darla Palmer <input type="radio"/> _____
	<p>TURN BALLOT OVER TO CONTINUE VOTING</p>

**For State Senate
Hinds County District 27**
Vote for ONE

- Hillman Terome Frazier
- Marvin Hightower
- _____

**For State House Of Representatives
Hinds County District 70**
Vote for ONE

- William R. 'Bo' Brown
- Tammy Cotton
- Kathy Sykes
- _____

**For Hinds County
Chancery Clerk**
Vote for ONE

- Eddie Jean Carr
- _____

**For Hinds County
Circuit Clerk**
Vote for ONE

- Zack Wallace
- _____

**For Hinds County
Coronor**
Vote for ONE

- Schwanna S. Gardner
- Sharon Grisham-Stewart
- Lee Thompson Jr.
- _____

**For Hinds County
County Attorney**
Vote for ONE

- Gerald A. Mumford
- _____

**For Hinds County
Sheriff**
Vote for ONE

- Juan Cloy
- Colendula Green
- Victor P. Mason
- George E. Monroe
- Donald Ray Rhodes
- Richard Spooner
- Les Tannehill
- Lee D. Vance
- _____

**For Hinds County
Tax Assessor**
Vote for ONE

- Charles E. Stokes
- _____

**For Hinds County
Tax Collector**
Vote for ONE

- Eddie J. Fair
- Timothy Lewis
- Doris Sutton-Coleman
- _____

**For Hinds County Supervisor
District 2**
Vote for ONE

- David L. Archie
- Toni Johnson
- Darrel McQuirter
- _____

**For Hinds County Justice Court Judge
District 2**
Vote for ONE

- Tabitha Britton-Porter
- Sam Cain
- Brian C. Grizzell
- Eddie Robinson
- _____

**For Hinds County Constable
District 2**
Vote for ONE

- John Brown
- Leon Jones
- Cedric Love
- _____

**OFFICIAL BALLOT
INITIALING MANAGER**

**TURN BALLOT OVER TO
CONTINUE VOTING**

**OFFICIAL BALLOT
STATE OF MISSISSIPPI
HINDS COUNTY
DEMOCRATIC PRIMARY ELECTION
TUESDAY, AUGUST 6, 2019**

**PRECINCT 29
Ballot Style 55D**

INSTRUCTIONS TO VOTER:

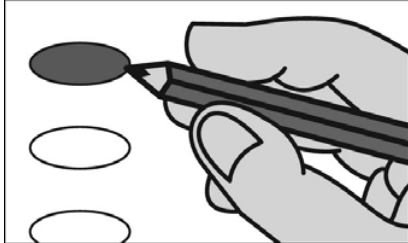

Fill in the oval to the left of the name of your choice. You must blacken the oval completely, and do not make any marks outside of the oval. You do not have to vote in every race.

DO NOT CROSS OUT - If you change your mind, exchange your ballot for a new one. If you tear, soil, deface or erroneously mark this ballot, return it and obtain another.

<p>For State Of Mississippi Governor Vote for ONE</p>	<p>For State Of Mississippi Commissioner Of Agriculture & Commerce Vote for ONE</p>
<input type="radio"/> Michael Brown <input type="radio"/> William Bond Compton Jr. <input type="radio"/> Jim Hood <input type="radio"/> Robert J. Ray <input type="radio"/> Robert Shuler Smith <input type="radio"/> Gregory Wash <input type="radio"/> Velesha P. Williams <input type="radio"/> Albert Wilson <input type="radio"/> _____	<input type="radio"/> Rickey L. Cole <input type="radio"/> _____
	<p>For State Of Mississippi Commissioner Of Insurance Vote for ONE</p>
	<input type="radio"/> Robert E. Amos <input type="radio"/> _____
	<p>For Public Service Commissioner Central District Vote for ONE</p>
	<input type="radio"/> Dorothy 'Dot' Benford <input type="radio"/> Ryan Brown <input type="radio"/> Bruce Burton <input type="radio"/> De'Keither A. Stamps <input type="radio"/> _____
<p>For State Of Mississippi Lieutenant Governor Vote for ONE</p>	
<input type="radio"/> Jay Hughes <input type="radio"/> _____	
<p>For State Of Mississippi Secretary Of State Vote for ONE</p>	<p>For Transportation Commissioner Central District Vote for ONE</p>
<input type="radio"/> Johnny DuPree <input type="radio"/> Maryra Hodges Hunt <input type="radio"/> _____	<input type="radio"/> Willie L. Simmons <input type="radio"/> Marcus L. Wallace <input type="radio"/> _____
<p>For State Of Mississippi Attorney General Vote for ONE</p>	<p>For Hinds County District Attorney District 07 Vote for ONE</p>
<input type="radio"/> Jennifer Riley Collins <input type="radio"/> _____	<input type="radio"/> Stanley Alexander <input type="radio"/> Jody Owens <input type="radio"/> Darla Palmer <input type="radio"/> _____
<p>For State Of Mississippi State Treasurer Vote for ONE</p>	
<input type="radio"/> Addie Lee Green <input type="radio"/> _____	<p>TURN BALLOT OVER TO CONTINUE VOTING</p>

**For State Senate
Hinds County District 27**
Vote for ONE

- Hillman Terome Frazier
- Marvin Hightower
- _____

**For State House Of Representatives
Hinds County District 70**
Vote for ONE

- William R. 'Bo' Brown
- Tammy Cotton
- Kathy Sykes
- _____

**For Hinds County
Chancery Clerk**
Vote for ONE

- Eddie Jean Carr
- _____

**For Hinds County
Circuit Clerk**
Vote for ONE

- Zack Wallace
- _____

**For Hinds County
Coronor**
Vote for ONE

- Schwanna S. Gardner
- Sharon Grisham-Stewart
- Lee Thompson Jr.
- _____

**For Hinds County
County Attorney**
Vote for ONE

- Gerald A. Mumford
- _____

**For Hinds County
Sheriff**
Vote for ONE

- Juan Cloy
- Colendula Green
- Victor P. Mason
- George E. Monroe
- Donald Ray Rhodes
- Richard Spooner
- Les Tannehill
- Lee D. Vance
- _____

**For Hinds County
Tax Assessor**
Vote for ONE

- Charles E. Stokes
- _____

**For Hinds County
Tax Collector**
Vote for ONE

- Eddie J. Fair
- Timothy Lewis
- Doris Sutton-Coleman
- _____

**For Hinds County Supervisor
District 2**
Vote for ONE

- David L. Archie
- Toni Johnson
- Darrel McQuirter
- _____

**For Hinds County Justice Court Judge
District 2**
Vote for ONE

- Tabitha Britton-Porter
- Sam Cain
- Brian C. Grizzell
- Eddie Robinson
- _____

**For Hinds County Constable
District 2**
Vote for ONE

- John Brown
- Leon Jones
- Cedric Love
- _____

**OFFICIAL BALLOT
INITIALING MANAGER**

**TURN BALLOT OVER TO
CONTINUE VOTING**

**OFFICIAL BALLOT
STATE OF MISSISSIPPI
HINDS COUNTY
DEMOCRATIC PRIMARY ELECTION
TUESDAY, AUGUST 6, 2019**

**PRECINCT 30
Ballot Style 55D**

INSTRUCTIONS TO VOTER:

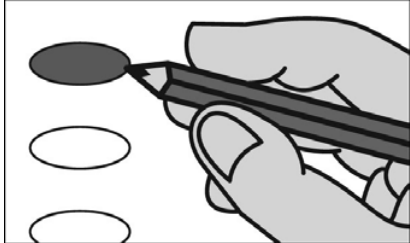

Fill in the oval to the left of the name of your choice. You must blacken the oval completely, and do not make any marks outside of the oval. You do not have to vote in every race.

DO NOT CROSS OUT - If you change your mind, exchange your ballot for a new one. If you tear, soil, deface or erroneously mark this ballot, return it and obtain another.

<p>For State Of Mississippi Governor Vote for ONE</p>	<p>For State Of Mississippi Commissioner Of Agriculture & Commerce Vote for ONE</p>
<input type="radio"/> Michael Brown <input type="radio"/> William Bond Compton Jr. <input type="radio"/> Jim Hood <input type="radio"/> Robert J. Ray <input type="radio"/> Robert Shuler Smith <input type="radio"/> Gregory Wash <input type="radio"/> Velesha P. Williams <input type="radio"/> Albert Wilson <input type="radio"/> _____	<input type="radio"/> Rickey L. Cole <input type="radio"/> _____
	<p>For State Of Mississippi Commissioner Of Insurance Vote for ONE</p>
	<input type="radio"/> Robert E. Amos <input type="radio"/> _____
	<p>For Public Service Commissioner Central District Vote for ONE</p>
<p>For State Of Mississippi Lieutenant Governor Vote for ONE</p>	<input type="radio"/> Dorothy 'Dot' Benford <input type="radio"/> Ryan Brown <input type="radio"/> Bruce Burton <input type="radio"/> De'Keither A. Stamps <input type="radio"/> _____
<input type="radio"/> Jay Hughes <input type="radio"/> _____	
<p>For State Of Mississippi Secretary Of State Vote for ONE</p>	<p>For Transportation Commissioner Central District Vote for ONE</p>
<input type="radio"/> Johnny DuPree <input type="radio"/> Maryra Hodges Hunt <input type="radio"/> _____	<input type="radio"/> Willie L. Simmons <input type="radio"/> Marcus L. Wallace <input type="radio"/> _____
<p>For State Of Mississippi Attorney General Vote for ONE</p>	<p>For Hinds County District Attorney District 07 Vote for ONE</p>
<input type="radio"/> Jennifer Riley Collins <input type="radio"/> _____	<input type="radio"/> Stanley Alexander <input type="radio"/> Jody Owens <input type="radio"/> Darla Palmer <input type="radio"/> _____
<p>For State Of Mississippi State Treasurer Vote for ONE</p>	
<input type="radio"/> Addie Lee Green <input type="radio"/> _____	<p>TURN BALLOT OVER TO CONTINUE VOTING</p>

**For State Senate
Hinds County District 27**
Vote for ONE

- Hillman Terome Frazier
- Marvin Hightower
- _____

**For State House Of Representatives
Hinds County District 70**
Vote for ONE

- William R. 'Bo' Brown
- Tammy Cotton
- Kathy Sykes
- _____

**For Hinds County
Chancery Clerk**
Vote for ONE

- Eddie Jean Carr
- _____

**For Hinds County
Circuit Clerk**
Vote for ONE

- Zack Wallace
- _____

**For Hinds County
Coronor**
Vote for ONE

- Schwanna S. Gardner
- Sharon Grisham-Stewart
- Lee Thompson Jr.
- _____

**For Hinds County
County Attorney**
Vote for ONE

- Gerald A. Mumford
- _____

**For Hinds County
Sheriff**
Vote for ONE

- Juan Cloy
- Colendula Green
- Victor P. Mason
- George E. Monroe
- Donald Ray Rhodes
- Richard Spooner
- Les Tannehill
- Lee D. Vance
- _____

**For Hinds County
Tax Assessor**
Vote for ONE

- Charles E. Stokes
- _____

**For Hinds County
Tax Collector**
Vote for ONE

- Eddie J. Fair
- Timothy Lewis
- Doris Sutton-Coleman
- _____

**For Hinds County Supervisor
District 2**
Vote for ONE

- David L. Archie
- Toni Johnson
- Darrel McQuirter
- _____

**For Hinds County Justice Court Judge
District 2**
Vote for ONE

- Tabitha Britton-Porter
- Sam Cain
- Brian C. Grizzell
- Eddie Robinson
- _____

**For Hinds County Constable
District 2**
Vote for ONE

- John Brown
- Leon Jones
- Cedric Love
- _____

**OFFICIAL BALLOT
INITIALING MANAGER**

**TURN BALLOT OVER TO
CONTINUE VOTING**

**OFFICIAL BALLOT
STATE OF MISSISSIPPI
HINDS COUNTY
DEMOCRATIC PRIMARY ELECTION
TUESDAY, AUGUST 6, 2019**

PRECINCT 31
Ballot Style 34D

INSTRUCTIONS TO VOTER:



Fill in the oval to the left of the name of your choice. You must blacken the oval completely, and do not make any marks outside of the oval. You do not have to vote in every race.

DO NOT CROSS OUT - If you change your mind, exchange your ballot for a new one. If you tear, soil, deface or erroneously mark this ballot, return it and obtain another.

<p>For State Of Mississippi Governor Vote for ONE</p>	<p>For State Of Mississippi Commissioner Of Agriculture & Commerce Vote for ONE</p>
<input type="radio"/> Michael Brown <input type="radio"/> William Bond Compton Jr. <input type="radio"/> Jim Hood <input type="radio"/> Robert J. Ray <input type="radio"/> Robert Shuler Smith <input type="radio"/> Gregory Wash <input type="radio"/> Velesha P. Williams <input type="radio"/> Albert Wilson <input type="radio"/> _____	<input type="radio"/> Rickey L. Cole <input type="radio"/> _____
	<p>For State Of Mississippi Commissioner Of Insurance Vote for ONE</p>
	<input type="radio"/> Robert E. Amos <input type="radio"/> _____
	<p>For Public Service Commissioner Central District Vote for ONE</p>
	<input type="radio"/> Dorothy 'Dot' Benford <input type="radio"/> Ryan Brown <input type="radio"/> Bruce Burton <input type="radio"/> De'Keither A. Stamps <input type="radio"/> _____
<p>For State Of Mississippi Lieutenant Governor Vote for ONE</p>	
<input type="radio"/> Jay Hughes <input type="radio"/> _____	
<p>For State Of Mississippi Secretary Of State Vote for ONE</p>	<p>For Transportation Commissioner Central District Vote for ONE</p>
<input type="radio"/> Johnny DuPree <input type="radio"/> Maryra Hodges Hunt <input type="radio"/> _____	<input type="radio"/> Willie L. Simmons <input type="radio"/> Marcus L. Wallace <input type="radio"/> _____
<p>For State Of Mississippi Attorney General Vote for ONE</p>	<p>For Hinds County District Attorney District 07 Vote for ONE</p>
<input type="radio"/> Jennifer Riley Collins <input type="radio"/> _____	<input type="radio"/> Stanley Alexander <input type="radio"/> Jody Owens <input type="radio"/> Darla Palmer <input type="radio"/> _____
<p>For State Of Mississippi State Treasurer Vote for ONE</p>	
<input type="radio"/> Addie Lee Green <input type="radio"/> _____	<p>TURN BALLOT OVER TO CONTINUE VOTING</p>

**For State Senate
Hinds County District 27**
Vote for ONE

- Hillman Terome Frazier
- Marvin Hightower
- _____

**For State House Of Representatives
Hinds County District 67**
Vote for ONE

- Earle S. Banks
- _____

**For Hinds County
Chancery Clerk**
Vote for ONE

- Eddie Jean Carr
- _____

**For Hinds County
Circuit Clerk**
Vote for ONE

- Zack Wallace
- _____

**For Hinds County
Coronor**
Vote for ONE

- Schwanna S. Gardner
- Sharon Grisham-Stewart
- Lee Thompson Jr.
- _____

**For Hinds County
County Attorney**
Vote for ONE

- Gerald A. Mumford
- _____

**For Hinds County
Sheriff**
Vote for ONE

- Juan Cloy
- Colendula Green
- Victor P. Mason
- George E. Monroe
- Donald Ray Rhodes
- Richard Spooner
- Les Tannehill
- Lee D. Vance
- _____

**For Hinds County
Tax Assessor**
Vote for ONE

- Charles E. Stokes
- _____

**For Hinds County
Tax Collector**
Vote for ONE

- Eddie J. Fair
- Timothy Lewis
- Doris Sutton-Coleman
- _____

**For Hinds County Supervisor
District 3**
Vote for ONE

- Silas Bolden Jr.
- Credell Calhoun
- Jermal Clark
- Antonio Porter
- _____

**For Hinds County Justice Court Judge
District 3**
Vote for ONE

- Frank L. Sutton Sr.
- _____

**For Hinds County Constable
District 3**
Vote for ONE

- Lawrence Funchess
- _____

**OFFICIAL BALLOT
INITIALING MANAGER**

**TURN BALLOT OVER TO
CONTINUE VOTING**

**OFFICIAL BALLOT
STATE OF MISSISSIPPI
HINDS COUNTY
DEMOCRATIC PRIMARY ELECTION
TUESDAY, AUGUST 6, 2019**

PRECINCT 32
Ballot Style 14D

INSTRUCTIONS TO VOTER:

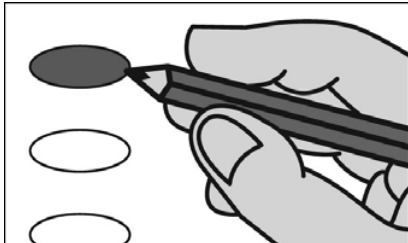

Fill in the oval to the left of the name of your choice. You must blacken the oval completely, and do not make any marks outside of the oval. You do not have to vote in every race.

DO NOT CROSS OUT - If you change your mind, exchange your ballot for a new one. If you tear, soil, deface or erroneously mark this ballot, return it and obtain another.

<p>For State Of Mississippi Governor Vote for ONE</p>	<p>For State Of Mississippi Commissioner Of Agriculture & Commerce Vote for ONE</p>
<input type="radio"/> Michael Brown <input type="radio"/> William Bond Compton Jr. <input type="radio"/> Jim Hood <input type="radio"/> Robert J. Ray <input type="radio"/> Robert Shuler Smith <input type="radio"/> Gregory Wash <input type="radio"/> Velesha P. Williams <input type="radio"/> Albert Wilson <input type="radio"/> _____	<input type="radio"/> Rickey L. Cole <input type="radio"/> _____
<p>For State Of Mississippi Lieutenant Governor Vote for ONE</p> <input type="radio"/> Jay Hughes <input type="radio"/> _____	<p>For State Of Mississippi Commissioner Of Insurance Vote for ONE</p>
	<input type="radio"/> Robert E. Amos <input type="radio"/> _____
<p>For State Of Mississippi Secretary Of State Vote for ONE</p>	<p>For Public Service Commissioner Central District Vote for ONE</p>
<input type="radio"/> Johnny DuPree <input type="radio"/> Maryra Hodges Hunt <input type="radio"/> _____	<input type="radio"/> Dorothy 'Dot' Benford <input type="radio"/> Ryan Brown <input type="radio"/> Bruce Burton <input type="radio"/> De'Keither A. Stamps <input type="radio"/> _____
<p>For State Of Mississippi Attorney General Vote for ONE</p>	<p>For Transportation Commissioner Central District Vote for ONE</p>
<input type="radio"/> Jennifer Riley Collins <input type="radio"/> _____	<input type="radio"/> Willie L. Simmons <input type="radio"/> Marcus L. Wallace <input type="radio"/> _____
<p>For State Of Mississippi State Treasurer Vote for ONE</p>	<p>For Hinds County District Attorney District 07 Vote for ONE</p>
<input type="radio"/> Addie Lee Green <input type="radio"/> _____	<input type="radio"/> Stanley Alexander <input type="radio"/> Jody Owens <input type="radio"/> Darla Palmer <input type="radio"/> _____
	<p>TURN BALLOT OVER TO CONTINUE VOTING</p>

**For State Senate
Hinds County District 25**
Vote for ONE

- Earl Scales
- _____

**For State House Of Representatives
Hinds County District 64**
Vote for ONE

- Shanda M. Yates
- _____

**For Hinds County
Chancery Clerk**
Vote for ONE

- Eddie Jean Carr
- _____

**For Hinds County
Circuit Clerk**
Vote for ONE

- Zack Wallace
- _____

**For Hinds County
Coronor**
Vote for ONE

- Schwanna S. Gardner
- Sharon Grisham-Stewart
- Lee Thompson Jr.
- _____

**For Hinds County
County Attorney**
Vote for ONE

- Gerald A. Mumford
- _____

**For Hinds County
Sheriff**
Vote for ONE

- Juan Cloy
- Colendula Green
- Victor P. Mason
- George E. Monroe
- Donald Ray Rhodes
- Richard Spooner
- Les Tannehill
- Lee D. Vance
- _____

**For Hinds County
Tax Assessor**
Vote for ONE

- Charles E. Stokes
- _____

**For Hinds County
Tax Collector**
Vote for ONE

- Eddie J. Fair
- Timothy Lewis
- Doris Sutton-Coleman
- _____

**For Hinds County Supervisor
District 1**
Vote for ONE

- Robert Graham
- Fred Nelson Jr.
- _____

**For Hinds County Justice Court Judge
District 1**
Vote for ONE

- Don Palmer
- E. Sirena Wilson
- _____

**For Hinds County Constable
District 1**
Vote for ONE

- Jerry Moore
- _____

**OFFICIAL BALLOT
INITIALING MANAGER**

**TURN BALLOT OVER TO
CONTINUE VOTING**

**OFFICIAL BALLOT
STATE OF MISSISSIPPI
HINDS COUNTY
DEMOCRATIC PRIMARY ELECTION
TUESDAY, AUGUST 6, 2019**

PRECINCT 33
Ballot Style 14D

INSTRUCTIONS TO VOTER:

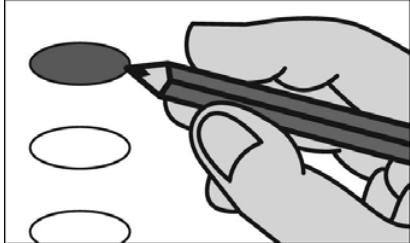

Fill in the oval to the left of the name of your choice. You must blacken the oval completely, and do not make any marks outside of the oval. You do not have to vote in every race.

DO NOT CROSS OUT - If you change your mind, exchange your ballot for a new one. If you tear, soil, deface or erroneously mark this ballot, return it and obtain another.

<p>For State Of Mississippi Governor Vote for ONE</p>	<p>For State Of Mississippi Commissioner Of Agriculture & Commerce Vote for ONE</p>
<input type="radio"/> Michael Brown <input type="radio"/> William Bond Compton Jr. <input type="radio"/> Jim Hood <input type="radio"/> Robert J. Ray <input type="radio"/> Robert Shuler Smith <input type="radio"/> Gregory Wash <input type="radio"/> Velesha P. Williams <input type="radio"/> Albert Wilson <input type="radio"/> _____	<input type="radio"/> Rickey L. Cole <input type="radio"/> _____
	<p>For State Of Mississippi Commissioner Of Insurance Vote for ONE</p>
	<input type="radio"/> Robert E. Amos <input type="radio"/> _____
	<p>For Public Service Commissioner Central District Vote for ONE</p>
	<input type="radio"/> Dorothy 'Dot' Benford <input type="radio"/> Ryan Brown <input type="radio"/> Bruce Burton <input type="radio"/> De'Keither A. Stamps <input type="radio"/> _____
<p>For State Of Mississippi Lieutenant Governor Vote for ONE</p>	
<input type="radio"/> Jay Hughes <input type="radio"/> _____	
<p>For State Of Mississippi Secretary Of State Vote for ONE</p>	<p>For Transportation Commissioner Central District Vote for ONE</p>
<input type="radio"/> Johnny DuPree <input type="radio"/> Maryra Hodges Hunt <input type="radio"/> _____	<input type="radio"/> Willie L. Simmons <input type="radio"/> Marcus L. Wallace <input type="radio"/> _____
<p>For State Of Mississippi Attorney General Vote for ONE</p>	<p>For Hinds County District Attorney District 07 Vote for ONE</p>
<input type="radio"/> Jennifer Riley Collins <input type="radio"/> _____	<input type="radio"/> Stanley Alexander <input type="radio"/> Jody Owens <input type="radio"/> Darla Palmer <input type="radio"/> _____
<p>For State Of Mississippi State Treasurer Vote for ONE</p>	
<input type="radio"/> Addie Lee Green <input type="radio"/> _____	<p>TURN BALLOT OVER TO CONTINUE VOTING</p>

**For State Senate
Hinds County District 25**
Vote for ONE

- Earl Scales
- _____

**For State House Of Representatives
Hinds County District 64**
Vote for ONE

- Shanda M. Yates
- _____

**For Hinds County
Chancery Clerk**
Vote for ONE

- Eddie Jean Carr
- _____

**For Hinds County
Circuit Clerk**
Vote for ONE

- Zack Wallace
- _____

**For Hinds County
Coronor**
Vote for ONE

- Schwanna S. Gardner
- Sharon Grisham-Stewart
- Lee Thompson Jr.
- _____

**For Hinds County
County Attorney**
Vote for ONE

- Gerald A. Mumford
- _____

**For Hinds County
Sheriff**
Vote for ONE

- Juan Cloy
- Colendula Green
- Victor P. Mason
- George E. Monroe
- Donald Ray Rhodes
- Richard Spooner
- Les Tannehill
- Lee D. Vance
- _____

**For Hinds County
Tax Assessor**
Vote for ONE

- Charles E. Stokes
- _____

**For Hinds County
Tax Collector**
Vote for ONE

- Eddie J. Fair
- Timothy Lewis
- Doris Sutton-Coleman
- _____

**For Hinds County Supervisor
District 1**
Vote for ONE

- Robert Graham
- Fred Nelson Jr.
- _____

**For Hinds County Justice Court Judge
District 1**
Vote for ONE

- Don Palmer
- E. Sirena Wilson
- _____

**For Hinds County Constable
District 1**
Vote for ONE

- Jerry Moore
- _____

**OFFICIAL BALLOT
INITIALING MANAGER**

**TURN BALLOT OVER TO
CONTINUE VOTING**

**OFFICIAL BALLOT
STATE OF MISSISSIPPI
HINDS COUNTY
DEMOCRATIC PRIMARY ELECTION
TUESDAY, AUGUST 6, 2019**

**PRECINCT 34
Ballot Style 14D**

INSTRUCTIONS TO VOTER:

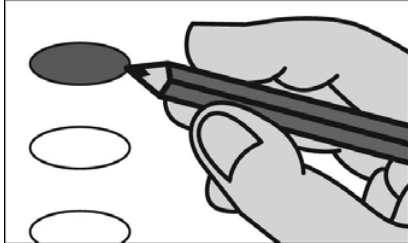

Fill in the oval to the left of the name of your choice. You must blacken the oval completely, and do not make any marks outside of the oval. You do not have to vote in every race.

DO NOT CROSS OUT - If you change your mind, exchange your ballot for a new one. If you tear, soil, deface or erroneously mark this ballot, return it and obtain another.

<p>For State Of Mississippi Governor Vote for ONE</p>	<p>For State Of Mississippi Commissioner Of Agriculture & Commerce Vote for ONE</p>
<input type="radio"/> Michael Brown <input type="radio"/> William Bond Compton Jr. <input type="radio"/> Jim Hood <input type="radio"/> Robert J. Ray <input type="radio"/> Robert Shuler Smith <input type="radio"/> Gregory Wash <input type="radio"/> Velesha P. Williams <input type="radio"/> Albert Wilson <input type="radio"/> _____	<input type="radio"/> Rickey L. Cole <input type="radio"/> _____
	<p>For State Of Mississippi Commissioner Of Insurance Vote for ONE</p>
	<input type="radio"/> Robert E. Amos <input type="radio"/> _____
	<p>For Public Service Commissioner Central District Vote for ONE</p>
<p>For State Of Mississippi Lieutenant Governor Vote for ONE</p>	<input type="radio"/> Dorothy 'Dot' Benford <input type="radio"/> Ryan Brown <input type="radio"/> Bruce Burton <input type="radio"/> De'Keither A. Stamps <input type="radio"/> _____
<input type="radio"/> Jay Hughes <input type="radio"/> _____	
<p>For State Of Mississippi Secretary Of State Vote for ONE</p>	<p>For Transportation Commissioner Central District Vote for ONE</p>
<input type="radio"/> Johnny DuPree <input type="radio"/> Maryra Hodges Hunt <input type="radio"/> _____	<input type="radio"/> Willie L. Simmons <input type="radio"/> Marcus L. Wallace <input type="radio"/> _____
<p>For State Of Mississippi Attorney General Vote for ONE</p>	<p>For Hinds County District Attorney District 07 Vote for ONE</p>
<input type="radio"/> Jennifer Riley Collins <input type="radio"/> _____	<input type="radio"/> Stanley Alexander <input type="radio"/> Jody Owens <input type="radio"/> Darla Palmer <input type="radio"/> _____
<p>For State Of Mississippi State Treasurer Vote for ONE</p>	
<input type="radio"/> Addie Lee Green <input type="radio"/> _____	<p>TURN BALLOT OVER TO CONTINUE VOTING</p>

**For State Senate
Hinds County District 25**
Vote for ONE

- Earl Scales
- _____

**For State House Of Representatives
Hinds County District 64**
Vote for ONE

- Shanda M. Yates
- _____

**For Hinds County
Chancery Clerk**
Vote for ONE

- Eddie Jean Carr
- _____

**For Hinds County
Circuit Clerk**
Vote for ONE

- Zack Wallace
- _____

**For Hinds County
Coronor**
Vote for ONE

- Schwanna S. Gardner
- Sharon Grisham-Stewart
- Lee Thompson Jr.
- _____

**For Hinds County
County Attorney**
Vote for ONE

- Gerald A. Mumford
- _____

**For Hinds County
Sheriff**
Vote for ONE

- Juan Cloy
- Colendula Green
- Victor P. Mason
- George E. Monroe
- Donald Ray Rhodes
- Richard Spooner
- Les Tannehill
- Lee D. Vance
- _____

**For Hinds County
Tax Assessor**
Vote for ONE

- Charles E. Stokes
- _____

**For Hinds County
Tax Collector**
Vote for ONE

- Eddie J. Fair
- Timothy Lewis
- Doris Sutton-Coleman
- _____

**For Hinds County Supervisor
District 1**
Vote for ONE

- Robert Graham
- Fred Nelson Jr.
- _____

**For Hinds County Justice Court Judge
District 1**
Vote for ONE

- Don Palmer
- E. Sirena Wilson
- _____

**For Hinds County Constable
District 1**
Vote for ONE

- Jerry Moore
- _____

**OFFICIAL BALLOT
INITIALING MANAGER**

**TURN BALLOT OVER TO
CONTINUE VOTING**

**OFFICIAL BALLOT
STATE OF MISSISSIPPI
HINDS COUNTY
DEMOCRATIC PRIMARY ELECTION
TUESDAY, AUGUST 6, 2019**

PRECINCT 35
Ballot Style 14D

INSTRUCTIONS TO VOTER:



Fill in the oval to the left of the name of your choice. You must blacken the oval completely, and do not make any marks outside of the oval. You do not have to vote in every race.

DO NOT CROSS OUT - If you change your mind, exchange your ballot for a new one. If you tear, soil, deface or erroneously mark this ballot, return it and obtain another.

<p>For State Of Mississippi Governor Vote for ONE</p>	<p>For State Of Mississippi Commissioner Of Agriculture & Commerce Vote for ONE</p>
<input type="radio"/> Michael Brown <input type="radio"/> William Bond Compton Jr. <input type="radio"/> Jim Hood <input type="radio"/> Robert J. Ray <input type="radio"/> Robert Shuler Smith <input type="radio"/> Gregory Wash <input type="radio"/> Velesha P. Williams <input type="radio"/> Albert Wilson <input type="radio"/> _____	<input type="radio"/> Rickey L. Cole <input type="radio"/> _____
	<p>For State Of Mississippi Commissioner Of Insurance Vote for ONE</p>
	<input type="radio"/> Robert E. Amos <input type="radio"/> _____
	<p>For Public Service Commissioner Central District Vote for ONE</p>
<p>For State Of Mississippi Lieutenant Governor Vote for ONE</p>	<input type="radio"/> Dorothy 'Dot' Benford <input type="radio"/> Ryan Brown <input type="radio"/> Bruce Burton <input type="radio"/> De'Keither A. Stamps <input type="radio"/> _____
<input type="radio"/> Jay Hughes <input type="radio"/> _____	
<p>For State Of Mississippi Secretary Of State Vote for ONE</p>	<p>For Transportation Commissioner Central District Vote for ONE</p>
<input type="radio"/> Johnny DuPree <input type="radio"/> Maryra Hodges Hunt <input type="radio"/> _____	<input type="radio"/> Willie L. Simmons <input type="radio"/> Marcus L. Wallace <input type="radio"/> _____
<p>For State Of Mississippi Attorney General Vote for ONE</p>	<p>For Hinds County District Attorney District 07 Vote for ONE</p>
<input type="radio"/> Jennifer Riley Collins <input type="radio"/> _____	<input type="radio"/> Stanley Alexander <input type="radio"/> Jody Owens <input type="radio"/> Darla Palmer <input type="radio"/> _____
<p>For State Of Mississippi State Treasurer Vote for ONE</p>	
<input type="radio"/> Addie Lee Green <input type="radio"/> _____	<p>TURN BALLOT OVER TO CONTINUE VOTING</p>

**For State Senate
Hinds County District 25**
Vote for ONE

- Earl Scales
- _____

**For State House Of Representatives
Hinds County District 64**
Vote for ONE

- Shanda M. Yates
- _____

**For Hinds County
Chancery Clerk**
Vote for ONE

- Eddie Jean Carr
- _____

**For Hinds County
Circuit Clerk**
Vote for ONE

- Zack Wallace
- _____

**For Hinds County
Coronor**
Vote for ONE

- Schwanna S. Gardner
- Sharon Grisham-Stewart
- Lee Thompson Jr.
- _____

**For Hinds County
County Attorney**
Vote for ONE

- Gerald A. Mumford
- _____

**For Hinds County
Sheriff**
Vote for ONE

- Juan Cloy
- Colendula Green
- Victor P. Mason
- George E. Monroe
- Donald Ray Rhodes
- Richard Spooner
- Les Tannehill
- Lee D. Vance
- _____

**For Hinds County
Tax Assessor**
Vote for ONE

- Charles E. Stokes
- _____

**For Hinds County
Tax Collector**
Vote for ONE

- Eddie J. Fair
- Timothy Lewis
- Doris Sutton-Coleman
- _____

**For Hinds County Supervisor
District 1**
Vote for ONE

- Robert Graham
- Fred Nelson Jr.
- _____

**For Hinds County Justice Court Judge
District 1**
Vote for ONE

- Don Palmer
- E. Sirena Wilson
- _____

**For Hinds County Constable
District 1**
Vote for ONE

- Jerry Moore
- _____

**OFFICIAL BALLOT
INITIALING MANAGER**

**TURN BALLOT OVER TO
CONTINUE VOTING**

**OFFICIAL BALLOT
STATE OF MISSISSIPPI
HINDS COUNTY
DEMOCRATIC PRIMARY ELECTION
TUESDAY, AUGUST 6, 2019**

PRECINCT 36
Ballot Style 14D

INSTRUCTIONS TO VOTER:

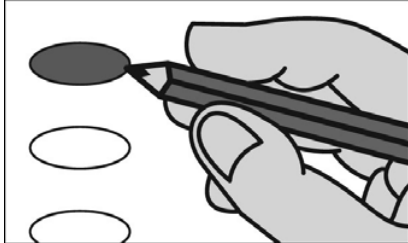

Fill in the oval to the left of the name of your choice. You must blacken the oval completely, and do not make any marks outside of the oval. You do not have to vote in every race.

DO NOT CROSS OUT - If you change your mind, exchange your ballot for a new one. If you tear, soil, deface or erroneously mark this ballot, return it and obtain another.

<p>For State Of Mississippi Governor Vote for ONE</p>	<p>For State Of Mississippi Commissioner Of Agriculture & Commerce Vote for ONE</p>
<input type="radio"/> Michael Brown <input type="radio"/> William Bond Compton Jr. <input type="radio"/> Jim Hood <input type="radio"/> Robert J. Ray <input type="radio"/> Robert Shuler Smith <input type="radio"/> Gregory Wash <input type="radio"/> Velesha P. Williams <input type="radio"/> Albert Wilson <input type="radio"/> _____	<input type="radio"/> Rickey L. Cole <input type="radio"/> _____
	<p>For State Of Mississippi Commissioner Of Insurance Vote for ONE</p>
	<input type="radio"/> Robert E. Amos <input type="radio"/> _____
	<p>For Public Service Commissioner Central District Vote for ONE</p>
	<input type="radio"/> Dorothy 'Dot' Benford <input type="radio"/> Ryan Brown <input type="radio"/> Bruce Burton <input type="radio"/> De'Keither A. Stamps <input type="radio"/> _____
<p>For State Of Mississippi Lieutenant Governor Vote for ONE</p>	
<input type="radio"/> Jay Hughes <input type="radio"/> _____	
<p>For State Of Mississippi Secretary Of State Vote for ONE</p>	<p>For Transportation Commissioner Central District Vote for ONE</p>
<input type="radio"/> Johnny DuPree <input type="radio"/> Maryra Hodges Hunt <input type="radio"/> _____	<input type="radio"/> Willie L. Simmons <input type="radio"/> Marcus L. Wallace <input type="radio"/> _____
<p>For State Of Mississippi Attorney General Vote for ONE</p>	<p>For Hinds County District Attorney District 07 Vote for ONE</p>
<input type="radio"/> Jennifer Riley Collins <input type="radio"/> _____	<input type="radio"/> Stanley Alexander <input type="radio"/> Jody Owens <input type="radio"/> Darla Palmer <input type="radio"/> _____
<p>For State Of Mississippi State Treasurer Vote for ONE</p>	
<input type="radio"/> Addie Lee Green <input type="radio"/> _____	<p>TURN BALLOT OVER TO CONTINUE VOTING</p>

**For State Senate
Hinds County District 25**
Vote for ONE

- Earl Scales
- _____

**For State House Of Representatives
Hinds County District 64**
Vote for ONE

- Shanda M. Yates
- _____

**For Hinds County
Chancery Clerk**
Vote for ONE

- Eddie Jean Carr
- _____

**For Hinds County
Circuit Clerk**
Vote for ONE

- Zack Wallace
- _____

**For Hinds County
Coronor**
Vote for ONE

- Schwanna S. Gardner
- Sharon Grisham-Stewart
- Lee Thompson Jr.
- _____

**For Hinds County
County Attorney**
Vote for ONE

- Gerald A. Mumford
- _____

**For Hinds County
Sheriff**
Vote for ONE

- Juan Cloy
- Colendula Green
- Victor P. Mason
- George E. Monroe
- Donald Ray Rhodes
- Richard Spooner
- Les Tannehill
- Lee D. Vance
- _____

**For Hinds County
Tax Assessor**
Vote for ONE

- Charles E. Stokes
- _____

**For Hinds County
Tax Collector**
Vote for ONE

- Eddie J. Fair
- Timothy Lewis
- Doris Sutton-Coleman
- _____

**For Hinds County Supervisor
District 1**
Vote for ONE

- Robert Graham
- Fred Nelson Jr.
- _____

**For Hinds County Justice Court Judge
District 1**
Vote for ONE

- Don Palmer
- E. Sirena Wilson
- _____

**For Hinds County Constable
District 1**
Vote for ONE

- Jerry Moore
- _____

**OFFICIAL BALLOT
INITIALING MANAGER**

**TURN BALLOT OVER TO
CONTINUE VOTING**

**OFFICIAL BALLOT
STATE OF MISSISSIPPI
HINDS COUNTY
DEMOCRATIC PRIMARY ELECTION
TUESDAY, AUGUST 6, 2019**

**PRECINCT 37
Ballot Style 18D**

INSTRUCTIONS TO VOTER:

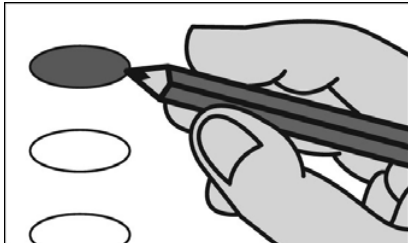

Fill in the oval to the left of the name of your choice. You must blacken the oval completely, and do not make any marks outside of the oval. You do not have to vote in every race.

DO NOT CROSS OUT - If you change your mind, exchange your ballot for a new one. If you tear, soil, deface or erroneously mark this ballot, return it and obtain another.

<p>For State Of Mississippi Governor Vote for ONE</p>	<p>For State Of Mississippi Commissioner Of Agriculture & Commerce Vote for ONE</p>
<input type="radio"/> Michael Brown <input type="radio"/> William Bond Compton Jr. <input type="radio"/> Jim Hood <input type="radio"/> Robert J. Ray <input type="radio"/> Robert Shuler Smith <input type="radio"/> Gregory Wash <input type="radio"/> Velesha P. Williams <input type="radio"/> Albert Wilson <input type="radio"/> _____	<input type="radio"/> Rickey L. Cole <input type="radio"/> _____
	<p>For State Of Mississippi Commissioner Of Insurance Vote for ONE</p>
	<input type="radio"/> Robert E. Amos <input type="radio"/> _____
	<p>For Public Service Commissioner Central District Vote for ONE</p>
<p>For State Of Mississippi Lieutenant Governor Vote for ONE</p>	<input type="radio"/> Dorothy 'Dot' Benford <input type="radio"/> Ryan Brown <input type="radio"/> Bruce Burton <input type="radio"/> De'Keither A. Stamps <input type="radio"/> _____
<input type="radio"/> Jay Hughes <input type="radio"/> _____	
<p>For State Of Mississippi Secretary Of State Vote for ONE</p>	<p>For Transportation Commissioner Central District Vote for ONE</p>
<input type="radio"/> Johnny DuPree <input type="radio"/> Maryra Hodges Hunt <input type="radio"/> _____	<input type="radio"/> Willie L. Simmons <input type="radio"/> Marcus L. Wallace <input type="radio"/> _____
<p>For State Of Mississippi Attorney General Vote for ONE</p>	<p>For Hinds County District Attorney District 07 Vote for ONE</p>
<input type="radio"/> Jennifer Riley Collins <input type="radio"/> _____	<input type="radio"/> Stanley Alexander <input type="radio"/> Jody Owens <input type="radio"/> Darla Palmer <input type="radio"/> _____
<p>For State Of Mississippi State Treasurer Vote for ONE</p>	
<input type="radio"/> Addie Lee Green <input type="radio"/> _____	<p>TURN BALLOT OVER TO CONTINUE VOTING</p>

**For State Senate
Hinds County District 29**
Vote for ONE

- David Blount
- _____

**For State House Of Representatives
Hinds County District 65**
Vote for ONE

- Chris Bell
- _____

**For Hinds County
Chancery Clerk**
Vote for ONE

- Eddie Jean Carr
- _____

**For Hinds County
Circuit Clerk**
Vote for ONE

- Zack Wallace
- _____

**For Hinds County
Coronor**
Vote for ONE

- Schwanna S. Gardner
- Sharon Grisham-Stewart
- Lee Thompson Jr.
- _____

**For Hinds County
County Attorney**
Vote for ONE

- Gerald A. Mumford
- _____

**For Hinds County
Sheriff**
Vote for ONE

- Juan Cloy
- Colendula Green
- Victor P. Mason
- George E. Monroe
- Donald Ray Rhodes
- Richard Spooner
- Les Tannehill
- Lee D. Vance
- _____

**For Hinds County
Tax Assessor**
Vote for ONE

- Charles E. Stokes
- _____

**For Hinds County
Tax Collector**
Vote for ONE

- Eddie J. Fair
- Timothy Lewis
- Doris Sutton-Coleman
- _____

**For Hinds County Supervisor
District 2**
Vote for ONE

- David L. Archie
- Toni Johnson
- Darrel McQuirter
- _____

**For Hinds County Justice Court Judge
District 2**
Vote for ONE

- Tabitha Britton-Porter
- Sam Cain
- Brian C. Grizzell
- Eddie Robinson
- _____

**For Hinds County Constable
District 2**
Vote for ONE

- John Brown
- Leon Jones
- Cedric Love
- _____

**OFFICIAL BALLOT
INITIALING MANAGER**

**TURN BALLOT OVER TO
CONTINUE VOTING**

**OFFICIAL BALLOT
STATE OF MISSISSIPPI
HINDS COUNTY
DEMOCRATIC PRIMARY ELECTION
TUESDAY, AUGUST 6, 2019**

**PRECINCT 38
Ballot Style 20D**

INSTRUCTIONS TO VOTER:

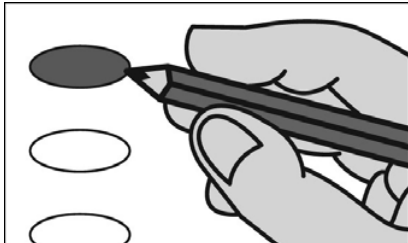

Fill in the oval to the left of the name of your choice. You must blacken the oval completely, and do not make any marks outside of the oval. You do not have to vote in every race.

DO NOT CROSS OUT - If you change your mind, exchange your ballot for a new one. If you tear, soil, deface or erroneously mark this ballot, return it and obtain another.

<p>For State Of Mississippi Governor Vote for ONE</p>	<p>For State Of Mississippi Commissioner Of Agriculture & Commerce Vote for ONE</p>
<input type="radio"/> Michael Brown <input type="radio"/> William Bond Compton Jr. <input type="radio"/> Jim Hood <input type="radio"/> Robert J. Ray <input type="radio"/> Robert Shuler Smith <input type="radio"/> Gregory Wash <input type="radio"/> Velesha P. Williams <input type="radio"/> Albert Wilson <input type="radio"/> _____	<input type="radio"/> Rickey L. Cole <input type="radio"/> _____
	<p>For State Of Mississippi Commissioner Of Insurance Vote for ONE</p>
	<input type="radio"/> Robert E. Amos <input type="radio"/> _____
	<p>For Public Service Commissioner Central District Vote for ONE</p>
<p>For State Of Mississippi Lieutenant Governor Vote for ONE</p>	<input type="radio"/> Dorothy 'Dot' Benford <input type="radio"/> Ryan Brown <input type="radio"/> Bruce Burton <input type="radio"/> De'Keither A. Stamps <input type="radio"/> _____
<input type="radio"/> Jay Hughes <input type="radio"/> _____	
<p>For State Of Mississippi Secretary Of State Vote for ONE</p>	<p>For Transportation Commissioner Central District Vote for ONE</p>
<input type="radio"/> Johnny DuPree <input type="radio"/> Maryra Hodges Hunt <input type="radio"/> _____	<input type="radio"/> Willie L. Simmons <input type="radio"/> Marcus L. Wallace <input type="radio"/> _____
<p>For State Of Mississippi Attorney General Vote for ONE</p>	<p>For Hinds County District Attorney District 07 Vote for ONE</p>
<input type="radio"/> Jennifer Riley Collins <input type="radio"/> _____	<input type="radio"/> Stanley Alexander <input type="radio"/> Jody Owens <input type="radio"/> Darla Palmer <input type="radio"/> _____
<p>For State Of Mississippi State Treasurer Vote for ONE</p>	
<input type="radio"/> Addie Lee Green <input type="radio"/> _____	<p>TURN BALLOT OVER TO CONTINUE VOTING</p>

**For State Senate
Hinds County District 27**
Vote for ONE

- Hillman Terome Frazier
- Marvin Hightower
- _____

**For State House Of Representatives
Hinds County District 65**
Vote for ONE

- Chris Bell
- _____

**For Hinds County
Chancery Clerk**
Vote for ONE

- Eddie Jean Carr
- _____

**For Hinds County
Circuit Clerk**
Vote for ONE

- Zack Wallace
- _____

**For Hinds County
Coronor**
Vote for ONE

- Schwanna S. Gardner
- Sharon Grisham-Stewart
- Lee Thompson Jr.
- _____

**For Hinds County
County Attorney**
Vote for ONE

- Gerald A. Mumford
- _____

**For Hinds County
Sheriff**
Vote for ONE

- Juan Cloy
- Colendula Green
- Victor P. Mason
- George E. Monroe
- Donald Ray Rhodes
- Richard Spooner
- Les Tannehill
- Lee D. Vance
- _____

**For Hinds County
Tax Assessor**
Vote for ONE

- Charles E. Stokes
- _____

**For Hinds County
Tax Collector**
Vote for ONE

- Eddie J. Fair
- Timothy Lewis
- Doris Sutton-Coleman
- _____

**For Hinds County Supervisor
District 1**
Vote for ONE

- Robert Graham
- Fred Nelson Jr.
- _____

**For Hinds County Justice Court Judge
District 1**
Vote for ONE

- Don Palmer
- E. Sirena Wilson
- _____

**For Hinds County Constable
District 1**
Vote for ONE

- Jerry Moore
- _____

**OFFICIAL BALLOT
INITIALING MANAGER**

**TURN BALLOT OVER TO
CONTINUE VOTING**

**OFFICIAL BALLOT
STATE OF MISSISSIPPI
HINDS COUNTY
DEMOCRATIC PRIMARY ELECTION
TUESDAY, AUGUST 6, 2019**

PRECINCT 39
Ballot Style 20D

INSTRUCTIONS TO VOTER:

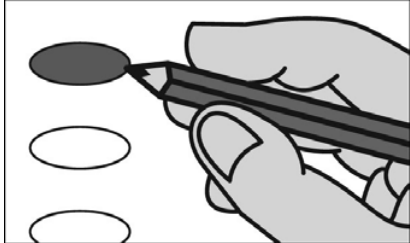

Fill in the oval to the left of the name of your choice. You must blacken the oval completely, and do not make any marks outside of the oval. You do not have to vote in every race.

DO NOT CROSS OUT - If you change your mind, exchange your ballot for a new one. If you tear, soil, deface or erroneously mark this ballot, return it and obtain another.

<p>For State Of Mississippi Governor Vote for ONE</p>	<p>For State Of Mississippi Commissioner Of Agriculture & Commerce Vote for ONE</p>
<input type="radio"/> Michael Brown <input type="radio"/> William Bond Compton Jr. <input type="radio"/> Jim Hood <input type="radio"/> Robert J. Ray <input type="radio"/> Robert Shuler Smith <input type="radio"/> Gregory Wash <input type="radio"/> Velesha P. Williams <input type="radio"/> Albert Wilson <input type="radio"/> _____	<input type="radio"/> Rickey L. Cole <input type="radio"/> _____
<p>For State Of Mississippi Lieutenant Governor Vote for ONE</p> <input type="radio"/> Jay Hughes <input type="radio"/> _____	<p>For State Of Mississippi Commissioner Of Insurance Vote for ONE</p>
	<input type="radio"/> Robert E. Amos <input type="radio"/> _____
<p>For State Of Mississippi Secretary Of State Vote for ONE</p>	<p>For Public Service Commissioner Central District Vote for ONE</p>
<input type="radio"/> Johnny DuPree <input type="radio"/> Maryra Hodges Hunt <input type="radio"/> _____	<input type="radio"/> Dorothy 'Dot' Benford <input type="radio"/> Ryan Brown <input type="radio"/> Bruce Burton <input type="radio"/> De'Keither A. Stamps <input type="radio"/> _____
<p>For State Of Mississippi Attorney General Vote for ONE</p>	<p>For Transportation Commissioner Central District Vote for ONE</p>
<input type="radio"/> Jennifer Riley Collins <input type="radio"/> _____	<input type="radio"/> Willie L. Simmons <input type="radio"/> Marcus L. Wallace <input type="radio"/> _____
<p>For State Of Mississippi State Treasurer Vote for ONE</p>	<p>For Hinds County District Attorney District 07 Vote for ONE</p>
<input type="radio"/> Addie Lee Green <input type="radio"/> _____	<input type="radio"/> Stanley Alexander <input type="radio"/> Jody Owens <input type="radio"/> Darla Palmer <input type="radio"/> _____
	<p>TURN BALLOT OVER TO CONTINUE VOTING</p>

**For State Senate
Hinds County District 27**
Vote for ONE

- Hillman Terome Frazier
- Marvin Hightower
- _____

**For State House Of Representatives
Hinds County District 65**
Vote for ONE

- Chris Bell
- _____

**For Hinds County
Chancery Clerk**
Vote for ONE

- Eddie Jean Carr
- _____

**For Hinds County
Circuit Clerk**
Vote for ONE

- Zack Wallace
- _____

**For Hinds County
Coronor**
Vote for ONE

- Schwanna S. Gardner
- Sharon Grisham-Stewart
- Lee Thompson Jr.
- _____

**For Hinds County
County Attorney**
Vote for ONE

- Gerald A. Mumford
- _____

**For Hinds County
Sheriff**
Vote for ONE

- Juan Cloy
- Colendula Green
- Victor P. Mason
- George E. Monroe
- Donald Ray Rhodes
- Richard Spooner
- Les Tannehill
- Lee D. Vance
- _____

**For Hinds County
Tax Assessor**
Vote for ONE

- Charles E. Stokes
- _____

**For Hinds County
Tax Collector**
Vote for ONE

- Eddie J. Fair
- Timothy Lewis
- Doris Sutton-Coleman
- _____

**For Hinds County Supervisor
District 1**
Vote for ONE

- Robert Graham
- Fred Nelson Jr.
- _____

**For Hinds County Justice Court Judge
District 1**
Vote for ONE

- Don Palmer
- E. Sirena Wilson
- _____

**For Hinds County Constable
District 1**
Vote for ONE

- Jerry Moore
- _____

**OFFICIAL BALLOT
INITIALING MANAGER**

**TURN BALLOT OVER TO
CONTINUE VOTING**

**OFFICIAL BALLOT
STATE OF MISSISSIPPI
HINDS COUNTY
DEMOCRATIC PRIMARY ELECTION
TUESDAY, AUGUST 6, 2019**

**PRECINCT 40
Ballot Style 19D**

INSTRUCTIONS TO VOTER:

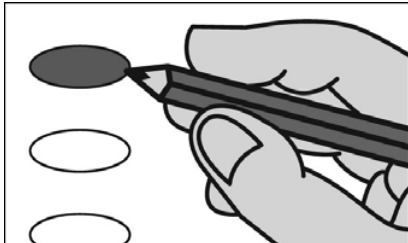

Fill in the oval to the left of the name of your choice. You must blacken the oval completely, and do not make any marks outside of the oval. You do not have to vote in every race.

DO NOT CROSS OUT - If you change your mind, exchange your ballot for a new one. If you tear, soil, deface or erroneously mark this ballot, return it and obtain another.

<p>For State Of Mississippi Governor Vote for ONE</p>	<p>For State Of Mississippi Commissioner Of Agriculture & Commerce Vote for ONE</p>
<input type="radio"/> Michael Brown <input type="radio"/> William Bond Compton Jr. <input type="radio"/> Jim Hood <input type="radio"/> Robert J. Ray <input type="radio"/> Robert Shuler Smith <input type="radio"/> Gregory Wash <input type="radio"/> Velesha P. Williams <input type="radio"/> Albert Wilson <input type="radio"/> _____	<input type="radio"/> Rickey L. Cole <input type="radio"/> _____
	<p>For State Of Mississippi Commissioner Of Insurance Vote for ONE</p>
	<input type="radio"/> Robert E. Amos <input type="radio"/> _____
	<p>For Public Service Commissioner Central District Vote for ONE</p>
<p>For State Of Mississippi Lieutenant Governor Vote for ONE</p>	<input type="radio"/> Dorothy 'Dot' Benford <input type="radio"/> Ryan Brown <input type="radio"/> Bruce Burton <input type="radio"/> De'Keither A. Stamps <input type="radio"/> _____
<input type="radio"/> Jay Hughes <input type="radio"/> _____	
<p>For State Of Mississippi Secretary Of State Vote for ONE</p>	<p>For Transportation Commissioner Central District Vote for ONE</p>
<input type="radio"/> Johnny DuPree <input type="radio"/> Maryra Hodges Hunt <input type="radio"/> _____	<input type="radio"/> Willie L. Simmons <input type="radio"/> Marcus L. Wallace <input type="radio"/> _____
<p>For State Of Mississippi Attorney General Vote for ONE</p>	<p>For Hinds County District Attorney District 07 Vote for ONE</p>
<input type="radio"/> Jennifer Riley Collins <input type="radio"/> _____	<input type="radio"/> Stanley Alexander <input type="radio"/> Jody Owens <input type="radio"/> Darla Palmer <input type="radio"/> _____
<p>For State Of Mississippi State Treasurer Vote for ONE</p>	
<input type="radio"/> Addie Lee Green <input type="radio"/> _____	<p>TURN BALLOT OVER TO CONTINUE VOTING</p>

**For State Senate
Hinds County District 27**
Vote for ONE

- Hillman Terome Frazier
- Marvin Hightower
- _____

**For State House Of Representatives
Hinds County District 65**
Vote for ONE

- Chris Bell
- _____

**For Hinds County
Chancery Clerk**
Vote for ONE

- Eddie Jean Carr
- _____

**For Hinds County
Circuit Clerk**
Vote for ONE

- Zack Wallace
- _____

**For Hinds County
Coronor**
Vote for ONE

- Schwanna S. Gardner
- Sharon Grisham-Stewart
- Lee Thompson Jr.
- _____

**For Hinds County
County Attorney**
Vote for ONE

- Gerald A. Mumford
- _____

**For Hinds County
Sheriff**
Vote for ONE

- Juan Cloy
- Colendula Green
- Victor P. Mason
- George E. Monroe
- Donald Ray Rhodes
- Richard Spooner
- Les Tannehill
- Lee D. Vance
- _____

**For Hinds County
Tax Assessor**
Vote for ONE

- Charles E. Stokes
- _____

**For Hinds County
Tax Collector**
Vote for ONE

- Eddie J. Fair
- Timothy Lewis
- Doris Sutton-Coleman
- _____

**For Hinds County Supervisor
District 2**
Vote for ONE

- David L. Archie
- Toni Johnson
- Darrel McQuirter
- _____

**For Hinds County Justice Court Judge
District 2**
Vote for ONE

- Tabitha Britton-Porter
- Sam Cain
- Brian C. Grizzell
- Eddie Robinson
- _____

**For Hinds County Constable
District 2**
Vote for ONE

- John Brown
- Leon Jones
- Cedric Love
- _____

**OFFICIAL BALLOT
INITIALING MANAGER**

**TURN BALLOT OVER TO
CONTINUE VOTING**

**OFFICIAL BALLOT
STATE OF MISSISSIPPI
HINDS COUNTY
DEMOCRATIC PRIMARY ELECTION
TUESDAY, AUGUST 6, 2019**

PRECINCT 41
Ballot Style 21D

INSTRUCTIONS TO VOTER:

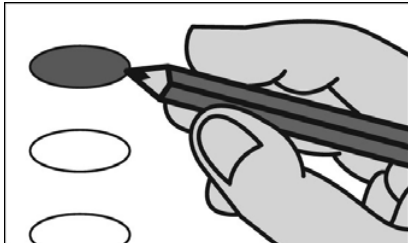

Fill in the oval to the left of the name of your choice. You must blacken the oval completely, and do not make any marks outside of the oval. You do not have to vote in every race.

DO NOT CROSS OUT - If you change your mind, exchange your ballot for a new one. If you tear, soil, deface or erroneously mark this ballot, return it and obtain another.

<p>For State Of Mississippi Governor Vote for ONE</p>	<p>For State Of Mississippi Commissioner Of Agriculture & Commerce Vote for ONE</p>
<input type="radio"/> Michael Brown <input type="radio"/> William Bond Compton Jr. <input type="radio"/> Jim Hood <input type="radio"/> Robert J. Ray <input type="radio"/> Robert Shuler Smith <input type="radio"/> Gregory Wash <input type="radio"/> Velesha P. Williams <input type="radio"/> Albert Wilson <input type="radio"/> _____	<input type="radio"/> Rickey L. Cole <input type="radio"/> _____
	<p>For State Of Mississippi Commissioner Of Insurance Vote for ONE</p>
	<input type="radio"/> Robert E. Amos <input type="radio"/> _____
	<p>For Public Service Commissioner Central District Vote for ONE</p>
	<input type="radio"/> Dorothy 'Dot' Benford <input type="radio"/> Ryan Brown <input type="radio"/> Bruce Burton <input type="radio"/> De'Keither A. Stamps <input type="radio"/> _____
<p>For State Of Mississippi Lieutenant Governor Vote for ONE</p>	
<input type="radio"/> Jay Hughes <input type="radio"/> _____	
<p>For State Of Mississippi Secretary Of State Vote for ONE</p>	<p>For Transportation Commissioner Central District Vote for ONE</p>
<input type="radio"/> Johnny DuPree <input type="radio"/> Maryra Hodges Hunt <input type="radio"/> _____	<input type="radio"/> Willie L. Simmons <input type="radio"/> Marcus L. Wallace <input type="radio"/> _____
<p>For State Of Mississippi Attorney General Vote for ONE</p>	<p>For Hinds County District Attorney District 07 Vote for ONE</p>
<input type="radio"/> Jennifer Riley Collins <input type="radio"/> _____	<input type="radio"/> Stanley Alexander <input type="radio"/> Jody Owens <input type="radio"/> Darla Palmer <input type="radio"/> _____
<p>For State Of Mississippi State Treasurer Vote for ONE</p>	
<input type="radio"/> Addie Lee Green <input type="radio"/> _____	<p>TURN BALLOT OVER TO CONTINUE VOTING</p>

**For State Senate
Hinds County District 26**
Vote for ONE

- John Horhn
- Marcus A. Williams
- _____

**For State House Of Representatives
Hinds County District 65**
Vote for ONE

- Chris Bell
- _____

**For Hinds County
Chancery Clerk**
Vote for ONE

- Eddie Jean Carr
- _____

**For Hinds County
Circuit Clerk**
Vote for ONE

- Zack Wallace
- _____

**For Hinds County
Coronor**
Vote for ONE

- Schwanna S. Gardner
- Sharon Grisham-Stewart
- Lee Thompson Jr.
- _____

**For Hinds County
County Attorney**
Vote for ONE

- Gerald A. Mumford
- _____

**For Hinds County
Sheriff**
Vote for ONE

- Juan Cloy
- Colendula Green
- Victor P. Mason
- George E. Monroe
- Donald Ray Rhodes
- Richard Spooner
- Les Tannehill
- Lee D. Vance
- _____

**For Hinds County
Tax Assessor**
Vote for ONE

- Charles E. Stokes
- _____

**For Hinds County
Tax Collector**
Vote for ONE

- Eddie J. Fair
- Timothy Lewis
- Doris Sutton-Coleman
- _____

**For Hinds County Supervisor
District 1**
Vote for ONE

- Robert Graham
- Fred Nelson Jr.
- _____

**For Hinds County Justice Court Judge
District 1**
Vote for ONE

- Don Palmer
- E. Sirena Wilson
- _____

**For Hinds County Constable
District 1**
Vote for ONE

- Jerry Moore
- _____

**OFFICIAL BALLOT
INITIALING MANAGER**

**TURN BALLOT OVER TO
CONTINUE VOTING**

**OFFICIAL BALLOT
STATE OF MISSISSIPPI
HINDS COUNTY
DEMOCRATIC PRIMARY ELECTION
TUESDAY, AUGUST 6, 2019**

**PRECINCT 42
Ballot Style 20D**

INSTRUCTIONS TO VOTER:

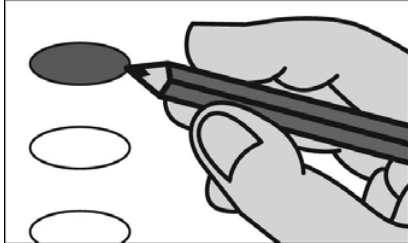

Fill in the oval to the left of the name of your choice. You must blacken the oval completely, and do not make any marks outside of the oval. You do not have to vote in every race.

DO NOT CROSS OUT - If you change your mind, exchange your ballot for a new one. If you tear, soil, deface or erroneously mark this ballot, return it and obtain another.

For State Of Mississippi Governor Vote for ONE	For State Of Mississippi Commissioner Of Agriculture & Commerce Vote for ONE
<input type="radio"/> Michael Brown <input type="radio"/> William Bond Compton Jr. <input type="radio"/> Jim Hood <input type="radio"/> Robert J. Ray <input type="radio"/> Robert Shuler Smith <input type="radio"/> Gregory Wash <input type="radio"/> Velesha P. Williams <input type="radio"/> Albert Wilson <input type="radio"/> _____	<input type="radio"/> Rickey L. Cole <input type="radio"/> _____
For State Of Mississippi Lieutenant Governor Vote for ONE <input type="radio"/> Jay Hughes <input type="radio"/> _____	For State Of Mississippi Commissioner Of Insurance Vote for ONE
	<input type="radio"/> Robert E. Amos <input type="radio"/> _____
For State Of Mississippi Secretary Of State Vote for ONE <input type="radio"/> Johnny DuPree <input type="radio"/> Maryra Hodges Hunt <input type="radio"/> _____	For Public Service Commissioner Central District Vote for ONE
	<input type="radio"/> Dorothy 'Dot' Benford <input type="radio"/> Ryan Brown <input type="radio"/> Bruce Burton <input type="radio"/> De'Keither A. Stamps <input type="radio"/> _____
For State Of Mississippi Attorney General Vote for ONE <input type="radio"/> Jennifer Riley Collins <input type="radio"/> _____	For Transportation Commissioner Central District Vote for ONE
	<input type="radio"/> Willie L. Simmons <input type="radio"/> Marcus L. Wallace <input type="radio"/> _____
For State Of Mississippi State Treasurer Vote for ONE	For Hinds County District Attorney District 07 Vote for ONE
<input type="radio"/> Addie Lee Green <input type="radio"/> _____	<input type="radio"/> Stanley Alexander <input type="radio"/> Jody Owens <input type="radio"/> Darla Palmer <input type="radio"/> _____
	TURN BALLOT OVER TO CONTINUE VOTING

**For State Senate
Hinds County District 27**
Vote for ONE

- Hillman Terome Frazier
- Marvin Hightower
- _____

**For State House Of Representatives
Hinds County District 65**
Vote for ONE

- Chris Bell
- _____

**For Hinds County
Chancery Clerk**
Vote for ONE

- Eddie Jean Carr
- _____

**For Hinds County
Circuit Clerk**
Vote for ONE

- Zack Wallace
- _____

**For Hinds County
Coronor**
Vote for ONE

- Schwanna S. Gardner
- Sharon Grisham-Stewart
- Lee Thompson Jr.
- _____

**For Hinds County
County Attorney**
Vote for ONE

- Gerald A. Mumford
- _____

**For Hinds County
Sheriff**
Vote for ONE

- Juan Cloy
- Colendula Green
- Victor P. Mason
- George E. Monroe
- Donald Ray Rhodes
- Richard Spooner
- Les Tannehill
- Lee D. Vance
- _____

**For Hinds County
Tax Assessor**
Vote for ONE

- Charles E. Stokes
- _____

**For Hinds County
Tax Collector**
Vote for ONE

- Eddie J. Fair
- Timothy Lewis
- Doris Sutton-Coleman
- _____

**For Hinds County Supervisor
District 1**
Vote for ONE

- Robert Graham
- Fred Nelson Jr.
- _____

**For Hinds County Justice Court Judge
District 1**
Vote for ONE

- Don Palmer
- E. Sirena Wilson
- _____

**For Hinds County Constable
District 1**
Vote for ONE

- Jerry Moore
- _____

**OFFICIAL BALLOT
INITIALING MANAGER**

**TURN BALLOT OVER TO
CONTINUE VOTING**

**OFFICIAL BALLOT
STATE OF MISSISSIPPI
HINDS COUNTY
DEMOCRATIC PRIMARY ELECTION
TUESDAY, AUGUST 6, 2019**

PRECINCT 43
Ballot Style 21D

INSTRUCTIONS TO VOTER:



Fill in the oval to the left of the name of your choice. You must blacken the oval completely, and do not make any marks outside of the oval. You do not have to vote in every race.

DO NOT CROSS OUT - If you change your mind, exchange your ballot for a new one. If you tear, soil, deface or erroneously mark this ballot, return it and obtain another.

<p>For State Of Mississippi Governor Vote for ONE</p>	<p>For State Of Mississippi Commissioner Of Agriculture & Commerce Vote for ONE</p>
<input type="radio"/> Michael Brown <input type="radio"/> William Bond Compton Jr. <input type="radio"/> Jim Hood <input type="radio"/> Robert J. Ray <input type="radio"/> Robert Shuler Smith <input type="radio"/> Gregory Wash <input type="radio"/> Velesha P. Williams <input type="radio"/> Albert Wilson <input type="radio"/> _____	<input type="radio"/> Rickey L. Cole <input type="radio"/> _____
	<p>For State Of Mississippi Commissioner Of Insurance Vote for ONE</p>
	<input type="radio"/> Robert E. Amos <input type="radio"/> _____
	<p>For Public Service Commissioner Central District Vote for ONE</p>
	<input type="radio"/> Dorothy 'Dot' Benford <input type="radio"/> Ryan Brown <input type="radio"/> Bruce Burton <input type="radio"/> De'Keither A. Stamps <input type="radio"/> _____
<p>For State Of Mississippi Lieutenant Governor Vote for ONE</p>	
<input type="radio"/> Jay Hughes <input type="radio"/> _____	
<p>For State Of Mississippi Secretary Of State Vote for ONE</p>	<p>For Transportation Commissioner Central District Vote for ONE</p>
<input type="radio"/> Johnny DuPree <input type="radio"/> Maryra Hodges Hunt <input type="radio"/> _____	<input type="radio"/> Willie L. Simmons <input type="radio"/> Marcus L. Wallace <input type="radio"/> _____
<p>For State Of Mississippi Attorney General Vote for ONE</p>	<p>For Hinds County District Attorney District 07 Vote for ONE</p>
<input type="radio"/> Jennifer Riley Collins <input type="radio"/> _____	<input type="radio"/> Stanley Alexander <input type="radio"/> Jody Owens <input type="radio"/> Darla Palmer <input type="radio"/> _____
<p>For State Of Mississippi State Treasurer Vote for ONE</p>	
<input type="radio"/> Addie Lee Green <input type="radio"/> _____	<p>TURN BALLOT OVER TO CONTINUE VOTING</p>

**For State Senate
Hinds County District 26**
Vote for ONE

- John Horhn
- Marcus A. Williams
- _____

**For State House Of Representatives
Hinds County District 65**
Vote for ONE

- Chris Bell
- _____

**For Hinds County
Chancery Clerk**
Vote for ONE

- Eddie Jean Carr
- _____

**For Hinds County
Circuit Clerk**
Vote for ONE

- Zack Wallace
- _____

**For Hinds County
Coronor**
Vote for ONE

- Schwanna S. Gardner
- Sharon Grisham-Stewart
- Lee Thompson Jr.
- _____

**For Hinds County
County Attorney**
Vote for ONE

- Gerald A. Mumford
- _____

**For Hinds County
Sheriff**
Vote for ONE

- Juan Cloy
- Colendula Green
- Victor P. Mason
- George E. Monroe
- Donald Ray Rhodes
- Richard Spooner
- Les Tannehill
- Lee D. Vance
- _____

**For Hinds County
Tax Assessor**
Vote for ONE

- Charles E. Stokes
- _____

**For Hinds County
Tax Collector**
Vote for ONE

- Eddie J. Fair
- Timothy Lewis
- Doris Sutton-Coleman
- _____

**For Hinds County Supervisor
District 1**
Vote for ONE

- Robert Graham
- Fred Nelson Jr.
- _____

**For Hinds County Justice Court Judge
District 1**
Vote for ONE

- Don Palmer
- E. Sirena Wilson
- _____

**For Hinds County Constable
District 1**
Vote for ONE

- Jerry Moore
- _____

**OFFICIAL BALLOT
INITIALING MANAGER**

**TURN BALLOT OVER TO
CONTINUE VOTING**

**OFFICIAL BALLOT
STATE OF MISSISSIPPI
HINDS COUNTY
DEMOCRATIC PRIMARY ELECTION
TUESDAY, AUGUST 6, 2019**

**PRECINCT 44
Ballot Style 14D**

INSTRUCTIONS TO VOTER:

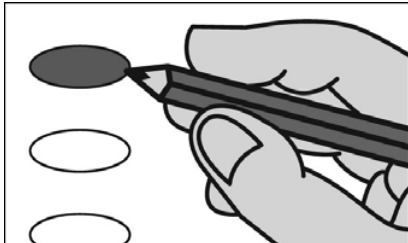

Fill in the oval to the left of the name of your choice. You must blacken the oval completely, and do not make any marks outside of the oval. You do not have to vote in every race.

DO NOT CROSS OUT - If you change your mind, exchange your ballot for a new one. If you tear, soil, deface or erroneously mark this ballot, return it and obtain another.

<p>For State Of Mississippi Governor Vote for ONE</p>	<p>For State Of Mississippi Commissioner Of Agriculture & Commerce Vote for ONE</p>
<input type="radio"/> Michael Brown <input type="radio"/> William Bond Compton Jr. <input type="radio"/> Jim Hood <input type="radio"/> Robert J. Ray <input type="radio"/> Robert Shuler Smith <input type="radio"/> Gregory Wash <input type="radio"/> Velesha P. Williams <input type="radio"/> Albert Wilson <input type="radio"/> _____	<input type="radio"/> Rickey L. Cole <input type="radio"/> _____
<p>For State Of Mississippi Lieutenant Governor Vote for ONE</p> <input type="radio"/> Jay Hughes <input type="radio"/> _____	<p>For State Of Mississippi Commissioner Of Insurance Vote for ONE</p>
	<input type="radio"/> Robert E. Amos <input type="radio"/> _____
<p>For State Of Mississippi Secretary Of State Vote for ONE</p>	<p>For Public Service Commissioner Central District Vote for ONE</p>
<input type="radio"/> Johnny DuPree <input type="radio"/> Maryra Hodges Hunt <input type="radio"/> _____	<input type="radio"/> Dorothy 'Dot' Benford <input type="radio"/> Ryan Brown <input type="radio"/> Bruce Burton <input type="radio"/> De'Keither A. Stamps <input type="radio"/> _____
<p>For State Of Mississippi Attorney General Vote for ONE</p>	<p>For Transportation Commissioner Central District Vote for ONE</p>
<input type="radio"/> Jennifer Riley Collins <input type="radio"/> _____	<input type="radio"/> Willie L. Simmons <input type="radio"/> Marcus L. Wallace <input type="radio"/> _____
<p>For State Of Mississippi State Treasurer Vote for ONE</p>	<p>For Hinds County District Attorney District 07 Vote for ONE</p>
<input type="radio"/> Addie Lee Green <input type="radio"/> _____	<input type="radio"/> Stanley Alexander <input type="radio"/> Jody Owens <input type="radio"/> Darla Palmer <input type="radio"/> _____
	<p>TURN BALLOT OVER TO CONTINUE VOTING</p>

**For State Senate
Hinds County District 25**
Vote for ONE

- Earl Scales
- _____

**For State House Of Representatives
Hinds County District 64**
Vote for ONE

- Shanda M. Yates
- _____

**For Hinds County
Chancery Clerk**
Vote for ONE

- Eddie Jean Carr
- _____

**For Hinds County
Circuit Clerk**
Vote for ONE

- Zack Wallace
- _____

**For Hinds County
Coronor**
Vote for ONE

- Schwanna S. Gardner
- Sharon Grisham-Stewart
- Lee Thompson Jr.
- _____

**For Hinds County
County Attorney**
Vote for ONE

- Gerald A. Mumford
- _____

**For Hinds County
Sheriff**
Vote for ONE

- Juan Cloy
- Colendula Green
- Victor P. Mason
- George E. Monroe
- Donald Ray Rhodes
- Richard Spooner
- Les Tannehill
- Lee D. Vance
- _____

**For Hinds County
Tax Assessor**
Vote for ONE

- Charles E. Stokes
- _____

**For Hinds County
Tax Collector**
Vote for ONE

- Eddie J. Fair
- Timothy Lewis
- Doris Sutton-Coleman
- _____

**For Hinds County Supervisor
District 1**
Vote for ONE

- Robert Graham
- Fred Nelson Jr.
- _____

**For Hinds County Justice Court Judge
District 1**
Vote for ONE

- Don Palmer
- E. Sirena Wilson
- _____

**For Hinds County Constable
District 1**
Vote for ONE

- Jerry Moore
- _____

**OFFICIAL BALLOT
INITIALING MANAGER**

**TURN BALLOT OVER TO
CONTINUE VOTING**

**OFFICIAL BALLOT
STATE OF MISSISSIPPI
HINDS COUNTY
DEMOCRATIC PRIMARY ELECTION
TUESDAY, AUGUST 6, 2019**

**PRECINCT 45
Ballot Style 14D**

INSTRUCTIONS TO VOTER:

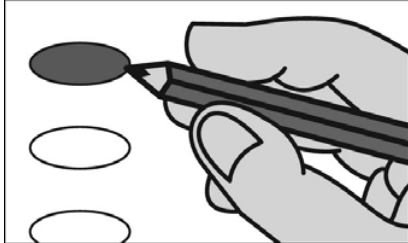

Fill in the oval to the left of the name of your choice. You must blacken the oval completely, and do not make any marks outside of the oval. You do not have to vote in every race.

DO NOT CROSS OUT - If you change your mind, exchange your ballot for a new one. If you tear, soil, deface or erroneously mark this ballot, return it and obtain another.

<p>For State Of Mississippi Governor Vote for ONE</p>	<p>For State Of Mississippi Commissioner Of Agriculture & Commerce Vote for ONE</p>
<p><input type="radio"/> Michael Brown</p> <p><input type="radio"/> William Bond Compton Jr.</p> <p><input type="radio"/> Jim Hood</p> <p><input type="radio"/> Robert J. Ray</p> <p><input type="radio"/> Robert Shuler Smith</p> <p><input type="radio"/> Gregory Wash</p> <p><input type="radio"/> Velesha P. Williams</p> <p><input type="radio"/> Albert Wilson</p> <p><input type="radio"/> _____</p>	<p><input type="radio"/> Rickey L. Cole</p> <p><input type="radio"/> _____</p>
	<p>For State Of Mississippi Commissioner Of Insurance Vote for ONE</p>
	<p><input type="radio"/> Robert E. Amos</p> <p><input type="radio"/> _____</p>
	<p>For Public Service Commissioner Central District Vote for ONE</p>
	<p><input type="radio"/> Dorothy 'Dot' Benford</p> <p><input type="radio"/> Ryan Brown</p> <p><input type="radio"/> Bruce Burton</p> <p><input type="radio"/> De'Keither A. Stamps</p> <p><input type="radio"/> _____</p>
<p>For State Of Mississippi Lieutenant Governor Vote for ONE</p>	
<p><input type="radio"/> Jay Hughes</p> <p><input type="radio"/> _____</p>	
<p>For State Of Mississippi Secretary Of State Vote for ONE</p>	<p>For Transportation Commissioner Central District Vote for ONE</p>
<p><input type="radio"/> Johnny DuPree</p> <p><input type="radio"/> Maryra Hodges Hunt</p> <p><input type="radio"/> _____</p>	<p><input type="radio"/> Willie L. Simmons</p> <p><input type="radio"/> Marcus L. Wallace</p> <p><input type="radio"/> _____</p>
<p>For State Of Mississippi Attorney General Vote for ONE</p>	<p>For Hinds County District Attorney District 07 Vote for ONE</p>
<p><input type="radio"/> Jennifer Riley Collins</p> <p><input type="radio"/> _____</p>	<p><input type="radio"/> Stanley Alexander</p> <p><input type="radio"/> Jody Owens</p> <p><input type="radio"/> Darla Palmer</p> <p><input type="radio"/> _____</p>
<p>For State Of Mississippi State Treasurer Vote for ONE</p>	
<p><input type="radio"/> Addie Lee Green</p> <p><input type="radio"/> _____</p>	<p>TURN BALLOT OVER TO CONTINUE VOTING</p>

**For State Senate
Hinds County District 25**
Vote for ONE

- Earl Scales
- _____

**For State House Of Representatives
Hinds County District 64**
Vote for ONE

- Shanda M. Yates
- _____

**For Hinds County
Chancery Clerk**
Vote for ONE

- Eddie Jean Carr
- _____

**For Hinds County
Circuit Clerk**
Vote for ONE

- Zack Wallace
- _____

**For Hinds County
Coronor**
Vote for ONE

- Schwanna S. Gardner
- Sharon Grisham-Stewart
- Lee Thompson Jr.
- _____

**For Hinds County
County Attorney**
Vote for ONE

- Gerald A. Mumford
- _____

**For Hinds County
Sheriff**
Vote for ONE

- Juan Cloy
- Colendula Green
- Victor P. Mason
- George E. Monroe
- Donald Ray Rhodes
- Richard Spooner
- Les Tannehill
- Lee D. Vance
- _____

**For Hinds County
Tax Assessor**
Vote for ONE

- Charles E. Stokes
- _____

**For Hinds County
Tax Collector**
Vote for ONE

- Eddie J. Fair
- Timothy Lewis
- Doris Sutton-Coleman
- _____

**For Hinds County Supervisor
District 1**
Vote for ONE

- Robert Graham
- Fred Nelson Jr.
- _____

**For Hinds County Justice Court Judge
District 1**
Vote for ONE

- Don Palmer
- E. Sirena Wilson
- _____

**For Hinds County Constable
District 1**
Vote for ONE

- Jerry Moore
- _____

**OFFICIAL BALLOT
INITIALING MANAGER**

**TURN BALLOT OVER TO
CONTINUE VOTING**

**OFFICIAL BALLOT
STATE OF MISSISSIPPI
HINDS COUNTY
DEMOCRATIC PRIMARY ELECTION
TUESDAY, AUGUST 6, 2019**

PRECINCT 46 A
Ballot Style 14D

INSTRUCTIONS TO VOTER:

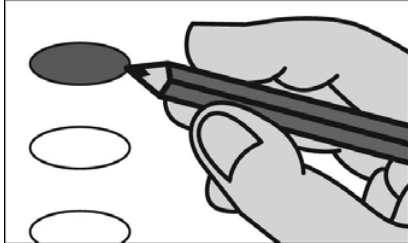

Fill in the oval to the left of the name of your choice. You must blacken the oval completely, and do not make any marks outside of the oval. You do not have to vote in every race.

DO NOT CROSS OUT - If you change your mind, exchange your ballot for a new one. If you tear, soil, deface or erroneously mark this ballot, return it and obtain another.

<p>For State Of Mississippi Governor Vote for ONE</p>	<p>For State Of Mississippi Commissioner Of Agriculture & Commerce Vote for ONE</p>
<input type="radio"/> Michael Brown <input type="radio"/> William Bond Compton Jr. <input type="radio"/> Jim Hood <input type="radio"/> Robert J. Ray <input type="radio"/> Robert Shuler Smith <input type="radio"/> Gregory Wash <input type="radio"/> Velesha P. Williams <input type="radio"/> Albert Wilson <input type="radio"/> _____	<input type="radio"/> Rickey L. Cole <input type="radio"/> _____
	<p>For State Of Mississippi Commissioner Of Insurance Vote for ONE</p>
	<input type="radio"/> Robert E. Amos <input type="radio"/> _____
	<p>For Public Service Commissioner Central District Vote for ONE</p>
<p>For State Of Mississippi Lieutenant Governor Vote for ONE</p>	<input type="radio"/> Dorothy 'Dot' Benford <input type="radio"/> Ryan Brown <input type="radio"/> Bruce Burton <input type="radio"/> De'Keither A. Stamps <input type="radio"/> _____
<input type="radio"/> Jay Hughes <input type="radio"/> _____	
<p>For State Of Mississippi Secretary Of State Vote for ONE</p>	<p>For Transportation Commissioner Central District Vote for ONE</p>
<input type="radio"/> Johnny DuPree <input type="radio"/> Maryra Hodges Hunt <input type="radio"/> _____	<input type="radio"/> Willie L. Simmons <input type="radio"/> Marcus L. Wallace <input type="radio"/> _____
<p>For State Of Mississippi Attorney General Vote for ONE</p>	<p>For Hinds County District Attorney District 07 Vote for ONE</p>
<input type="radio"/> Jennifer Riley Collins <input type="radio"/> _____	<input type="radio"/> Stanley Alexander <input type="radio"/> Jody Owens <input type="radio"/> Darla Palmer <input type="radio"/> _____
<p>For State Of Mississippi State Treasurer Vote for ONE</p>	
<input type="radio"/> Addie Lee Green <input type="radio"/> _____	<p>TURN BALLOT OVER TO CONTINUE VOTING</p>

**For State Senate
Hinds County District 25**
Vote for ONE

- Earl Scales
- _____

**For State House Of Representatives
Hinds County District 64**
Vote for ONE

- Shanda M. Yates
- _____

**For Hinds County
Chancery Clerk**
Vote for ONE

- Eddie Jean Carr
- _____

**For Hinds County
Circuit Clerk**
Vote for ONE

- Zack Wallace
- _____

**For Hinds County
Coronor**
Vote for ONE

- Schwanna S. Gardner
- Sharon Grisham-Stewart
- Lee Thompson Jr.
- _____

**For Hinds County
County Attorney**
Vote for ONE

- Gerald A. Mumford
- _____

**For Hinds County
Sheriff**
Vote for ONE

- Juan Cloy
- Colendula Green
- Victor P. Mason
- George E. Monroe
- Donald Ray Rhodes
- Richard Spooner
- Les Tannehill
- Lee D. Vance
- _____

**For Hinds County
Tax Assessor**
Vote for ONE

- Charles E. Stokes
- _____

**For Hinds County
Tax Collector**
Vote for ONE

- Eddie J. Fair
- Timothy Lewis
- Doris Sutton-Coleman
- _____

**For Hinds County Supervisor
District 1**
Vote for ONE

- Robert Graham
- Fred Nelson Jr.
- _____

**For Hinds County Justice Court Judge
District 1**
Vote for ONE

- Don Palmer
- E. Sirena Wilson
- _____

**For Hinds County Constable
District 1**
Vote for ONE

- Jerry Moore
- _____

**OFFICIAL BALLOT
INITIALING MANAGER**

**TURN BALLOT OVER TO
CONTINUE VOTING**

**OFFICIAL BALLOT
STATE OF MISSISSIPPI
HINDS COUNTY
DEMOCRATIC PRIMARY ELECTION
TUESDAY, AUGUST 6, 2019**

**PRECINCT 46 B
Ballot Style 13D**

INSTRUCTIONS TO VOTER:



Fill in the oval to the left of the name of your choice. You must blacken the oval completely, and do not make any marks outside of the oval. You do not have to vote in every race.

DO NOT CROSS OUT - If you change your mind, exchange your ballot for a new one. If you tear, soil, deface or erroneously mark this ballot, return it and obtain another.

<p>For State Of Mississippi Governor Vote for ONE</p>	<p>For State Of Mississippi Commissioner Of Agriculture & Commerce Vote for ONE</p>
<input type="radio"/> Michael Brown <input type="radio"/> William Bond Compton Jr. <input type="radio"/> Jim Hood <input type="radio"/> Robert J. Ray <input type="radio"/> Robert Shuler Smith <input type="radio"/> Gregory Wash <input type="radio"/> Velesha P. Williams <input type="radio"/> Albert Wilson <input type="radio"/> _____	<input type="radio"/> Rickey L. Cole <input type="radio"/> _____
<p>For State Of Mississippi Lieutenant Governor Vote for ONE</p> <input type="radio"/> Jay Hughes <input type="radio"/> _____	<p>For State Of Mississippi Commissioner Of Insurance Vote for ONE</p>
	<input type="radio"/> Robert E. Amos <input type="radio"/> _____
	<p>For Public Service Commissioner Central District Vote for ONE</p>
<p>For State Of Mississippi Secretary Of State Vote for ONE</p> <input type="radio"/> Johnny DuPree <input type="radio"/> Maryra Hodges Hunt <input type="radio"/> _____	<input type="radio"/> Dorothy 'Dot' Benford <input type="radio"/> Ryan Brown <input type="radio"/> Bruce Burton <input type="radio"/> De'Keither A. Stamps <input type="radio"/> _____
	<p>For Transportation Commissioner Central District Vote for ONE</p>
	<input type="radio"/> Willie L. Simmons <input type="radio"/> Marcus L. Wallace <input type="radio"/> _____
<p>For State Of Mississippi Attorney General Vote for ONE</p>	<p>For Hinds County District Attorney District 07 Vote for ONE</p>
<input type="radio"/> Jennifer Riley Collins <input type="radio"/> _____	<input type="radio"/> Stanley Alexander <input type="radio"/> Jody Owens <input type="radio"/> Darla Palmer <input type="radio"/> _____
<p>For State Of Mississippi State Treasurer Vote for ONE</p>	<p>TURN BALLOT OVER TO CONTINUE VOTING</p>
<input type="radio"/> Addie Lee Green <input type="radio"/> _____	

**For State Senate
Hinds County District 26**
Vote for ONE

- John Horhn
- Marcus A. Williams
- _____

**For State House Of Representatives
Hinds County District 64**
Vote for ONE

- Shanda M. Yates
- _____

**For Hinds County
Chancery Clerk**
Vote for ONE

- Eddie Jean Carr
- _____

**For Hinds County
Circuit Clerk**
Vote for ONE

- Zack Wallace
- _____

**For Hinds County
Coronor**
Vote for ONE

- Schwanna S. Gardner
- Sharon Grisham-Stewart
- Lee Thompson Jr.
- _____

**For Hinds County
County Attorney**
Vote for ONE

- Gerald A. Mumford
- _____

**For Hinds County
Sheriff**
Vote for ONE

- Juan Cloy
- Colendula Green
- Victor P. Mason
- George E. Monroe
- Donald Ray Rhodes
- Richard Spooner
- Les Tannehill
- Lee D. Vance
- _____

**For Hinds County
Tax Assessor**
Vote for ONE

- Charles E. Stokes
- _____

**For Hinds County
Tax Collector**
Vote for ONE

- Eddie J. Fair
- Timothy Lewis
- Doris Sutton-Coleman
- _____

**For Hinds County Supervisor
District 1**
Vote for ONE

- Robert Graham
- Fred Nelson Jr.
- _____

**For Hinds County Justice Court Judge
District 1**
Vote for ONE

- Don Palmer
- E. Sirena Wilson
- _____

**For Hinds County Constable
District 1**
Vote for ONE

- Jerry Moore
- _____

**OFFICIAL BALLOT
INITIALING MANAGER**

**TURN BALLOT OVER TO
CONTINUE VOTING**

**OFFICIAL BALLOT
STATE OF MISSISSIPPI
HINDS COUNTY
DEMOCRATIC PRIMARY ELECTION
TUESDAY, AUGUST 6, 2019**

**PRECINCT 47
Ballot Style 37D**

INSTRUCTIONS TO VOTER:

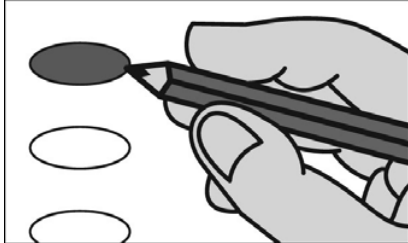

Fill in the oval to the left of the name of your choice. You must blacken the oval completely, and do not make any marks outside of the oval. You do not have to vote in every race.

DO NOT CROSS OUT - If you change your mind, exchange your ballot for a new one. If you tear, soil, deface or erroneously mark this ballot, return it and obtain another.

<p>For State Of Mississippi Governor Vote for ONE</p>	<p>For State Of Mississippi Commissioner Of Agriculture & Commerce Vote for ONE</p>
<input type="radio"/> Michael Brown <input type="radio"/> William Bond Compton Jr. <input type="radio"/> Jim Hood <input type="radio"/> Robert J. Ray <input type="radio"/> Robert Shuler Smith <input type="radio"/> Gregory Wash <input type="radio"/> Velesha P. Williams <input type="radio"/> Albert Wilson <input type="radio"/> _____	<input type="radio"/> Rickey L. Cole <input type="radio"/> _____
	<p>For State Of Mississippi Commissioner Of Insurance Vote for ONE</p>
	<input type="radio"/> Robert E. Amos <input type="radio"/> _____
	<p>For Public Service Commissioner Central District Vote for ONE</p>
	<input type="radio"/> Dorothy 'Dot' Benford <input type="radio"/> Ryan Brown <input type="radio"/> Bruce Burton <input type="radio"/> De'Keither A. Stamps <input type="radio"/> _____
<p>For State Of Mississippi Lieutenant Governor Vote for ONE</p>	
<input type="radio"/> Jay Hughes <input type="radio"/> _____	
<p>For State Of Mississippi Secretary Of State Vote for ONE</p>	<p>For Transportation Commissioner Central District Vote for ONE</p>
<input type="radio"/> Johnny DuPree <input type="radio"/> Maryra Hodges Hunt <input type="radio"/> _____	<input type="radio"/> Willie L. Simmons <input type="radio"/> Marcus L. Wallace <input type="radio"/> _____
<p>For State Of Mississippi Attorney General Vote for ONE</p>	<p>For Hinds County District Attorney District 07 Vote for ONE</p>
<input type="radio"/> Jennifer Riley Collins <input type="radio"/> _____	<input type="radio"/> Stanley Alexander <input type="radio"/> Jody Owens <input type="radio"/> Darla Palmer <input type="radio"/> _____
<p>For State Of Mississippi State Treasurer Vote for ONE</p>	
<input type="radio"/> Addie Lee Green <input type="radio"/> _____	<p>TURN BALLOT OVER TO CONTINUE VOTING</p>

**For State Senate
Hinds County District 29**
Vote for ONE

- David Blount
- _____

**For Hinds County
Tax Assessor**
Vote for ONE

- Charles E. Stokes
- _____

**For State House Of Representatives
Hinds County District 68**
Vote for ONE

- Lonnie Holmes
- Zakiya Summers
- Cassandra Welchlin
- _____

**For Hinds County
Tax Collector**
Vote for ONE

- Eddie J. Fair
- Timothy Lewis
- Doris Sutton-Coleman
- _____

**For Hinds County
Chancery Clerk**
Vote for ONE

- Eddie Jean Carr
- _____

**For Hinds County Supervisor
District 5**
Vote for ONE

- Chris Carson
- Charles 'Tony' Davis
- Henry DeWayne Fuller
- Malcolm Johnson
- Bobby 'Bobcat' McGowan
- Patty Patterson
- _____

**For Hinds County
Circuit Clerk**
Vote for ONE

- Zack Wallace
- _____

**For Hinds County
Coronor**
Vote for ONE

- Schwanna S. Gardner
- Sharon Grisham-Stewart
- Lee Thompson Jr.
- _____

**For Hinds County Justice Court Judge
District 5**
Vote for ONE

- Pearlie Brown Owens
- _____

**For Hinds County
County Attorney**
Vote for ONE

- Gerald A. Mumford
- _____

**For Hinds County Constable
District 5**
Vote for ONE

- Bennie C. Buckner
- _____

**For Hinds County
Sheriff**
Vote for ONE

- Juan Cloy
- Colendula Green
- Victor P. Mason
- George E. Monroe
- Donald Ray Rhodes
- Richard Spooner
- Les Tannehill
- Lee D. Vance
- _____

**OFFICIAL BALLOT
INITIALING MANAGER**

**TURN BALLOT OVER TO
CONTINUE VOTING**

**OFFICIAL BALLOT
STATE OF MISSISSIPPI
HINDS COUNTY
DEMOCRATIC PRIMARY ELECTION
TUESDAY, AUGUST 6, 2019**

**PRECINCT 49
Ballot Style 47D**

INSTRUCTIONS TO VOTER:

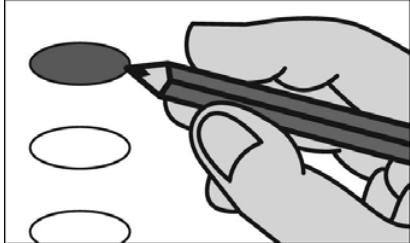

Fill in the oval to the left of the name of your choice. You must blacken the oval completely, and do not make any marks outside of the oval. You do not have to vote in every race.

DO NOT CROSS OUT - If you change your mind, exchange your ballot for a new one. If you tear, soil, deface or erroneously mark this ballot, return it and obtain another.

<p>For State Of Mississippi Governor Vote for ONE</p>	<p>For State Of Mississippi Commissioner Of Agriculture & Commerce Vote for ONE</p>
<input type="radio"/> Michael Brown <input type="radio"/> William Bond Compton Jr. <input type="radio"/> Jim Hood <input type="radio"/> Robert J. Ray <input type="radio"/> Robert Shuler Smith <input type="radio"/> Gregory Wash <input type="radio"/> Velesha P. Williams <input type="radio"/> Albert Wilson <input type="radio"/> _____	<input type="radio"/> Rickey L. Cole <input type="radio"/> _____
	<p>For State Of Mississippi Commissioner Of Insurance Vote for ONE</p>
	<input type="radio"/> Robert E. Amos <input type="radio"/> _____
	<p>For Public Service Commissioner Central District Vote for ONE</p>
<p>For State Of Mississippi Lieutenant Governor Vote for ONE</p>	<input type="radio"/> Dorothy 'Dot' Benford <input type="radio"/> Ryan Brown <input type="radio"/> Bruce Burton <input type="radio"/> De'Keither A. Stamps <input type="radio"/> _____
<input type="radio"/> Jay Hughes <input type="radio"/> _____	
<p>For State Of Mississippi Secretary Of State Vote for ONE</p>	<p>For Transportation Commissioner Central District Vote for ONE</p>
<input type="radio"/> Johnny DuPree <input type="radio"/> Maryra Hodges Hunt <input type="radio"/> _____	<input type="radio"/> Willie L. Simmons <input type="radio"/> Marcus L. Wallace <input type="radio"/> _____
<p>For State Of Mississippi Attorney General Vote for ONE</p>	<p>For Hinds County District Attorney District 07 Vote for ONE</p>
<input type="radio"/> Jennifer Riley Collins <input type="radio"/> _____	<input type="radio"/> Stanley Alexander <input type="radio"/> Jody Owens <input type="radio"/> Darla Palmer <input type="radio"/> _____
<p>For State Of Mississippi State Treasurer Vote for ONE</p>	
<input type="radio"/> Addie Lee Green <input type="radio"/> _____	<p>TURN BALLOT OVER TO CONTINUE VOTING</p>

**For State Senate
Hinds County District 28**
Vote for ONE

- Sollie B. Norwood
- _____

**For State House Of Representatives
Hinds County District 69**
Vote for ONE

- Alyce Griffin Clarke
- _____

**For Hinds County
Chancery Clerk**
Vote for ONE

- Eddie Jean Carr
- _____

**For Hinds County
Circuit Clerk**
Vote for ONE

- Zack Wallace
- _____

**For Hinds County
Coronor**
Vote for ONE

- Schwanna S. Gardner
- Sharon Grisham-Stewart
- Lee Thompson Jr.
- _____

**For Hinds County
County Attorney**
Vote for ONE

- Gerald A. Mumford
- _____

**For Hinds County
Sheriff**
Vote for ONE

- Juan Cloy
- Colendula Green
- Victor P. Mason
- George E. Monroe
- Donald Ray Rhodes
- Richard Spooner
- Les Tannehill
- Lee D. Vance
- _____

**For Hinds County
Tax Assessor**
Vote for ONE

- Charles E. Stokes
- _____

**For Hinds County
Tax Collector**
Vote for ONE

- Eddie J. Fair
- Timothy Lewis
- Doris Sutton-Coleman
- _____

**For Hinds County Supervisor
District 5**
Vote for ONE

- Chris Carson
- Charles 'Tony' Davis
- Henry DeWayne Fuller
- Malcolm Johnson
- Bobby 'Bobcat' McGowan
- Patty Patterson
- _____

**For Hinds County Justice Court Judge
District 5**
Vote for ONE

- Pearlie Brown Owens
- _____

**For Hinds County Constable
District 5**
Vote for ONE

- Bennie C. Buckner
- _____

**OFFICIAL BALLOT
INITIALING MANAGER**

**TURN BALLOT OVER TO
CONTINUE VOTING**

**OFFICIAL BALLOT
STATE OF MISSISSIPPI
HINDS COUNTY
DEMOCRATIC PRIMARY ELECTION
TUESDAY, AUGUST 6, 2019**

**PRECINCT 51 A
Ballot Style 38D**

INSTRUCTIONS TO VOTER:

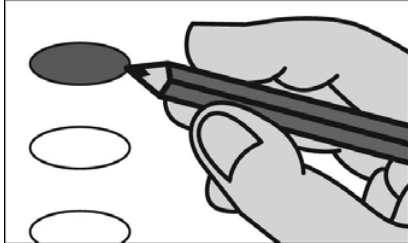

Fill in the oval to the left of the name of your choice. You must blacken the oval completely, and do not make any marks outside of the oval. You do not have to vote in every race.

DO NOT CROSS OUT - If you change your mind, exchange your ballot for a new one. If you tear, soil, deface or erroneously mark this ballot, return it and obtain another.

<p>For State Of Mississippi Governor Vote for ONE</p>	<p>For State Of Mississippi Commissioner Of Agriculture & Commerce Vote for ONE</p>
<input type="radio"/> Michael Brown <input type="radio"/> William Bond Compton Jr. <input type="radio"/> Jim Hood <input type="radio"/> Robert J. Ray <input type="radio"/> Robert Shuler Smith <input type="radio"/> Gregory Wash <input type="radio"/> Velesha P. Williams <input type="radio"/> Albert Wilson <input type="radio"/> _____	<input type="radio"/> Rickey L. Cole <input type="radio"/> _____
<p>For State Of Mississippi Lieutenant Governor Vote for ONE</p> <input type="radio"/> Jay Hughes <input type="radio"/> _____	<p>For State Of Mississippi Commissioner Of Insurance Vote for ONE</p>
	<input type="radio"/> Robert E. Amos <input type="radio"/> _____
<p>For State Of Mississippi Secretary Of State Vote for ONE</p>	<p>For Public Service Commissioner Central District Vote for ONE</p>
<input type="radio"/> Johnny DuPree <input type="radio"/> Maryra Hodges Hunt <input type="radio"/> _____	<input type="radio"/> Dorothy 'Dot' Benford <input type="radio"/> Ryan Brown <input type="radio"/> Bruce Burton <input type="radio"/> De'Keither A. Stamps <input type="radio"/> _____
<p>For State Of Mississippi Attorney General Vote for ONE</p>	<p>For Transportation Commissioner Central District Vote for ONE</p>
<input type="radio"/> Jennifer Riley Collins <input type="radio"/> _____	<input type="radio"/> Willie L. Simmons <input type="radio"/> Marcus L. Wallace <input type="radio"/> _____
<p>For State Of Mississippi State Treasurer Vote for ONE</p>	<p>For Hinds County District Attorney District 07 Vote for ONE</p>
<input type="radio"/> Addie Lee Green <input type="radio"/> _____	<input type="radio"/> Stanley Alexander <input type="radio"/> Jody Owens <input type="radio"/> Darla Palmer <input type="radio"/> _____
	<p>TURN BALLOT OVER TO CONTINUE VOTING</p>

**For State Senate
Hinds County District 28**
Vote for ONE

- Sollie B. Norwood
- _____

**For Hinds County
Tax Assessor**
Vote for ONE

- Charles E. Stokes
- _____

**For State House Of Representatives
Hinds County District 70**
Vote for ONE

- William R. 'Bo' Brown
- Tammy Cotton
- Kathy Sykes
- _____

**For Hinds County
Tax Collector**
Vote for ONE

- Eddie J. Fair
- Timothy Lewis
- Doris Sutton-Coleman
- _____

**For Hinds County
Chancery Clerk**
Vote for ONE

- Eddie Jean Carr
- _____

**For Hinds County Supervisor
District 5**
Vote for ONE

- Chris Carson
- Charles 'Tony' Davis
- Henry DeWayne Fuller
- Malcolm Johnson
- Bobby 'Bobcat' McGowan
- Patty Patterson
- _____

**For Hinds County
Circuit Clerk**
Vote for ONE

- Zack Wallace
- _____

**For Hinds County
Coronor**
Vote for ONE

- Schwanna S. Gardner
- Sharon Grisham-Stewart
- Lee Thompson Jr.
- _____

**For Hinds County Justice Court Judge
District 5**
Vote for ONE

- Pearlie Brown Owens
- _____

**For Hinds County
County Attorney**
Vote for ONE

- Gerald A. Mumford
- _____

**For Hinds County Constable
District 5**
Vote for ONE

- Bennie C. Buckner
- _____

**For Hinds County
Sheriff**
Vote for ONE

- Juan Cloy
- Colendula Green
- Victor P. Mason
- George E. Monroe
- Donald Ray Rhodes
- Richard Spooner
- Les Tannehill
- Lee D. Vance
- _____

**OFFICIAL BALLOT
INITIALING MANAGER**

**TURN BALLOT OVER TO
CONTINUE VOTING**

**OFFICIAL BALLOT
STATE OF MISSISSIPPI
HINDS COUNTY
DEMOCRATIC PRIMARY ELECTION
TUESDAY, AUGUST 6, 2019**

**PRECINCT 51 B
Ballot Style 54D**

INSTRUCTIONS TO VOTER:

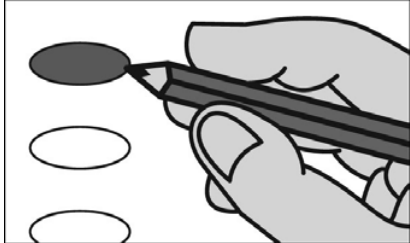

Fill in the oval to the left of the name of your choice. You must blacken the oval completely, and do not make any marks outside of the oval. You do not have to vote in every race.

DO NOT CROSS OUT - If you change your mind, exchange your ballot for a new one. If you tear, soil, deface or erroneously mark this ballot, return it and obtain another.

<p>For State Of Mississippi Governor Vote for ONE</p>	<p>For State Of Mississippi Commissioner Of Agriculture & Commerce Vote for ONE</p>
<input type="radio"/> Michael Brown <input type="radio"/> William Bond Compton Jr. <input type="radio"/> Jim Hood <input type="radio"/> Robert J. Ray <input type="radio"/> Robert Shuler Smith <input type="radio"/> Gregory Wash <input type="radio"/> Velesha P. Williams <input type="radio"/> Albert Wilson <input type="radio"/> _____	<input type="radio"/> Rickey L. Cole <input type="radio"/> _____
	<p>For State Of Mississippi Commissioner Of Insurance Vote for ONE</p>
	<input type="radio"/> Robert E. Amos <input type="radio"/> _____
	<p>For Public Service Commissioner Central District Vote for ONE</p>
<p>For State Of Mississippi Lieutenant Governor Vote for ONE</p>	<input type="radio"/> Dorothy 'Dot' Benford <input type="radio"/> Ryan Brown <input type="radio"/> Bruce Burton <input type="radio"/> De'Keither A. Stamps <input type="radio"/> _____
<input type="radio"/> Jay Hughes <input type="radio"/> _____	
<p>For State Of Mississippi Secretary Of State Vote for ONE</p>	<p>For Transportation Commissioner Central District Vote for ONE</p>
<input type="radio"/> Johnny DuPree <input type="radio"/> Maryra Hodges Hunt <input type="radio"/> _____	<input type="radio"/> Willie L. Simmons <input type="radio"/> Marcus L. Wallace <input type="radio"/> _____
<p>For State Of Mississippi Attorney General Vote for ONE</p>	<p>For Hinds County District Attorney District 07 Vote for ONE</p>
<input type="radio"/> Jennifer Riley Collins <input type="radio"/> _____	<input type="radio"/> Stanley Alexander <input type="radio"/> Jody Owens <input type="radio"/> Darla Palmer <input type="radio"/> _____
<p>For State Of Mississippi State Treasurer Vote for ONE</p>	
<input type="radio"/> Addie Lee Green <input type="radio"/> _____	<p>TURN BALLOT OVER TO CONTINUE VOTING</p>

**For State Senate
Hinds County District 28**
Vote for ONE

- Sollie B. Norwood
- _____

**For Hinds County
Tax Assessor**
Vote for ONE

- Charles E. Stokes
- _____

**For State House Of Representatives
Hinds County District 68**
Vote for ONE

- Lonnie Holmes
- Zakiya Summers
- Cassandra Welchlin
- _____

**For Hinds County
Tax Collector**
Vote for ONE

- Eddie J. Fair
- Timothy Lewis
- Doris Sutton-Coleman
- _____

**For Hinds County
Chancery Clerk**
Vote for ONE

- Eddie Jean Carr
- _____

**For Hinds County Supervisor
District 5**
Vote for ONE

- Chris Carson
- Charles 'Tony' Davis
- Henry DeWayne Fuller
- Malcolm Johnson
- Bobby 'Bobcat' McGowan
- Patty Patterson
- _____

**For Hinds County
Circuit Clerk**
Vote for ONE

- Zack Wallace
- _____

**For Hinds County
Coronor**
Vote for ONE

- Schwanna S. Gardner
- Sharon Grisham-Stewart
- Lee Thompson Jr.
- _____

**For Hinds County Justice Court Judge
District 5**
Vote for ONE

- Pearlie Brown Owens
- _____

**For Hinds County
County Attorney**
Vote for ONE

- Gerald A. Mumford
- _____

**For Hinds County Constable
District 5**
Vote for ONE

- Bennie C. Buckner
- _____

**For Hinds County
Sheriff**
Vote for ONE

- Juan Cloy
- Colendula Green
- Victor P. Mason
- George E. Monroe
- Donald Ray Rhodes
- Richard Spooner
- Les Tannehill
- Lee D. Vance
- _____

**OFFICIAL BALLOT
INITIALING MANAGER**

**TURN BALLOT OVER TO
CONTINUE VOTING**

**OFFICIAL BALLOT
STATE OF MISSISSIPPI
HINDS COUNTY
DEMOCRATIC PRIMARY ELECTION
TUESDAY, AUGUST 6, 2019**

**PRECINCT 54
Ballot Style 49D**

INSTRUCTIONS TO VOTER:

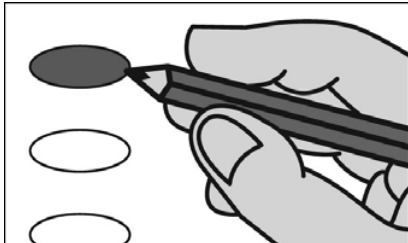

Fill in the oval to the left of the name of your choice. You must blacken the oval completely, and do not make any marks outside of the oval. You do not have to vote in every race.

DO NOT CROSS OUT - If you change your mind, exchange your ballot for a new one. If you tear, soil, deface or erroneously mark this ballot, return it and obtain another.

<p>For State Of Mississippi Governor Vote for ONE</p>	<p>For State Of Mississippi Commissioner Of Agriculture & Commerce Vote for ONE</p>
<input type="radio"/> Michael Brown <input type="radio"/> William Bond Compton Jr. <input type="radio"/> Jim Hood <input type="radio"/> Robert J. Ray <input type="radio"/> Robert Shuler Smith <input type="radio"/> Gregory Wash <input type="radio"/> Velesha P. Williams <input type="radio"/> Albert Wilson <input type="radio"/> _____	<input type="radio"/> Rickey L. Cole <input type="radio"/> _____
<p>For State Of Mississippi Lieutenant Governor Vote for ONE</p> <input type="radio"/> Jay Hughes <input type="radio"/> _____	<p>For State Of Mississippi Commissioner Of Insurance Vote for ONE</p>
	<input type="radio"/> Robert E. Amos <input type="radio"/> _____
	<p>For Public Service Commissioner Central District Vote for ONE</p>
<p>For State Of Mississippi Secretary Of State Vote for ONE</p> <input type="radio"/> Johnny DuPree <input type="radio"/> Maryra Hodges Hunt <input type="radio"/> _____	<input type="radio"/> Dorothy 'Dot' Benford <input type="radio"/> Ryan Brown <input type="radio"/> Bruce Burton <input type="radio"/> De'Keither A. Stamps <input type="radio"/> _____
	<p>For Transportation Commissioner Central District Vote for ONE</p>
	<input type="radio"/> Willie L. Simmons <input type="radio"/> Marcus L. Wallace <input type="radio"/> _____
<p>For State Of Mississippi Attorney General Vote for ONE</p>	<p>For Hinds County District Attorney District 07 Vote for ONE</p>
<input type="radio"/> Jennifer Riley Collins <input type="radio"/> _____	<input type="radio"/> Stanley Alexander <input type="radio"/> Jody Owens <input type="radio"/> Darla Palmer <input type="radio"/> _____
<p>For State Of Mississippi State Treasurer Vote for ONE</p>	<p>TURN BALLOT OVER TO CONTINUE VOTING</p>
<input type="radio"/> Addie Lee Green <input type="radio"/> _____	

**For State Senate
Hinds County District 27**
Vote for ONE

- Hillman Terome Frazier
- Marvin Hightower
- _____

**For State House Of Representatives
Hinds County District 69**
Vote for ONE

- Alyce Griffin Clarke
- _____

**For Hinds County
Chancery Clerk**
Vote for ONE

- Eddie Jean Carr
- _____

**For Hinds County
Circuit Clerk**
Vote for ONE

- Zack Wallace
- _____

**For Hinds County
Coronor**
Vote for ONE

- Schwanna S. Gardner
- Sharon Grisham-Stewart
- Lee Thompson Jr.
- _____

**For Hinds County
County Attorney**
Vote for ONE

- Gerald A. Mumford
- _____

**For Hinds County
Sheriff**
Vote for ONE

- Juan Cloy
- Colendula Green
- Victor P. Mason
- George E. Monroe
- Donald Ray Rhodes
- Richard Spooner
- Les Tannehill
- Lee D. Vance
- _____

**For Hinds County
Tax Assessor**
Vote for ONE

- Charles E. Stokes
- _____

**For Hinds County
Tax Collector**
Vote for ONE

- Eddie J. Fair
- Timothy Lewis
- Doris Sutton-Coleman
- _____

**For Hinds County Supervisor
District 3**
Vote for ONE

- Silas Bolden Jr.
- Credell Calhoun
- Jermal Clark
- Antonio Porter
- _____

**For Hinds County Justice Court Judge
District 3**
Vote for ONE

- Frank L. Sutton Sr.
- _____

**For Hinds County Constable
District 3**
Vote for ONE

- Lawrence Funchess
- _____

**OFFICIAL BALLOT
INITIALING MANAGER**

**TURN BALLOT OVER TO
CONTINUE VOTING**

**OFFICIAL BALLOT
STATE OF MISSISSIPPI
HINDS COUNTY
DEMOCRATIC PRIMARY ELECTION
TUESDAY, AUGUST 6, 2019**

**PRECINCT 55
Ballot Style 40D**

INSTRUCTIONS TO VOTER:

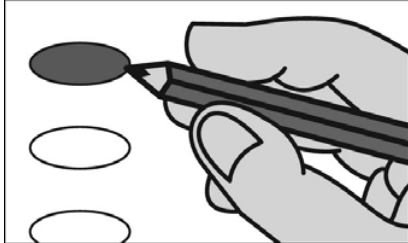

Fill in the oval to the left of the name of your choice. You must blacken the oval completely, and do not make any marks outside of the oval. You do not have to vote in every race.

DO NOT CROSS OUT - If you change your mind, exchange your ballot for a new one. If you tear, soil, deface or erroneously mark this ballot, return it and obtain another.

<p>For State Of Mississippi Governor Vote for ONE</p>	<p>For State Of Mississippi Commissioner Of Agriculture & Commerce Vote for ONE</p>
<input type="radio"/> Michael Brown <input type="radio"/> William Bond Compton Jr. <input type="radio"/> Jim Hood <input type="radio"/> Robert J. Ray <input type="radio"/> Robert Shuler Smith <input type="radio"/> Gregory Wash <input type="radio"/> Velesha P. Williams <input type="radio"/> Albert Wilson <input type="radio"/> _____	<input type="radio"/> Rickey L. Cole <input type="radio"/> _____
	<p>For State Of Mississippi Commissioner Of Insurance Vote for ONE</p>
	<input type="radio"/> Robert E. Amos <input type="radio"/> _____
	<p>For Public Service Commissioner Central District Vote for ONE</p>
	<input type="radio"/> Dorothy 'Dot' Benford <input type="radio"/> Ryan Brown <input type="radio"/> Bruce Burton <input type="radio"/> De'Keither A. Stamps <input type="radio"/> _____
<p>For State Of Mississippi Lieutenant Governor Vote for ONE</p>	
<input type="radio"/> Jay Hughes <input type="radio"/> _____	
<p>For State Of Mississippi Secretary Of State Vote for ONE</p>	<p>For Transportation Commissioner Central District Vote for ONE</p>
<input type="radio"/> Johnny DuPree <input type="radio"/> Maryra Hodges Hunt <input type="radio"/> _____	<input type="radio"/> Willie L. Simmons <input type="radio"/> Marcus L. Wallace <input type="radio"/> _____
<p>For State Of Mississippi Attorney General Vote for ONE</p>	<p>For Hinds County District Attorney District 07 Vote for ONE</p>
<input type="radio"/> Jennifer Riley Collins <input type="radio"/> _____	<input type="radio"/> Stanley Alexander <input type="radio"/> Jody Owens <input type="radio"/> Darla Palmer <input type="radio"/> _____
<p>For State Of Mississippi State Treasurer Vote for ONE</p>	
<input type="radio"/> Addie Lee Green <input type="radio"/> _____	<p>TURN BALLOT OVER TO CONTINUE VOTING</p>

**For State Senate
Hinds County District 27**
Vote for ONE

- Hillman Terome Frazier
- Marvin Hightower
- _____

**For State House Of Representatives
Hinds County District 68**
Vote for ONE

- Lonnie Holmes
- Zakiya Summers
- Cassandra Welchlin
- _____

**For Hinds County
Chancery Clerk**
Vote for ONE

- Eddie Jean Carr
- _____

**For Hinds County
Circuit Clerk**
Vote for ONE

- Zack Wallace
- _____

**For Hinds County
Coronor**
Vote for ONE

- Schwanna S. Gardner
- Sharon Grisham-Stewart
- Lee Thompson Jr.
- _____

**For Hinds County
County Attorney**
Vote for ONE

- Gerald A. Mumford
- _____

**For Hinds County
Sheriff**
Vote for ONE

- Juan Cloy
- Colendula Green
- Victor P. Mason
- George E. Monroe
- Donald Ray Rhodes
- Richard Spooner
- Les Tannehill
- Lee D. Vance
- _____

**For Hinds County
Tax Assessor**
Vote for ONE

- Charles E. Stokes
- _____

**For Hinds County
Tax Collector**
Vote for ONE

- Eddie J. Fair
- Timothy Lewis
- Doris Sutton-Coleman
- _____

**For Hinds County Supervisor
District 3**
Vote for ONE

- Silas Bolden Jr.
- Credell Calhoun
- Jermal Clark
- Antonio Porter
- _____

**For Hinds County Justice Court Judge
District 3**
Vote for ONE

- Frank L. Sutton Sr.
- _____

**For Hinds County Constable
District 3**
Vote for ONE

- Lawrence Funchess
- _____

**OFFICIAL BALLOT
INITIALING MANAGER**

**TURN BALLOT OVER TO
CONTINUE VOTING**

**OFFICIAL BALLOT
STATE OF MISSISSIPPI
HINDS COUNTY
DEMOCRATIC PRIMARY ELECTION
TUESDAY, AUGUST 6, 2019**

PRECINCT 56
Ballot Style 40D

INSTRUCTIONS TO VOTER:

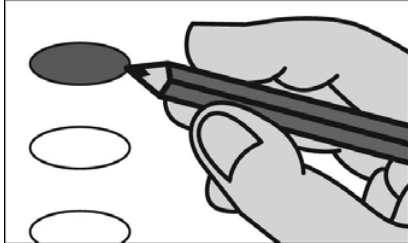

Fill in the oval to the left of the name of your choice. You must blacken the oval completely, and do not make any marks outside of the oval. You do not have to vote in every race.

DO NOT CROSS OUT - If you change your mind, exchange your ballot for a new one. If you tear, soil, deface or erroneously mark this ballot, return it and obtain another.

<p>For State Of Mississippi Governor Vote for ONE</p>	<p>For State Of Mississippi Commissioner Of Agriculture & Commerce Vote for ONE</p>
<input type="radio"/> Michael Brown <input type="radio"/> William Bond Compton Jr. <input type="radio"/> Jim Hood <input type="radio"/> Robert J. Ray <input type="radio"/> Robert Shuler Smith <input type="radio"/> Gregory Wash <input type="radio"/> Velesha P. Williams <input type="radio"/> Albert Wilson <input type="radio"/> _____	<input type="radio"/> Rickey L. Cole <input type="radio"/> _____
	<p>For State Of Mississippi Commissioner Of Insurance Vote for ONE</p>
	<input type="radio"/> Robert E. Amos <input type="radio"/> _____
	<p>For Public Service Commissioner Central District Vote for ONE</p>
	<input type="radio"/> Dorothy 'Dot' Benford <input type="radio"/> Ryan Brown <input type="radio"/> Bruce Burton <input type="radio"/> De'Keither A. Stamps <input type="radio"/> _____
<p>For State Of Mississippi Lieutenant Governor Vote for ONE</p>	
<input type="radio"/> Jay Hughes <input type="radio"/> _____	
<p>For State Of Mississippi Secretary Of State Vote for ONE</p>	<p>For Transportation Commissioner Central District Vote for ONE</p>
<input type="radio"/> Johnny DuPree <input type="radio"/> Maryra Hodges Hunt <input type="radio"/> _____	<input type="radio"/> Willie L. Simmons <input type="radio"/> Marcus L. Wallace <input type="radio"/> _____
<p>For State Of Mississippi Attorney General Vote for ONE</p>	<p>For Hinds County District Attorney District 07 Vote for ONE</p>
<input type="radio"/> Jennifer Riley Collins <input type="radio"/> _____	<input type="radio"/> Stanley Alexander <input type="radio"/> Jody Owens <input type="radio"/> Darla Palmer <input type="radio"/> _____
<p>For State Of Mississippi State Treasurer Vote for ONE</p>	
<input type="radio"/> Addie Lee Green <input type="radio"/> _____	<p>TURN BALLOT OVER TO CONTINUE VOTING</p>

**For State Senate
Hinds County District 27**
Vote for ONE

- Hillman Terome Frazier
- Marvin Hightower
- _____

**For State House Of Representatives
Hinds County District 68**
Vote for ONE

- Lonnie Holmes
- Zakiya Summers
- Cassandra Welchlin
- _____

**For Hinds County
Chancery Clerk**
Vote for ONE

- Eddie Jean Carr
- _____

**For Hinds County
Circuit Clerk**
Vote for ONE

- Zack Wallace
- _____

**For Hinds County
Coronor**
Vote for ONE

- Schwanna S. Gardner
- Sharon Grisham-Stewart
- Lee Thompson Jr.
- _____

**For Hinds County
County Attorney**
Vote for ONE

- Gerald A. Mumford
- _____

**For Hinds County
Sheriff**
Vote for ONE

- Juan Cloy
- Colendula Green
- Victor P. Mason
- George E. Monroe
- Donald Ray Rhodes
- Richard Spooner
- Les Tannehill
- Lee D. Vance
- _____

**For Hinds County
Tax Assessor**
Vote for ONE

- Charles E. Stokes
- _____

**For Hinds County
Tax Collector**
Vote for ONE

- Eddie J. Fair
- Timothy Lewis
- Doris Sutton-Coleman
- _____

**For Hinds County Supervisor
District 3**
Vote for ONE

- Silas Bolden Jr.
- Credell Calhoun
- Jermal Clark
- Antonio Porter
- _____

**For Hinds County Justice Court Judge
District 3**
Vote for ONE

- Frank L. Sutton Sr.
- _____

**For Hinds County Constable
District 3**
Vote for ONE

- Lawrence Funchess
- _____

**OFFICIAL BALLOT
INITIALING MANAGER**

**TURN BALLOT OVER TO
CONTINUE VOTING**

**OFFICIAL BALLOT
STATE OF MISSISSIPPI
HINDS COUNTY
DEMOCRATIC PRIMARY ELECTION
TUESDAY, AUGUST 6, 2019**

PRECINCT 57
Ballot Style 49D

INSTRUCTIONS TO VOTER:



Fill in the oval to the left of the name of your choice. You must blacken the oval completely, and do not make any marks outside of the oval. You do not have to vote in every race.

DO NOT CROSS OUT - If you change your mind, exchange your ballot for a new one. If you tear, soil, deface or erroneously mark this ballot, return it and obtain another.

For State Of Mississippi Governor Vote for ONE	For State Of Mississippi Commissioner Of Agriculture & Commerce Vote for ONE
<input type="radio"/> Michael Brown <input type="radio"/> William Bond Compton Jr. <input type="radio"/> Jim Hood <input type="radio"/> Robert J. Ray <input type="radio"/> Robert Shuler Smith <input type="radio"/> Gregory Wash <input type="radio"/> Velesha P. Williams <input type="radio"/> Albert Wilson <input type="radio"/> _____	<input type="radio"/> Rickey L. Cole <input type="radio"/> _____
For State Of Mississippi Lieutenant Governor Vote for ONE <input type="radio"/> Jay Hughes <input type="radio"/> _____	For State Of Mississippi Commissioner Of Insurance Vote for ONE
	<input type="radio"/> Robert E. Amos <input type="radio"/> _____
For State Of Mississippi Secretary Of State Vote for ONE <input type="radio"/> Johnny DuPree <input type="radio"/> Maryra Hodges Hunt <input type="radio"/> _____	For Public Service Commissioner Central District Vote for ONE
	<input type="radio"/> Dorothy 'Dot' Benford <input type="radio"/> Ryan Brown <input type="radio"/> Bruce Burton <input type="radio"/> De'Keither A. Stamps <input type="radio"/> _____
For State Of Mississippi Attorney General Vote for ONE <input type="radio"/> Jennifer Riley Collins <input type="radio"/> _____	For Transportation Commissioner Central District Vote for ONE
	<input type="radio"/> Willie L. Simmons <input type="radio"/> Marcus L. Wallace <input type="radio"/> _____
For State Of Mississippi State Treasurer Vote for ONE	For Hinds County District Attorney District 07 Vote for ONE
<input type="radio"/> Addie Lee Green <input type="radio"/> _____	<input type="radio"/> Stanley Alexander <input type="radio"/> Jody Owens <input type="radio"/> Darla Palmer <input type="radio"/> _____
	TURN BALLOT OVER TO CONTINUE VOTING

**For State Senate
Hinds County District 27**
Vote for ONE

- Hillman Terome Frazier
- Marvin Hightower
- _____

**For State House Of Representatives
Hinds County District 69**
Vote for ONE

- Alyce Griffin Clarke
- _____

**For Hinds County
Chancery Clerk**
Vote for ONE

- Eddie Jean Carr
- _____

**For Hinds County
Circuit Clerk**
Vote for ONE

- Zack Wallace
- _____

**For Hinds County
Coronor**
Vote for ONE

- Schwanna S. Gardner
- Sharon Grisham-Stewart
- Lee Thompson Jr.
- _____

**For Hinds County
County Attorney**
Vote for ONE

- Gerald A. Mumford
- _____

**For Hinds County
Sheriff**
Vote for ONE

- Juan Cloy
- Colendula Green
- Victor P. Mason
- George E. Monroe
- Donald Ray Rhodes
- Richard Spooner
- Les Tannehill
- Lee D. Vance
- _____

**For Hinds County
Tax Assessor**
Vote for ONE

- Charles E. Stokes
- _____

**For Hinds County
Tax Collector**
Vote for ONE

- Eddie J. Fair
- Timothy Lewis
- Doris Sutton-Coleman
- _____

**For Hinds County Supervisor
District 3**
Vote for ONE

- Silas Bolden Jr.
- Credell Calhoun
- Jermal Clark
- Antonio Porter
- _____

**For Hinds County Justice Court Judge
District 3**
Vote for ONE

- Frank L. Sutton Sr.
- _____

**For Hinds County Constable
District 3**
Vote for ONE

- Lawrence Funchess
- _____

**OFFICIAL BALLOT
INITIALING MANAGER**

**TURN BALLOT OVER TO
CONTINUE VOTING**

**OFFICIAL BALLOT
STATE OF MISSISSIPPI
HINDS COUNTY
DEMOCRATIC PRIMARY ELECTION
TUESDAY, AUGUST 6, 2019**

PRECINCT 58
Ballot Style 47D

INSTRUCTIONS TO VOTER:

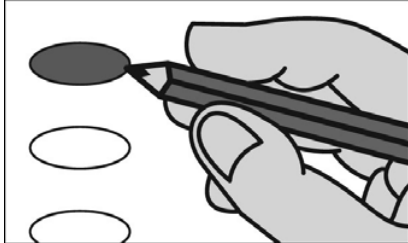

Fill in the oval to the left of the name of your choice. You must blacken the oval completely, and do not make any marks outside of the oval. You do not have to vote in every race.

DO NOT CROSS OUT - If you change your mind, exchange your ballot for a new one. If you tear, soil, deface or erroneously mark this ballot, return it and obtain another.

<p>For State Of Mississippi Governor Vote for ONE</p>	<p>For State Of Mississippi Commissioner Of Agriculture & Commerce Vote for ONE</p>
<input type="radio"/> Michael Brown <input type="radio"/> William Bond Compton Jr. <input type="radio"/> Jim Hood <input type="radio"/> Robert J. Ray <input type="radio"/> Robert Shuler Smith <input type="radio"/> Gregory Wash <input type="radio"/> Velesha P. Williams <input type="radio"/> Albert Wilson <input type="radio"/> _____	<input type="radio"/> Rickey L. Cole <input type="radio"/> _____
	<p>For State Of Mississippi Commissioner Of Insurance Vote for ONE</p>
	<input type="radio"/> Robert E. Amos <input type="radio"/> _____
	<p>For Public Service Commissioner Central District Vote for ONE</p>
<p>For State Of Mississippi Lieutenant Governor Vote for ONE</p>	<input type="radio"/> Dorothy 'Dot' Benford <input type="radio"/> Ryan Brown <input type="radio"/> Bruce Burton <input type="radio"/> De'Keither A. Stamps <input type="radio"/> _____
<input type="radio"/> Jay Hughes <input type="radio"/> _____	
<p>For State Of Mississippi Secretary Of State Vote for ONE</p>	<p>For Transportation Commissioner Central District Vote for ONE</p>
<input type="radio"/> Johnny DuPree <input type="radio"/> Maryra Hodges Hunt <input type="radio"/> _____	<input type="radio"/> Willie L. Simmons <input type="radio"/> Marcus L. Wallace <input type="radio"/> _____
<p>For State Of Mississippi Attorney General Vote for ONE</p>	<p>For Hinds County District Attorney District 07 Vote for ONE</p>
<input type="radio"/> Jennifer Riley Collins <input type="radio"/> _____	<input type="radio"/> Stanley Alexander <input type="radio"/> Jody Owens <input type="radio"/> Darla Palmer <input type="radio"/> _____
<p>For State Of Mississippi State Treasurer Vote for ONE</p>	
<input type="radio"/> Addie Lee Green <input type="radio"/> _____	<p>TURN BALLOT OVER TO CONTINUE VOTING</p>

**For State Senate
Hinds County District 28**
Vote for ONE

- Sollie B. Norwood
- _____

**For State House Of Representatives
Hinds County District 69**
Vote for ONE

- Alyce Griffin Clarke
- _____

**For Hinds County
Chancery Clerk**
Vote for ONE

- Eddie Jean Carr
- _____

**For Hinds County
Circuit Clerk**
Vote for ONE

- Zack Wallace
- _____

**For Hinds County
Coronor**
Vote for ONE

- Schwanna S. Gardner
- Sharon Grisham-Stewart
- Lee Thompson Jr.
- _____

**For Hinds County
County Attorney**
Vote for ONE

- Gerald A. Mumford
- _____

**For Hinds County
Sheriff**
Vote for ONE

- Juan Cloy
- Colendula Green
- Victor P. Mason
- George E. Monroe
- Donald Ray Rhodes
- Richard Spooner
- Les Tannehill
- Lee D. Vance
- _____

**For Hinds County
Tax Assessor**
Vote for ONE

- Charles E. Stokes
- _____

**For Hinds County
Tax Collector**
Vote for ONE

- Eddie J. Fair
- Timothy Lewis
- Doris Sutton-Coleman
- _____

**For Hinds County Supervisor
District 5**
Vote for ONE

- Chris Carson
- Charles 'Tony' Davis
- Henry DeWayne Fuller
- Malcolm Johnson
- Bobby 'Bobcat' McGowan
- Patty Patterson
- _____

**For Hinds County Justice Court Judge
District 5**
Vote for ONE

- Pearlie Brown Owens
- _____

**For Hinds County Constable
District 5**
Vote for ONE

- Bennie C. Buckner
- _____

**OFFICIAL BALLOT
INITIALING MANAGER**

**TURN BALLOT OVER TO
CONTINUE VOTING**

**OFFICIAL BALLOT
STATE OF MISSISSIPPI
HINDS COUNTY
DEMOCRATIC PRIMARY ELECTION
TUESDAY, AUGUST 6, 2019**

PRECINCT 59
Ballot Style 48D

INSTRUCTIONS TO VOTER:

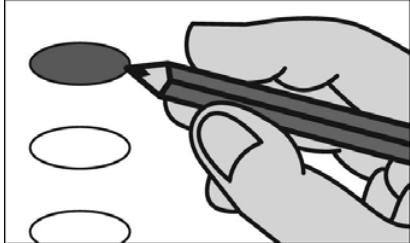

Fill in the oval to the left of the name of your choice. You must blacken the oval completely, and do not make any marks outside of the oval. You do not have to vote in every race.

DO NOT CROSS OUT - If you change your mind, exchange your ballot for a new one. If you tear, soil, deface or erroneously mark this ballot, return it and obtain another.

<p>For State Of Mississippi Governor Vote for ONE</p>	<p>For State Of Mississippi Commissioner Of Agriculture & Commerce Vote for ONE</p>
<input type="radio"/> Michael Brown <input type="radio"/> William Bond Compton Jr. <input type="radio"/> Jim Hood <input type="radio"/> Robert J. Ray <input type="radio"/> Robert Shuler Smith <input type="radio"/> Gregory Wash <input type="radio"/> Velesha P. Williams <input type="radio"/> Albert Wilson <input type="radio"/> _____	<input type="radio"/> Rickey L. Cole <input type="radio"/> _____
	<p>For State Of Mississippi Commissioner Of Insurance Vote for ONE</p>
	<input type="radio"/> Robert E. Amos <input type="radio"/> _____
	<p>For Public Service Commissioner Central District Vote for ONE</p>
	<input type="radio"/> Dorothy 'Dot' Benford <input type="radio"/> Ryan Brown <input type="radio"/> Bruce Burton <input type="radio"/> De'Keither A. Stamps <input type="radio"/> _____
<p>For State Of Mississippi Lieutenant Governor Vote for ONE</p>	
<input type="radio"/> Jay Hughes <input type="radio"/> _____	
<p>For State Of Mississippi Secretary Of State Vote for ONE</p>	<p>For Transportation Commissioner Central District Vote for ONE</p>
<input type="radio"/> Johnny DuPree <input type="radio"/> Maryra Hodges Hunt <input type="radio"/> _____	<input type="radio"/> Willie L. Simmons <input type="radio"/> Marcus L. Wallace <input type="radio"/> _____
<p>For State Of Mississippi Attorney General Vote for ONE</p>	<p>For Hinds County District Attorney District 07 Vote for ONE</p>
<input type="radio"/> Jennifer Riley Collins <input type="radio"/> _____	<input type="radio"/> Stanley Alexander <input type="radio"/> Jody Owens <input type="radio"/> Darla Palmer <input type="radio"/> _____
<p>For State Of Mississippi State Treasurer Vote for ONE</p>	
<input type="radio"/> Addie Lee Green <input type="radio"/> _____	<p>TURN BALLOT OVER TO CONTINUE VOTING</p>

**For State Senate
Hinds County District 28**
Vote for ONE

- Sollie B. Norwood
- _____

**For State House Of Representatives
Hinds County District 69**
Vote for ONE

- Alyce Griffin Clarke
- _____

**For Hinds County
Chancery Clerk**
Vote for ONE

- Eddie Jean Carr
- _____

**For Hinds County
Circuit Clerk**
Vote for ONE

- Zack Wallace
- _____

**For Hinds County
Coronor**
Vote for ONE

- Schwanna S. Gardner
- Sharon Grisham-Stewart
- Lee Thompson Jr.
- _____

**For Hinds County
County Attorney**
Vote for ONE

- Gerald A. Mumford
- _____

**For Hinds County
Sheriff**
Vote for ONE

- Juan Cloy
- Colendula Green
- Victor P. Mason
- George E. Monroe
- Donald Ray Rhodes
- Richard Spooner
- Les Tannehill
- Lee D. Vance
- _____

**For Hinds County
Tax Assessor**
Vote for ONE

- Charles E. Stokes
- _____

**For Hinds County
Tax Collector**
Vote for ONE

- Eddie J. Fair
- Timothy Lewis
- Doris Sutton-Coleman
- _____

**For Hinds County Supervisor
District 3**
Vote for ONE

- Silas Bolden Jr.
- Credell Calhoun
- Jermal Clark
- Antonio Porter
- _____

**For Hinds County Justice Court Judge
District 3**
Vote for ONE

- Frank L. Sutton Sr.
- _____

**For Hinds County Constable
District 3**
Vote for ONE

- Lawrence Funchess
- _____

**OFFICIAL BALLOT
INITIALING MANAGER**

**TURN BALLOT OVER TO
CONTINUE VOTING**

**OFFICIAL BALLOT
STATE OF MISSISSIPPI
HINDS COUNTY
DEMOCRATIC PRIMARY ELECTION
TUESDAY, AUGUST 6, 2019**

**PRECINCT 60
Ballot Style 34D**

INSTRUCTIONS TO VOTER:

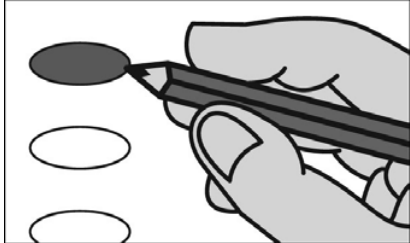

Fill in the oval to the left of the name of your choice. You must blacken the oval completely, and do not make any marks outside of the oval. You do not have to vote in every race.

DO NOT CROSS OUT - If you change your mind, exchange your ballot for a new one. If you tear, soil, deface or erroneously mark this ballot, return it and obtain another.

<p>For State Of Mississippi Governor Vote for ONE</p>	<p>For State Of Mississippi Commissioner Of Agriculture & Commerce Vote for ONE</p>
<input type="radio"/> Michael Brown <input type="radio"/> William Bond Compton Jr. <input type="radio"/> Jim Hood <input type="radio"/> Robert J. Ray <input type="radio"/> Robert Shuler Smith <input type="radio"/> Gregory Wash <input type="radio"/> Velesha P. Williams <input type="radio"/> Albert Wilson <input type="radio"/> _____	<input type="radio"/> Rickey L. Cole <input type="radio"/> _____
	<p>For State Of Mississippi Commissioner Of Insurance Vote for ONE</p>
	<input type="radio"/> Robert E. Amos <input type="radio"/> _____
	<p>For Public Service Commissioner Central District Vote for ONE</p>
	<input type="radio"/> Dorothy 'Dot' Benford <input type="radio"/> Ryan Brown <input type="radio"/> Bruce Burton <input type="radio"/> De'Keither A. Stamps <input type="radio"/> _____
<p>For State Of Mississippi Lieutenant Governor Vote for ONE</p>	
<input type="radio"/> Jay Hughes <input type="radio"/> _____	
<p>For State Of Mississippi Secretary Of State Vote for ONE</p>	<p>For Transportation Commissioner Central District Vote for ONE</p>
<input type="radio"/> Johnny DuPree <input type="radio"/> Maryra Hodges Hunt <input type="radio"/> _____	<input type="radio"/> Willie L. Simmons <input type="radio"/> Marcus L. Wallace <input type="radio"/> _____
<p>For State Of Mississippi Attorney General Vote for ONE</p>	<p>For Hinds County District Attorney District 07 Vote for ONE</p>
<input type="radio"/> Jennifer Riley Collins <input type="radio"/> _____	<input type="radio"/> Stanley Alexander <input type="radio"/> Jody Owens <input type="radio"/> Darla Palmer <input type="radio"/> _____
<p>For State Of Mississippi State Treasurer Vote for ONE</p>	
<input type="radio"/> Addie Lee Green <input type="radio"/> _____	<p>TURN BALLOT OVER TO CONTINUE VOTING</p>

**For State Senate
Hinds County District 27**
Vote for ONE

- Hillman Terome Frazier
- Marvin Hightower
- _____

**For State House Of Representatives
Hinds County District 67**
Vote for ONE

- Earle S. Banks
- _____

**For Hinds County
Chancery Clerk**
Vote for ONE

- Eddie Jean Carr
- _____

**For Hinds County
Circuit Clerk**
Vote for ONE

- Zack Wallace
- _____

**For Hinds County
Coronor**
Vote for ONE

- Schwanna S. Gardner
- Sharon Grisham-Stewart
- Lee Thompson Jr.
- _____

**For Hinds County
County Attorney**
Vote for ONE

- Gerald A. Mumford
- _____

**For Hinds County
Sheriff**
Vote for ONE

- Juan Cloy
- Colendula Green
- Victor P. Mason
- George E. Monroe
- Donald Ray Rhodes
- Richard Spooner
- Les Tannehill
- Lee D. Vance
- _____

**For Hinds County
Tax Assessor**
Vote for ONE

- Charles E. Stokes
- _____

**For Hinds County
Tax Collector**
Vote for ONE

- Eddie J. Fair
- Timothy Lewis
- Doris Sutton-Coleman
- _____

**For Hinds County Supervisor
District 3**
Vote for ONE

- Silas Bolden Jr.
- Credell Calhoun
- Jermal Clark
- Antonio Porter
- _____

**For Hinds County Justice Court Judge
District 3**
Vote for ONE

- Frank L. Sutton Sr.
- _____

**For Hinds County Constable
District 3**
Vote for ONE

- Lawrence Funchess
- _____

**OFFICIAL BALLOT
INITIALING MANAGER**

**TURN BALLOT OVER TO
CONTINUE VOTING**

**OFFICIAL BALLOT
STATE OF MISSISSIPPI
HINDS COUNTY
DEMOCRATIC PRIMARY ELECTION
TUESDAY, AUGUST 6, 2019**

PRECINCT 61
Ballot Style 40D

INSTRUCTIONS TO VOTER:

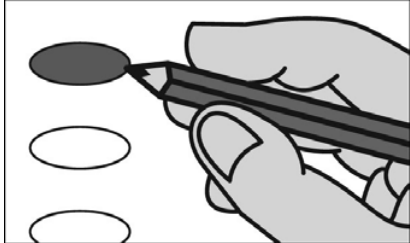

Fill in the oval to the left of the name of your choice. You must blacken the oval completely, and do not make any marks outside of the oval. You do not have to vote in every race.

DO NOT CROSS OUT - If you change your mind, exchange your ballot for a new one. If you tear, soil, deface or erroneously mark this ballot, return it and obtain another.

<p>For State Of Mississippi Governor Vote for ONE</p>	<p>For State Of Mississippi Commissioner Of Agriculture & Commerce Vote for ONE</p>
<input type="radio"/> Michael Brown <input type="radio"/> William Bond Compton Jr. <input type="radio"/> Jim Hood <input type="radio"/> Robert J. Ray <input type="radio"/> Robert Shuler Smith <input type="radio"/> Gregory Wash <input type="radio"/> Velesha P. Williams <input type="radio"/> Albert Wilson <input type="radio"/> _____	<input type="radio"/> Rickey L. Cole <input type="radio"/> _____
	<p>For State Of Mississippi Commissioner Of Insurance Vote for ONE</p>
	<input type="radio"/> Robert E. Amos <input type="radio"/> _____
	<p>For Public Service Commissioner Central District Vote for ONE</p>
	<input type="radio"/> Dorothy 'Dot' Benford <input type="radio"/> Ryan Brown <input type="radio"/> Bruce Burton <input type="radio"/> De'Keither A. Stamps <input type="radio"/> _____
<p>For State Of Mississippi Lieutenant Governor Vote for ONE</p>	
<input type="radio"/> Jay Hughes <input type="radio"/> _____	
<p>For State Of Mississippi Secretary Of State Vote for ONE</p>	<p>For Transportation Commissioner Central District Vote for ONE</p>
<input type="radio"/> Johnny DuPree <input type="radio"/> Maryra Hodges Hunt <input type="radio"/> _____	<input type="radio"/> Willie L. Simmons <input type="radio"/> Marcus L. Wallace <input type="radio"/> _____
<p>For State Of Mississippi Attorney General Vote for ONE</p>	<p>For Hinds County District Attorney District 07 Vote for ONE</p>
<input type="radio"/> Jennifer Riley Collins <input type="radio"/> _____	<input type="radio"/> Stanley Alexander <input type="radio"/> Jody Owens <input type="radio"/> Darla Palmer <input type="radio"/> _____
<p>For State Of Mississippi State Treasurer Vote for ONE</p>	
<input type="radio"/> Addie Lee Green <input type="radio"/> _____	<p>TURN BALLOT OVER TO CONTINUE VOTING</p>

**For State Senate
Hinds County District 27**
Vote for ONE

- Hillman Terome Frazier
- Marvin Hightower
- _____

**For State House Of Representatives
Hinds County District 68**
Vote for ONE

- Lonnie Holmes
- Zakiya Summers
- Cassandra Welchlin
- _____

**For Hinds County
Chancery Clerk**
Vote for ONE

- Eddie Jean Carr
- _____

**For Hinds County
Circuit Clerk**
Vote for ONE

- Zack Wallace
- _____

**For Hinds County
Coronor**
Vote for ONE

- Schwanna S. Gardner
- Sharon Grisham-Stewart
- Lee Thompson Jr.
- _____

**For Hinds County
County Attorney**
Vote for ONE

- Gerald A. Mumford
- _____

**For Hinds County
Sheriff**
Vote for ONE

- Juan Cloy
- Colendula Green
- Victor P. Mason
- George E. Monroe
- Donald Ray Rhodes
- Richard Spooner
- Les Tannehill
- Lee D. Vance
- _____

**For Hinds County
Tax Assessor**
Vote for ONE

- Charles E. Stokes
- _____

**For Hinds County
Tax Collector**
Vote for ONE

- Eddie J. Fair
- Timothy Lewis
- Doris Sutton-Coleman
- _____

**For Hinds County Supervisor
District 3**
Vote for ONE

- Silas Bolden Jr.
- Credell Calhoun
- Jermal Clark
- Antonio Porter
- _____

**For Hinds County Justice Court Judge
District 3**
Vote for ONE

- Frank L. Sutton Sr.
- _____

**For Hinds County Constable
District 3**
Vote for ONE

- Lawrence Funchess
- _____

**OFFICIAL BALLOT
INITIALING MANAGER**

**TURN BALLOT OVER TO
CONTINUE VOTING**

**OFFICIAL BALLOT
STATE OF MISSISSIPPI
HINDS COUNTY
DEMOCRATIC PRIMARY ELECTION
TUESDAY, AUGUST 6, 2019**

PRECINCT 62
Ballot Style 40D

INSTRUCTIONS TO VOTER:

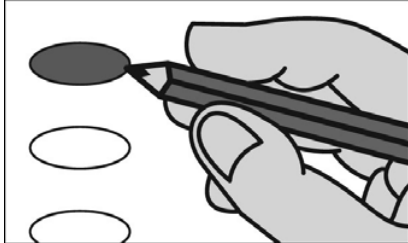

Fill in the oval to the left of the name of your choice. You must blacken the oval completely, and do not make any marks outside of the oval. You do not have to vote in every race.

DO NOT CROSS OUT - If you change your mind, exchange your ballot for a new one. If you tear, soil, deface or erroneously mark this ballot, return it and obtain another.

<p>For State Of Mississippi Governor Vote for ONE</p>	<p>For State Of Mississippi Commissioner Of Agriculture & Commerce Vote for ONE</p>
<input type="radio"/> Michael Brown <input type="radio"/> William Bond Compton Jr. <input type="radio"/> Jim Hood <input type="radio"/> Robert J. Ray <input type="radio"/> Robert Shuler Smith <input type="radio"/> Gregory Wash <input type="radio"/> Velesha P. Williams <input type="radio"/> Albert Wilson <input type="radio"/> _____	<input type="radio"/> Rickey L. Cole <input type="radio"/> _____
<p>For State Of Mississippi Lieutenant Governor Vote for ONE</p> <input type="radio"/> Jay Hughes <input type="radio"/> _____	<p>For State Of Mississippi Commissioner Of Insurance Vote for ONE</p>
	<input type="radio"/> Robert E. Amos <input type="radio"/> _____
<p>For State Of Mississippi Secretary Of State Vote for ONE</p>	<p>For Public Service Commissioner Central District Vote for ONE</p>
<input type="radio"/> Johnny DuPree <input type="radio"/> Maryra Hodges Hunt <input type="radio"/> _____	<input type="radio"/> Dorothy 'Dot' Benford <input type="radio"/> Ryan Brown <input type="radio"/> Bruce Burton <input type="radio"/> De'Keither A. Stamps <input type="radio"/> _____
<p>For State Of Mississippi Attorney General Vote for ONE</p>	<p>For Transportation Commissioner Central District Vote for ONE</p>
<input type="radio"/> Jennifer Riley Collins <input type="radio"/> _____	<input type="radio"/> Willie L. Simmons <input type="radio"/> Marcus L. Wallace <input type="radio"/> _____
<p>For State Of Mississippi State Treasurer Vote for ONE</p>	<p>For Hinds County District Attorney District 07 Vote for ONE</p>
<input type="radio"/> Addie Lee Green <input type="radio"/> _____	<input type="radio"/> Stanley Alexander <input type="radio"/> Jody Owens <input type="radio"/> Darla Palmer <input type="radio"/> _____
	<p>TURN BALLOT OVER TO CONTINUE VOTING</p>

**For State Senate
Hinds County District 27**
Vote for ONE

- Hillman Terome Frazier
- Marvin Hightower
- _____

**For State House Of Representatives
Hinds County District 68**
Vote for ONE

- Lonnie Holmes
- Zakiya Summers
- Cassandra Welchlin
- _____

**For Hinds County
Chancery Clerk**
Vote for ONE

- Eddie Jean Carr
- _____

**For Hinds County
Circuit Clerk**
Vote for ONE

- Zack Wallace
- _____

**For Hinds County
Coronor**
Vote for ONE

- Schwanna S. Gardner
- Sharon Grisham-Stewart
- Lee Thompson Jr.
- _____

**For Hinds County
County Attorney**
Vote for ONE

- Gerald A. Mumford
- _____

**For Hinds County
Sheriff**
Vote for ONE

- Juan Cloy
- Colendula Green
- Victor P. Mason
- George E. Monroe
- Donald Ray Rhodes
- Richard Spooner
- Les Tannehill
- Lee D. Vance
- _____

**For Hinds County
Tax Assessor**
Vote for ONE

- Charles E. Stokes
- _____

**For Hinds County
Tax Collector**
Vote for ONE

- Eddie J. Fair
- Timothy Lewis
- Doris Sutton-Coleman
- _____

**For Hinds County Supervisor
District 3**
Vote for ONE

- Silas Bolden Jr.
- Credell Calhoun
- Jermal Clark
- Antonio Porter
- _____

**For Hinds County Justice Court Judge
District 3**
Vote for ONE

- Frank L. Sutton Sr.
- _____

**For Hinds County Constable
District 3**
Vote for ONE

- Lawrence Funchess
- _____

**OFFICIAL BALLOT
INITIALING MANAGER**

**TURN BALLOT OVER TO
CONTINUE VOTING**

**OFFICIAL BALLOT
STATE OF MISSISSIPPI
HINDS COUNTY
DEMOCRATIC PRIMARY ELECTION
TUESDAY, AUGUST 6, 2019**

PRECINCT 63
Ballot Style 38D

INSTRUCTIONS TO VOTER:

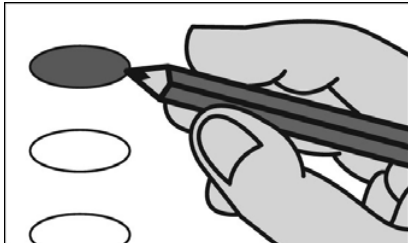

Fill in the oval to the left of the name of your choice. You must blacken the oval completely, and do not make any marks outside of the oval. You do not have to vote in every race.

DO NOT CROSS OUT - If you change your mind, exchange your ballot for a new one. If you tear, soil, deface or erroneously mark this ballot, return it and obtain another.

<p>For State Of Mississippi Governor Vote for ONE</p>	<p>For State Of Mississippi Commissioner Of Agriculture & Commerce Vote for ONE</p>
<input type="radio"/> Michael Brown <input type="radio"/> William Bond Compton Jr. <input type="radio"/> Jim Hood <input type="radio"/> Robert J. Ray <input type="radio"/> Robert Shuler Smith <input type="radio"/> Gregory Wash <input type="radio"/> Velesha P. Williams <input type="radio"/> Albert Wilson <input type="radio"/> _____	<input type="radio"/> Rickey L. Cole <input type="radio"/> _____
<p>For State Of Mississippi Lieutenant Governor Vote for ONE</p> <input type="radio"/> Jay Hughes <input type="radio"/> _____	<p>For State Of Mississippi Commissioner Of Insurance Vote for ONE</p>
	<input type="radio"/> Robert E. Amos <input type="radio"/> _____
<p>For State Of Mississippi Secretary Of State Vote for ONE</p> <input type="radio"/> Johnny DuPree <input type="radio"/> Maryra Hodges Hunt <input type="radio"/> _____	<p>For Public Service Commissioner Central District Vote for ONE</p>
	<input type="radio"/> Dorothy 'Dot' Benford <input type="radio"/> Ryan Brown <input type="radio"/> Bruce Burton <input type="radio"/> De'Keither A. Stamps <input type="radio"/> _____
<p>For State Of Mississippi Attorney General Vote for ONE</p> <input type="radio"/> Jennifer Riley Collins <input type="radio"/> _____	<p>For Transportation Commissioner Central District Vote for ONE</p>
	<input type="radio"/> Willie L. Simmons <input type="radio"/> Marcus L. Wallace <input type="radio"/> _____
<p>For State Of Mississippi State Treasurer Vote for ONE</p>	<p>For Hinds County District Attorney District 07 Vote for ONE</p>
<input type="radio"/> Addie Lee Green <input type="radio"/> _____	<input type="radio"/> Stanley Alexander <input type="radio"/> Jody Owens <input type="radio"/> Darla Palmer <input type="radio"/> _____
	<p>TURN BALLOT OVER TO CONTINUE VOTING</p>

**For State Senate
Hinds County District 28**
Vote for ONE

- Sollie B. Norwood
- _____

**For Hinds County
Tax Assessor**
Vote for ONE

- Charles E. Stokes
- _____

**For State House Of Representatives
Hinds County District 68**
Vote for ONE

- Lonnie Holmes
- Zakiya Summers
- Cassandra Welchlin
- _____

**For Hinds County
Tax Collector**
Vote for ONE

- Eddie J. Fair
- Timothy Lewis
- Doris Sutton-Coleman
- _____

**For Hinds County
Chancery Clerk**
Vote for ONE

- Eddie Jean Carr
- _____

**For Hinds County Supervisor
District 5**
Vote for ONE

- Chris Carson
- Charles 'Tony' Davis
- Henry DeWayne Fuller
- Malcolm Johnson
- Bobby 'Bobcat' McGowan
- Patty Patterson
- _____

**For Hinds County
Circuit Clerk**
Vote for ONE

- Zack Wallace
- _____

**For Hinds County
Coronor**
Vote for ONE

- Schwanna S. Gardner
- Sharon Grisham-Stewart
- Lee Thompson Jr.
- _____

**For Hinds County Justice Court Judge
District 5**
Vote for ONE

- Pearlie Brown Owens
- _____

**For Hinds County
County Attorney**
Vote for ONE

- Gerald A. Mumford
- _____

**For Hinds County Constable
District 5**
Vote for ONE

- Bennie C. Buckner
- _____

**For Hinds County
Sheriff**
Vote for ONE

- Juan Cloy
- Colendula Green
- Victor P. Mason
- George E. Monroe
- Donald Ray Rhodes
- Richard Spooner
- Les Tannehill
- Lee D. Vance
- _____

**OFFICIAL BALLOT
INITIALING MANAGER**

**TURN BALLOT OVER TO
CONTINUE VOTING**

**OFFICIAL BALLOT
STATE OF MISSISSIPPI
HINDS COUNTY
DEMOCRATIC PRIMARY ELECTION
TUESDAY, AUGUST 6, 2019**

**PRECINCT 64
Ballot Style 47D**

INSTRUCTIONS TO VOTER:

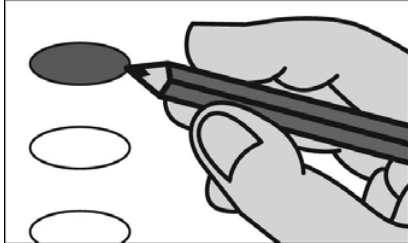

Fill in the oval to the left of the name of your choice. You must blacken the oval completely, and do not make any marks outside of the oval. You do not have to vote in every race.

DO NOT CROSS OUT - If you change your mind, exchange your ballot for a new one. If you tear, soil, deface or erroneously mark this ballot, return it and obtain another.

<p>For State Of Mississippi Governor Vote for ONE</p>	<p>For State Of Mississippi Commissioner Of Agriculture & Commerce Vote for ONE</p>
<input type="radio"/> Michael Brown <input type="radio"/> William Bond Compton Jr. <input type="radio"/> Jim Hood <input type="radio"/> Robert J. Ray <input type="radio"/> Robert Shuler Smith <input type="radio"/> Gregory Wash <input type="radio"/> Velesha P. Williams <input type="radio"/> Albert Wilson <input type="radio"/> _____	<input type="radio"/> Rickey L. Cole <input type="radio"/> _____
<p>For State Of Mississippi Lieutenant Governor Vote for ONE</p> <input type="radio"/> Jay Hughes <input type="radio"/> _____	<p>For State Of Mississippi Commissioner Of Insurance Vote for ONE</p>
	<input type="radio"/> Robert E. Amos <input type="radio"/> _____
<p>For State Of Mississippi Secretary Of State Vote for ONE</p>	<p>For Public Service Commissioner Central District Vote for ONE</p>
<input type="radio"/> Johnny DuPree <input type="radio"/> Maryra Hodges Hunt <input type="radio"/> _____	<input type="radio"/> Dorothy 'Dot' Benford <input type="radio"/> Ryan Brown <input type="radio"/> Bruce Burton <input type="radio"/> De'Keither A. Stamps <input type="radio"/> _____
<p>For State Of Mississippi Attorney General Vote for ONE</p>	<p>For Transportation Commissioner Central District Vote for ONE</p>
<input type="radio"/> Jennifer Riley Collins <input type="radio"/> _____	<input type="radio"/> Willie L. Simmons <input type="radio"/> Marcus L. Wallace <input type="radio"/> _____
<p>For State Of Mississippi State Treasurer Vote for ONE</p>	<p>For Hinds County District Attorney District 07 Vote for ONE</p>
<input type="radio"/> Addie Lee Green <input type="radio"/> _____	<input type="radio"/> Stanley Alexander <input type="radio"/> Jody Owens <input type="radio"/> Darla Palmer <input type="radio"/> _____
	<p>TURN BALLOT OVER TO CONTINUE VOTING</p>

**For State Senate
Hinds County District 28**
Vote for ONE

- Sollie B. Norwood
- _____

**For State House Of Representatives
Hinds County District 69**
Vote for ONE

- Alyce Griffin Clarke
- _____

**For Hinds County
Chancery Clerk**
Vote for ONE

- Eddie Jean Carr
- _____

**For Hinds County
Circuit Clerk**
Vote for ONE

- Zack Wallace
- _____

**For Hinds County
Coronor**
Vote for ONE

- Schwanna S. Gardner
- Sharon Grisham-Stewart
- Lee Thompson Jr.
- _____

**For Hinds County
County Attorney**
Vote for ONE

- Gerald A. Mumford
- _____

**For Hinds County
Sheriff**
Vote for ONE

- Juan Cloy
- Colendula Green
- Victor P. Mason
- George E. Monroe
- Donald Ray Rhodes
- Richard Spooner
- Les Tannehill
- Lee D. Vance
- _____

**For Hinds County
Tax Assessor**
Vote for ONE

- Charles E. Stokes
- _____

**For Hinds County
Tax Collector**
Vote for ONE

- Eddie J. Fair
- Timothy Lewis
- Doris Sutton-Coleman
- _____

**For Hinds County Supervisor
District 5**
Vote for ONE

- Chris Carson
- Charles 'Tony' Davis
- Henry DeWayne Fuller
- Malcolm Johnson
- Bobby 'Bobcat' McGowan
- Patty Patterson
- _____

**For Hinds County Justice Court Judge
District 5**
Vote for ONE

- Pearlie Brown Owens
- _____

**For Hinds County Constable
District 5**
Vote for ONE

- Bennie C. Buckner
- _____

**OFFICIAL BALLOT
INITIALING MANAGER**

**TURN BALLOT OVER TO
CONTINUE VOTING**

**OFFICIAL BALLOT
STATE OF MISSISSIPPI
HINDS COUNTY
DEMOCRATIC PRIMARY ELECTION
TUESDAY, AUGUST 6, 2019**

PRECINCT 68
Ballot Style 48D

INSTRUCTIONS TO VOTER:



Fill in the oval to the left of the name of your choice. You must blacken the oval completely, and do not make any marks outside of the oval. You do not have to vote in every race.

DO NOT CROSS OUT - If you change your mind, exchange your ballot for a new one. If you tear, soil, deface or erroneously mark this ballot, return it and obtain another.

<p>For State Of Mississippi Governor Vote for ONE</p>	<p>For State Of Mississippi Commissioner Of Agriculture & Commerce Vote for ONE</p>
<input type="radio"/> Michael Brown <input type="radio"/> William Bond Compton Jr. <input type="radio"/> Jim Hood <input type="radio"/> Robert J. Ray <input type="radio"/> Robert Shuler Smith <input type="radio"/> Gregory Wash <input type="radio"/> Velesha P. Williams <input type="radio"/> Albert Wilson <input type="radio"/> _____	<input type="radio"/> Rickey L. Cole <input type="radio"/> _____
	<p>For State Of Mississippi Commissioner Of Insurance Vote for ONE</p>
	<input type="radio"/> Robert E. Amos <input type="radio"/> _____
	<p>For Public Service Commissioner Central District Vote for ONE</p>
	<input type="radio"/> Dorothy 'Dot' Benford <input type="radio"/> Ryan Brown <input type="radio"/> Bruce Burton <input type="radio"/> De'Keither A. Stamps <input type="radio"/> _____
<p>For State Of Mississippi Lieutenant Governor Vote for ONE</p>	
<input type="radio"/> Jay Hughes <input type="radio"/> _____	
<p>For State Of Mississippi Secretary Of State Vote for ONE</p>	<p>For Transportation Commissioner Central District Vote for ONE</p>
<input type="radio"/> Johnny DuPree <input type="radio"/> Maryra Hodges Hunt <input type="radio"/> _____	<input type="radio"/> Willie L. Simmons <input type="radio"/> Marcus L. Wallace <input type="radio"/> _____
<p>For State Of Mississippi Attorney General Vote for ONE</p>	<p>For Hinds County District Attorney District 07 Vote for ONE</p>
<input type="radio"/> Jennifer Riley Collins <input type="radio"/> _____	<input type="radio"/> Stanley Alexander <input type="radio"/> Jody Owens <input type="radio"/> Darla Palmer <input type="radio"/> _____
<p>For State Of Mississippi State Treasurer Vote for ONE</p>	
<input type="radio"/> Addie Lee Green <input type="radio"/> _____	<p>TURN BALLOT OVER TO CONTINUE VOTING</p>

**For State Senate
Hinds County District 28**
Vote for ONE

- Sollie B. Norwood
- _____

**For State House Of Representatives
Hinds County District 69**
Vote for ONE

- Alyce Griffin Clarke
- _____

**For Hinds County
Chancery Clerk**
Vote for ONE

- Eddie Jean Carr
- _____

**For Hinds County
Circuit Clerk**
Vote for ONE

- Zack Wallace
- _____

**For Hinds County
Coronor**
Vote for ONE

- Schwanna S. Gardner
- Sharon Grisham-Stewart
- Lee Thompson Jr.
- _____

**For Hinds County
County Attorney**
Vote for ONE

- Gerald A. Mumford
- _____

**For Hinds County
Sheriff**
Vote for ONE

- Juan Cloy
- Colendula Green
- Victor P. Mason
- George E. Monroe
- Donald Ray Rhodes
- Richard Spooner
- Les Tannehill
- Lee D. Vance
- _____

**For Hinds County
Tax Assessor**
Vote for ONE

- Charles E. Stokes
- _____

**For Hinds County
Tax Collector**
Vote for ONE

- Eddie J. Fair
- Timothy Lewis
- Doris Sutton-Coleman
- _____

**For Hinds County Supervisor
District 3**
Vote for ONE

- Silas Bolden Jr.
- Credell Calhoun
- Jermal Clark
- Antonio Porter
- _____

**For Hinds County Justice Court Judge
District 3**
Vote for ONE

- Frank L. Sutton Sr.
- _____

**For Hinds County Constable
District 3**
Vote for ONE

- Lawrence Funchess
- _____

**OFFICIAL BALLOT
INITIALING MANAGER**

**TURN BALLOT OVER TO
CONTINUE VOTING**

**OFFICIAL BALLOT
STATE OF MISSISSIPPI
HINDS COUNTY
DEMOCRATIC PRIMARY ELECTION
TUESDAY, AUGUST 6, 2019**

**PRECINCT 69 A
Ballot Style 60D**

INSTRUCTIONS TO VOTER:

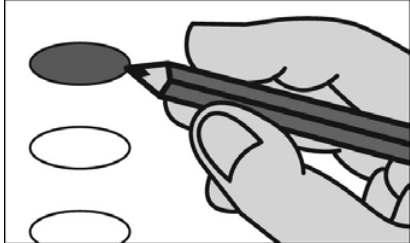

Fill in the oval to the left of the name of your choice. You must blacken the oval completely, and do not make any marks outside of the oval. You do not have to vote in every race.

DO NOT CROSS OUT - If you change your mind, exchange your ballot for a new one. If you tear, soil, deface or erroneously mark this ballot, return it and obtain another.

<p>For State Of Mississippi Governor Vote for ONE</p>	<p>For State Of Mississippi Commissioner Of Agriculture & Commerce Vote for ONE</p>
<input type="radio"/> Michael Brown <input type="radio"/> William Bond Compton Jr. <input type="radio"/> Jim Hood <input type="radio"/> Robert J. Ray <input type="radio"/> Robert Shuler Smith <input type="radio"/> Gregory Wash <input type="radio"/> Velesha P. Williams <input type="radio"/> Albert Wilson <input type="radio"/> _____	<input type="radio"/> Rickey L. Cole <input type="radio"/> _____
	<p>For State Of Mississippi Commissioner Of Insurance Vote for ONE</p>
	<input type="radio"/> Robert E. Amos <input type="radio"/> _____
	<p>For Public Service Commissioner Central District Vote for ONE</p>
	<input type="radio"/> Dorothy 'Dot' Benford <input type="radio"/> Ryan Brown <input type="radio"/> Bruce Burton <input type="radio"/> De'Keither A. Stamps <input type="radio"/> _____
<p>For State Of Mississippi Lieutenant Governor Vote for ONE</p>	
<input type="radio"/> Jay Hughes <input type="radio"/> _____	
<p>For State Of Mississippi Secretary Of State Vote for ONE</p>	<p>For Transportation Commissioner Central District Vote for ONE</p>
<input type="radio"/> Johnny DuPree <input type="radio"/> Maryra Hodges Hunt <input type="radio"/> _____	<input type="radio"/> Willie L. Simmons <input type="radio"/> Marcus L. Wallace <input type="radio"/> _____
<p>For State Of Mississippi Attorney General Vote for ONE</p>	<p>For Hinds County District Attorney District 07 Vote for ONE</p>
<input type="radio"/> Jennifer Riley Collins <input type="radio"/> _____	<input type="radio"/> Stanley Alexander <input type="radio"/> Jody Owens <input type="radio"/> Darla Palmer <input type="radio"/> _____
<p>For State Of Mississippi State Treasurer Vote for ONE</p>	
<input type="radio"/> Addie Lee Green <input type="radio"/> _____	<p>TURN BALLOT OVER TO CONTINUE VOTING</p>

**For State Senate
Hinds County District 28**
Vote for ONE

- Sollie B. Norwood
- _____

**For State House Of Representatives
Hinds County District 66**
Vote for ONE

- Jarvis Dortch
- _____

**For Hinds County
Chancery Clerk**
Vote for ONE

- Eddie Jean Carr
- _____

**For Hinds County
Circuit Clerk**
Vote for ONE

- Zack Wallace
- _____

**For Hinds County
Coronor**
Vote for ONE

- Schwanna S. Gardner
- Sharon Grisham-Stewart
- Lee Thompson Jr.
- _____

**For Hinds County
County Attorney**
Vote for ONE

- Gerald A. Mumford
- _____

**For Hinds County
Sheriff**
Vote for ONE

- Juan Cloy
- Colendula Green
- Victor P. Mason
- George E. Monroe
- Donald Ray Rhodes
- Richard Spooner
- Les Tannehill
- Lee D. Vance
- _____

**For Hinds County
Tax Assessor**
Vote for ONE

- Charles E. Stokes
- _____

**For Hinds County
Tax Collector**
Vote for ONE

- Eddie J. Fair
- Timothy Lewis
- Doris Sutton-Coleman
- _____

**For Hinds County Supervisor
District 3**
Vote for ONE

- Silas Bolden Jr.
- Credell Calhoun
- Jermal Clark
- Antonio Porter
- _____

**For Hinds County Justice Court Judge
District 3**
Vote for ONE

- Frank L. Sutton Sr.
- _____

**For Hinds County Constable
District 3**
Vote for ONE

- Lawrence Funchess
- _____

**OFFICIAL BALLOT
INITIALING MANAGER**

**TURN BALLOT OVER TO
CONTINUE VOTING**

**OFFICIAL BALLOT
STATE OF MISSISSIPPI
HINDS COUNTY
DEMOCRATIC PRIMARY ELECTION
TUESDAY, AUGUST 6, 2019**

**PRECINCT 69 B
Ballot Style 26D**

INSTRUCTIONS TO VOTER:

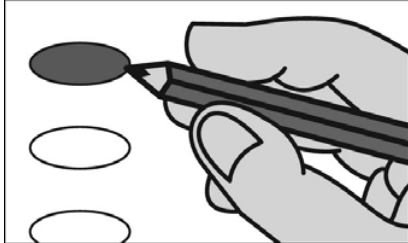

Fill in the oval to the left of the name of your choice. You must blacken the oval completely, and do not make any marks outside of the oval. You do not have to vote in every race.

DO NOT CROSS OUT - If you change your mind, exchange your ballot for a new one. If you tear, soil, deface or erroneously mark this ballot, return it and obtain another.

<p>For State Of Mississippi Governor Vote for ONE</p>	<p>For State Of Mississippi Commissioner Of Agriculture & Commerce Vote for ONE</p>
<input type="radio"/> Michael Brown <input type="radio"/> William Bond Compton Jr. <input type="radio"/> Jim Hood <input type="radio"/> Robert J. Ray <input type="radio"/> Robert Shuler Smith <input type="radio"/> Gregory Wash <input type="radio"/> Velesha P. Williams <input type="radio"/> Albert Wilson <input type="radio"/> _____	<input type="radio"/> Rickey L. Cole <input type="radio"/> _____
<p>For State Of Mississippi Lieutenant Governor Vote for ONE</p> <input type="radio"/> Jay Hughes <input type="radio"/> _____	<p>For State Of Mississippi Commissioner Of Insurance Vote for ONE</p>
	<input type="radio"/> Robert E. Amos <input type="radio"/> _____
<p>For State Of Mississippi Secretary Of State Vote for ONE</p>	<p>For Public Service Commissioner Central District Vote for ONE</p>
<input type="radio"/> Johnny DuPree <input type="radio"/> Maryra Hodges Hunt <input type="radio"/> _____	<input type="radio"/> Dorothy 'Dot' Benford <input type="radio"/> Ryan Brown <input type="radio"/> Bruce Burton <input type="radio"/> De'Keither A. Stamps <input type="radio"/> _____
<p>For State Of Mississippi Attorney General Vote for ONE</p>	<p>For Transportation Commissioner Central District Vote for ONE</p>
<input type="radio"/> Jennifer Riley Collins <input type="radio"/> _____	<input type="radio"/> Willie L. Simmons <input type="radio"/> Marcus L. Wallace <input type="radio"/> _____
<p>For State Of Mississippi State Treasurer Vote for ONE</p>	<p>For Hinds County District Attorney District 07 Vote for ONE</p>
<input type="radio"/> Addie Lee Green <input type="radio"/> _____	<input type="radio"/> Stanley Alexander <input type="radio"/> Jody Owens <input type="radio"/> Darla Palmer <input type="radio"/> _____
	<p>TURN BALLOT OVER TO CONTINUE VOTING</p>

**For State Senate
Hinds County District 28**
Vote for ONE

- Sollie B. Norwood
- _____

**For Hinds County
Tax Assessor**
Vote for ONE

- Charles E. Stokes
- _____

**For State House Of Representatives
Hinds County District 71**
Vote for ONE

- Edelia J. Carthan
- Ronnie Crudup Jr.
- Shabaka Keshun Harrison
- Stephanie Skipper
- _____

**For Hinds County
Tax Collector**
Vote for ONE

- Eddie J. Fair
- Timothy Lewis
- Doris Sutton-Coleman
- _____

**For Hinds County
Chancery Clerk**
Vote for ONE

- Eddie Jean Carr
- _____

**For Hinds County Supervisor
District 3**
Vote for ONE

- Silas Bolden Jr.
- Credell Calhoun
- Jermal Clark
- Antonio Porter
- _____

**For Hinds County
Circuit Clerk**
Vote for ONE

- Zack Wallace
- _____

**For Hinds County Justice Court Judge
District 3**
Vote for ONE

- Frank L. Sutton Sr.
- _____

**For Hinds County
Coronor**
Vote for ONE

- Schwanna S. Gardner
- Sharon Grisham-Stewart
- Lee Thompson Jr.
- _____

**For Hinds County Constable
District 3**
Vote for ONE

- Lawrence Funchess
- _____

**For Hinds County
County Attorney**
Vote for ONE

- Gerald A. Mumford
- _____

**For Hinds County
Sheriff**
Vote for ONE

- Juan Cloy
- Colendula Green
- Victor P. Mason
- George E. Monroe
- Donald Ray Rhodes
- Richard Spooner
- Les Tannehill
- Lee D. Vance
- _____

**OFFICIAL BALLOT
INITIALING MANAGER**

**TURN BALLOT OVER TO
CONTINUE VOTING**

**OFFICIAL BALLOT
STATE OF MISSISSIPPI
HINDS COUNTY
DEMOCRATIC PRIMARY ELECTION
TUESDAY, AUGUST 6, 2019**

PRECINCT 70
Ballot Style 47D

INSTRUCTIONS TO VOTER:

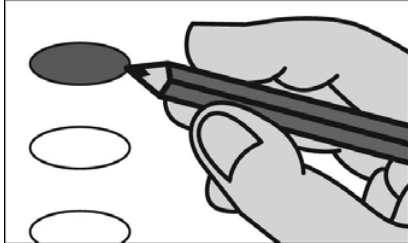

Fill in the oval to the left of the name of your choice. You must blacken the oval completely, and do not make any marks outside of the oval. You do not have to vote in every race.

DO NOT CROSS OUT - If you change your mind, exchange your ballot for a new one. If you tear, soil, deface or erroneously mark this ballot, return it and obtain another.

<p>For State Of Mississippi Governor Vote for ONE</p>	<p>For State Of Mississippi Commissioner Of Agriculture & Commerce Vote for ONE</p>
<input type="radio"/> Michael Brown <input type="radio"/> William Bond Compton Jr. <input type="radio"/> Jim Hood <input type="radio"/> Robert J. Ray <input type="radio"/> Robert Shuler Smith <input type="radio"/> Gregory Wash <input type="radio"/> Velesha P. Williams <input type="radio"/> Albert Wilson <input type="radio"/> _____	<input type="radio"/> Rickey L. Cole <input type="radio"/> _____
	<p>For State Of Mississippi Commissioner Of Insurance Vote for ONE</p>
	<input type="radio"/> Robert E. Amos <input type="radio"/> _____
	<p>For Public Service Commissioner Central District Vote for ONE</p>
	<input type="radio"/> Dorothy 'Dot' Benford <input type="radio"/> Ryan Brown <input type="radio"/> Bruce Burton <input type="radio"/> De'Keither A. Stamps <input type="radio"/> _____
<p>For State Of Mississippi Lieutenant Governor Vote for ONE</p>	
<input type="radio"/> Jay Hughes <input type="radio"/> _____	
<p>For State Of Mississippi Secretary Of State Vote for ONE</p>	<p>For Transportation Commissioner Central District Vote for ONE</p>
<input type="radio"/> Johnny DuPree <input type="radio"/> Maryra Hodges Hunt <input type="radio"/> _____	<input type="radio"/> Willie L. Simmons <input type="radio"/> Marcus L. Wallace <input type="radio"/> _____
<p>For State Of Mississippi Attorney General Vote for ONE</p>	<p>For Hinds County District Attorney District 07 Vote for ONE</p>
<input type="radio"/> Jennifer Riley Collins <input type="radio"/> _____	<input type="radio"/> Stanley Alexander <input type="radio"/> Jody Owens <input type="radio"/> Darla Palmer <input type="radio"/> _____
<p>For State Of Mississippi State Treasurer Vote for ONE</p>	
<input type="radio"/> Addie Lee Green <input type="radio"/> _____	<p>TURN BALLOT OVER TO CONTINUE VOTING</p>

**For State Senate
Hinds County District 28**
Vote for ONE

- Sollie B. Norwood
- _____

**For State House Of Representatives
Hinds County District 69**
Vote for ONE

- Alyce Griffin Clarke
- _____

**For Hinds County
Chancery Clerk**
Vote for ONE

- Eddie Jean Carr
- _____

**For Hinds County
Circuit Clerk**
Vote for ONE

- Zack Wallace
- _____

**For Hinds County
Coronor**
Vote for ONE

- Schwanna S. Gardner
- Sharon Grisham-Stewart
- Lee Thompson Jr.
- _____

**For Hinds County
County Attorney**
Vote for ONE

- Gerald A. Mumford
- _____

**For Hinds County
Sheriff**
Vote for ONE

- Juan Cloy
- Colendula Green
- Victor P. Mason
- George E. Monroe
- Donald Ray Rhodes
- Richard Spooner
- Les Tannehill
- Lee D. Vance
- _____

**For Hinds County
Tax Assessor**
Vote for ONE

- Charles E. Stokes
- _____

**For Hinds County
Tax Collector**
Vote for ONE

- Eddie J. Fair
- Timothy Lewis
- Doris Sutton-Coleman
- _____

**For Hinds County Supervisor
District 5**
Vote for ONE

- Chris Carson
- Charles 'Tony' Davis
- Henry DeWayne Fuller
- Malcolm Johnson
- Bobby 'Bobcat' McGowan
- Patty Patterson
- _____

**For Hinds County Justice Court Judge
District 5**
Vote for ONE

- Pearlie Brown Owens
- _____

**For Hinds County Constable
District 5**
Vote for ONE

- Bennie C. Buckner
- _____

**OFFICIAL BALLOT
INITIALING MANAGER**

**TURN BALLOT OVER TO
CONTINUE VOTING**

**OFFICIAL BALLOT
STATE OF MISSISSIPPI
HINDS COUNTY
DEMOCRATIC PRIMARY ELECTION
TUESDAY, AUGUST 6, 2019**

PRECINCT 71
Ballot Style 59D

INSTRUCTIONS TO VOTER:



Fill in the oval to the left of the name of your choice. You must blacken the oval completely, and do not make any marks outside of the oval. You do not have to vote in every race.

DO NOT CROSS OUT - If you change your mind, exchange your ballot for a new one. If you tear, soil, deface or erroneously mark this ballot, return it and obtain another.

<p>For State Of Mississippi Governor Vote for ONE</p>	<p>For State Of Mississippi Commissioner Of Agriculture & Commerce Vote for ONE</p>
<input type="radio"/> Michael Brown <input type="radio"/> William Bond Compton Jr. <input type="radio"/> Jim Hood <input type="radio"/> Robert J. Ray <input type="radio"/> Robert Shuler Smith <input type="radio"/> Gregory Wash <input type="radio"/> Velesha P. Williams <input type="radio"/> Albert Wilson <input type="radio"/> _____	<input type="radio"/> Rickey L. Cole <input type="radio"/> _____
<p>For State Of Mississippi Lieutenant Governor Vote for ONE</p> <input type="radio"/> Jay Hughes <input type="radio"/> _____	<p>For State Of Mississippi Commissioner Of Insurance Vote for ONE</p>
	<input type="radio"/> Robert E. Amos <input type="radio"/> _____
	<p>For Public Service Commissioner Central District Vote for ONE</p>
<p>For State Of Mississippi Secretary Of State Vote for ONE</p> <input type="radio"/> Johnny DuPree <input type="radio"/> Maryra Hodges Hunt <input type="radio"/> _____	<input type="radio"/> Dorothy 'Dot' Benford <input type="radio"/> Ryan Brown <input type="radio"/> Bruce Burton <input type="radio"/> De'Keither A. Stamps <input type="radio"/> _____
	<p>For Transportation Commissioner Central District Vote for ONE</p>
	<input type="radio"/> Willie L. Simmons <input type="radio"/> Marcus L. Wallace <input type="radio"/> _____
<p>For State Of Mississippi Attorney General Vote for ONE</p>	<p>For Hinds County District Attorney District 07 Vote for ONE</p>
<input type="radio"/> Jennifer Riley Collins <input type="radio"/> _____	<input type="radio"/> Stanley Alexander <input type="radio"/> Jody Owens <input type="radio"/> Darla Palmer <input type="radio"/> _____
<p>For State Of Mississippi State Treasurer Vote for ONE</p>	<p>TURN BALLOT OVER TO CONTINUE VOTING</p>
<input type="radio"/> Addie Lee Green <input type="radio"/> _____	

**For State Senate
Hinds County District 28**
Vote for ONE

- Sollie B. Norwood
- _____

**For Hinds County
Tax Assessor**
Vote for ONE

- Charles E. Stokes
- _____

**For State House Of Representatives
Hinds County District 71**
Vote for ONE

- Edelia J. Carthan
- Ronnie Crudup Jr.
- Shabaka Keshun Harrison
- Stephanie Skipper
- _____

**For Hinds County
Tax Collector**
Vote for ONE

- Eddie J. Fair
- Timothy Lewis
- Doris Sutton-Coleman
- _____

**For Hinds County
Chancery Clerk**
Vote for ONE

- Eddie Jean Carr
- _____

**For Hinds County Supervisor
District 5**
Vote for ONE

- Chris Carson
- Charles 'Tony' Davis
- Henry DeWayne Fuller
- Malcolm Johnson
- Bobby 'Bobcat' McGowan
- Patty Patterson
- _____

**For Hinds County
Circuit Clerk**
Vote for ONE

- Zack Wallace
- _____

**For Hinds County
Coronor**
Vote for ONE

- Schwanna S. Gardner
- Sharon Grisham-Stewart
- Lee Thompson Jr.
- _____

**For Hinds County Justice Court Judge
District 5**
Vote for ONE

- Pearlie Brown Owens
- _____

**For Hinds County
County Attorney**
Vote for ONE

- Gerald A. Mumford
- _____

**For Hinds County Constable
District 5**
Vote for ONE

- Bennie C. Buckner
- _____

**For Hinds County
Sheriff**
Vote for ONE

- Juan Cloy
- Colendula Green
- Victor P. Mason
- George E. Monroe
- Donald Ray Rhodes
- Richard Spooner
- Les Tannehill
- Lee D. Vance
- _____

**OFFICIAL BALLOT
INITIALING MANAGER**

**TURN BALLOT OVER TO
CONTINUE VOTING**

**OFFICIAL BALLOT
STATE OF MISSISSIPPI
HINDS COUNTY
DEMOCRATIC PRIMARY ELECTION
TUESDAY, AUGUST 6, 2019**

**PRECINCT 72
Ballot Style 57D**

INSTRUCTIONS TO VOTER:

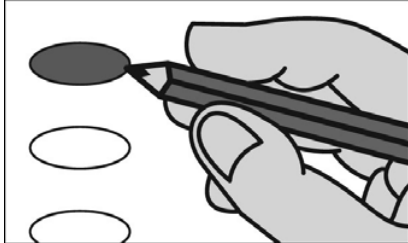

Fill in the oval to the left of the name of your choice. You must blacken the oval completely, and do not make any marks outside of the oval. You do not have to vote in every race.

DO NOT CROSS OUT - If you change your mind, exchange your ballot for a new one. If you tear, soil, deface or erroneously mark this ballot, return it and obtain another.

<p>For State Of Mississippi Governor Vote for ONE</p>	<p>For State Of Mississippi Commissioner Of Agriculture & Commerce Vote for ONE</p>
<input type="radio"/> Michael Brown <input type="radio"/> William Bond Compton Jr. <input type="radio"/> Jim Hood <input type="radio"/> Robert J. Ray <input type="radio"/> Robert Shuler Smith <input type="radio"/> Gregory Wash <input type="radio"/> Velesha P. Williams <input type="radio"/> Albert Wilson <input type="radio"/> _____	<input type="radio"/> Rickey L. Cole <input type="radio"/> _____
<p>For State Of Mississippi Lieutenant Governor Vote for ONE</p> <input type="radio"/> Jay Hughes <input type="radio"/> _____	<p>For State Of Mississippi Commissioner Of Insurance Vote for ONE</p>
	<input type="radio"/> Robert E. Amos <input type="radio"/> _____
<p>For State Of Mississippi Secretary Of State Vote for ONE</p>	<p>For Public Service Commissioner Central District Vote for ONE</p>
<input type="radio"/> Johnny DuPree <input type="radio"/> Maryra Hodges Hunt <input type="radio"/> _____	<input type="radio"/> Dorothy 'Dot' Benford <input type="radio"/> Ryan Brown <input type="radio"/> Bruce Burton <input type="radio"/> De'Keither A. Stamps <input type="radio"/> _____
<p>For State Of Mississippi Attorney General Vote for ONE</p>	<p>For Transportation Commissioner Central District Vote for ONE</p>
<input type="radio"/> Jennifer Riley Collins <input type="radio"/> _____	<input type="radio"/> Willie L. Simmons <input type="radio"/> Marcus L. Wallace <input type="radio"/> _____
<p>For State Of Mississippi State Treasurer Vote for ONE</p>	<p>For Hinds County District Attorney District 07 Vote for ONE</p>
<input type="radio"/> Addie Lee Green <input type="radio"/> _____	<input type="radio"/> Stanley Alexander <input type="radio"/> Jody Owens <input type="radio"/> Darla Palmer <input type="radio"/> _____
	<p>TURN BALLOT OVER TO CONTINUE VOTING</p>

**For State Senate
Hinds County District 29**
Vote for ONE

- David Blount
- _____

**For Hinds County
Tax Assessor**
Vote for ONE

- Charles E. Stokes
- _____

**For State House Of Representatives
Hinds County District 71**
Vote for ONE

- Edelia J. Carthan
- Ronnie Crudup Jr.
- Shabaka Keshun Harrison
- Stephanie Skipper
- _____

**For Hinds County
Tax Collector**
Vote for ONE

- Eddie J. Fair
- Timothy Lewis
- Doris Sutton-Coleman
- _____

**For Hinds County
Chancery Clerk**
Vote for ONE

- Eddie Jean Carr
- _____

**For Hinds County Supervisor
District 5**
Vote for ONE

- Chris Carson
- Charles 'Tony' Davis
- Henry DeWayne Fuller
- Malcolm Johnson
- Bobby 'Bobcat' McGowan
- Patty Patterson
- _____

**For Hinds County
Circuit Clerk**
Vote for ONE

- Zack Wallace
- _____

**For Hinds County
Coronor**
Vote for ONE

- Schwanna S. Gardner
- Sharon Grisham-Stewart
- Lee Thompson Jr.
- _____

**For Hinds County Justice Court Judge
District 5**
Vote for ONE

- Pearlie Brown Owens
- _____

**For Hinds County
County Attorney**
Vote for ONE

- Gerald A. Mumford
- _____

**For Hinds County Constable
District 5**
Vote for ONE

- Bennie C. Buckner
- _____

**For Hinds County
Sheriff**
Vote for ONE

- Juan Cloy
- Colendula Green
- Victor P. Mason
- George E. Monroe
- Donald Ray Rhodes
- Richard Spooner
- Les Tannehill
- Lee D. Vance
- _____

**OFFICIAL BALLOT
INITIALING MANAGER**

**TURN BALLOT OVER TO
CONTINUE VOTING**

**OFFICIAL BALLOT
STATE OF MISSISSIPPI
HINDS COUNTY
DEMOCRATIC PRIMARY ELECTION
TUESDAY, AUGUST 6, 2019**

PRECINCT 73
Ballot Style 60D

INSTRUCTIONS TO VOTER:

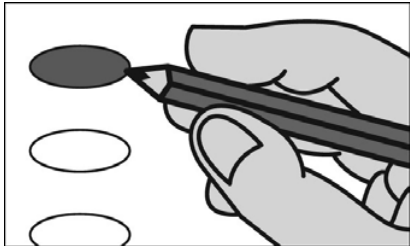

Fill in the oval to the left of the name of your choice. You must blacken the oval completely, and do not make any marks outside of the oval. You do not have to vote in every race.

DO NOT CROSS OUT - If you change your mind, exchange your ballot for a new one. If you tear, soil, deface or erroneously mark this ballot, return it and obtain another.

For State Of Mississippi Governor Vote for ONE	For State Of Mississippi Commissioner Of Agriculture & Commerce Vote for ONE
<input type="radio"/> Michael Brown <input type="radio"/> William Bond Compton Jr. <input type="radio"/> Jim Hood <input type="radio"/> Robert J. Ray <input type="radio"/> Robert Shuler Smith <input type="radio"/> Gregory Wash <input type="radio"/> Velesha P. Williams <input type="radio"/> Albert Wilson <input type="radio"/> _____	<input type="radio"/> Rickey L. Cole <input type="radio"/> _____
	For State Of Mississippi Commissioner Of Insurance Vote for ONE
	<input type="radio"/> Robert E. Amos <input type="radio"/> _____
	For Public Service Commissioner Central District Vote for ONE
	<input type="radio"/> Dorothy 'Dot' Benford <input type="radio"/> Ryan Brown <input type="radio"/> Bruce Burton <input type="radio"/> De'Keither A. Stamps <input type="radio"/> _____
For State Of Mississippi Lieutenant Governor Vote for ONE	
<input type="radio"/> Jay Hughes <input type="radio"/> _____	
For State Of Mississippi Secretary Of State Vote for ONE	For Transportation Commissioner Central District Vote for ONE
<input type="radio"/> Johnny DuPree <input type="radio"/> Maryra Hodges Hunt <input type="radio"/> _____	<input type="radio"/> Willie L. Simmons <input type="radio"/> Marcus L. Wallace <input type="radio"/> _____
For State Of Mississippi Attorney General Vote for ONE	For Hinds County District Attorney District 07 Vote for ONE
<input type="radio"/> Jennifer Riley Collins <input type="radio"/> _____	<input type="radio"/> Stanley Alexander <input type="radio"/> Jody Owens <input type="radio"/> Darla Palmer <input type="radio"/> _____
For State Of Mississippi State Treasurer Vote for ONE	
<input type="radio"/> Addie Lee Green <input type="radio"/> _____	TURN BALLOT OVER TO CONTINUE VOTING

**For State Senate
Hinds County District 28**
Vote for ONE

- Sollie B. Norwood
- _____

**For Hinds County
Tax Assessor**
Vote for ONE

- Charles E. Stokes
- _____

**For State House Of Representatives
Hinds County District 71**
Vote for ONE

- Edelia J. Carthan
- Ronnie Crudup Jr.
- Shabaka Keshun Harrison
- Stephanie Skipper
- _____

**For Hinds County
Tax Collector**
Vote for ONE

- Eddie J. Fair
- Timothy Lewis
- Doris Sutton-Coleman
- _____

**For Hinds County
Chancery Clerk**
Vote for ONE

- Eddie Jean Carr
- _____

**For Hinds County Supervisor
District 3**
Vote for ONE

- Silas Bolden Jr.
- Credell Calhoun
- Jermal Clark
- Antonio Porter
- _____

**For Hinds County
Circuit Clerk**
Vote for ONE

- Zack Wallace
- _____

**For Hinds County Justice Court Judge
District 3**
Vote for ONE

- Frank L. Sutton Sr.
- _____

**For Hinds County
Coronor**
Vote for ONE

- Schwanna S. Gardner
- Sharon Grisham-Stewart
- Lee Thompson Jr.
- _____

**For Hinds County Constable
District 3**
Vote for ONE

- Lawrence Funchess
- _____

**For Hinds County
County Attorney**
Vote for ONE

- Gerald A. Mumford
- _____

**For Hinds County
Sheriff**
Vote for ONE

- Juan Cloy
- Colendula Green
- Victor P. Mason
- George E. Monroe
- Donald Ray Rhodes
- Richard Spooner
- Les Tannehill
- Lee D. Vance
- _____

**OFFICIAL BALLOT
INITIALING MANAGER**

**TURN BALLOT OVER TO
CONTINUE VOTING**

**OFFICIAL BALLOT
STATE OF MISSISSIPPI
HINDS COUNTY
DEMOCRATIC PRIMARY ELECTION
TUESDAY, AUGUST 6, 2019**

PRECINCT 74
Ballot Style 26D

INSTRUCTIONS TO VOTER:

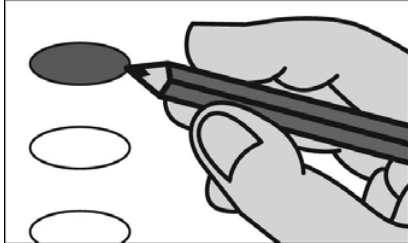

Fill in the oval to the left of the name of your choice. You must blacken the oval completely, and do not make any marks outside of the oval. You do not have to vote in every race.

DO NOT CROSS OUT - If you change your mind, exchange your ballot for a new one. If you tear, soil, deface or erroneously mark this ballot, return it and obtain another.

<p>For State Of Mississippi Governor Vote for ONE</p>	<p>For State Of Mississippi Commissioner Of Agriculture & Commerce Vote for ONE</p>
<input type="radio"/> Michael Brown <input type="radio"/> William Bond Compton Jr. <input type="radio"/> Jim Hood <input type="radio"/> Robert J. Ray <input type="radio"/> Robert Shuler Smith <input type="radio"/> Gregory Wash <input type="radio"/> Velesha P. Williams <input type="radio"/> Albert Wilson <input type="radio"/> _____	<input type="radio"/> Rickey L. Cole <input type="radio"/> _____
<p>For State Of Mississippi Lieutenant Governor Vote for ONE</p> <input type="radio"/> Jay Hughes <input type="radio"/> _____	<p>For State Of Mississippi Commissioner Of Insurance Vote for ONE</p>
	<input type="radio"/> Robert E. Amos <input type="radio"/> _____
<p>For State Of Mississippi Secretary Of State Vote for ONE</p>	<p>For Public Service Commissioner Central District Vote for ONE</p>
<input type="radio"/> Johnny DuPree <input type="radio"/> Maryra Hodges Hunt <input type="radio"/> _____	<input type="radio"/> Dorothy 'Dot' Benford <input type="radio"/> Ryan Brown <input type="radio"/> Bruce Burton <input type="radio"/> De'Keither A. Stamps <input type="radio"/> _____
<p>For State Of Mississippi Attorney General Vote for ONE</p>	<p>For Transportation Commissioner Central District Vote for ONE</p>
<input type="radio"/> Jennifer Riley Collins <input type="radio"/> _____	<input type="radio"/> Willie L. Simmons <input type="radio"/> Marcus L. Wallace <input type="radio"/> _____
<p>For State Of Mississippi State Treasurer Vote for ONE</p>	<p>For Hinds County District Attorney District 07 Vote for ONE</p>
<input type="radio"/> Addie Lee Green <input type="radio"/> _____	<input type="radio"/> Stanley Alexander <input type="radio"/> Jody Owens <input type="radio"/> Darla Palmer <input type="radio"/> _____
	<p>TURN BALLOT OVER TO CONTINUE VOTING</p>

**For State Senate
Hinds County District 28**
Vote for ONE

- Sollie B. Norwood
- _____

**For State House Of Representatives
Hinds County District 66**
Vote for ONE

- Jarvis Dortch
- _____

**For Hinds County
Chancery Clerk**
Vote for ONE

- Eddie Jean Carr
- _____

**For Hinds County
Circuit Clerk**
Vote for ONE

- Zack Wallace
- _____

**For Hinds County
Coronor**
Vote for ONE

- Schwanna S. Gardner
- Sharon Grisham-Stewart
- Lee Thompson Jr.
- _____

**For Hinds County
County Attorney**
Vote for ONE

- Gerald A. Mumford
- _____

**For Hinds County
Sheriff**
Vote for ONE

- Juan Cloy
- Colendula Green
- Victor P. Mason
- George E. Monroe
- Donald Ray Rhodes
- Richard Spooner
- Les Tannehill
- Lee D. Vance
- _____

**For Hinds County
Tax Assessor**
Vote for ONE

- Charles E. Stokes
- _____

**For Hinds County
Tax Collector**
Vote for ONE

- Eddie J. Fair
- Timothy Lewis
- Doris Sutton-Coleman
- _____

**For Hinds County Supervisor
District 3**
Vote for ONE

- Silas Bolden Jr.
- Credell Calhoun
- Jermal Clark
- Antonio Porter
- _____

**For Hinds County Justice Court Judge
District 3**
Vote for ONE

- Frank L. Sutton Sr.
- _____

**For Hinds County Constable
District 3**
Vote for ONE

- Lawrence Funchess
- _____

**OFFICIAL BALLOT
INITIALING MANAGER**

**TURN BALLOT OVER TO
CONTINUE VOTING**

**OFFICIAL BALLOT
STATE OF MISSISSIPPI
HINDS COUNTY
DEMOCRATIC PRIMARY ELECTION
TUESDAY, AUGUST 6, 2019**

PRECINCT 76
Ballot Style 60D

INSTRUCTIONS TO VOTER:

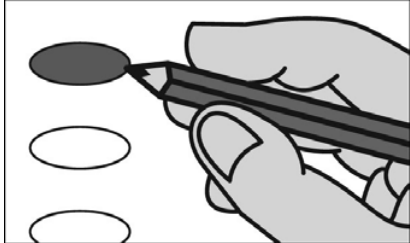

Fill in the oval to the left of the name of your choice. You must blacken the oval completely, and do not make any marks outside of the oval. You do not have to vote in every race.

DO NOT CROSS OUT - If you change your mind, exchange your ballot for a new one. If you tear, soil, deface or erroneously mark this ballot, return it and obtain another.

<p>For State Of Mississippi Governor Vote for ONE</p>	<p>For State Of Mississippi Commissioner Of Agriculture & Commerce Vote for ONE</p>
<input type="radio"/> Michael Brown <input type="radio"/> William Bond Compton Jr. <input type="radio"/> Jim Hood <input type="radio"/> Robert J. Ray <input type="radio"/> Robert Shuler Smith <input type="radio"/> Gregory Wash <input type="radio"/> Velesha P. Williams <input type="radio"/> Albert Wilson <input type="radio"/> _____	<input type="radio"/> Rickey L. Cole <input type="radio"/> _____
	<p>For State Of Mississippi Commissioner Of Insurance Vote for ONE</p>
	<input type="radio"/> Robert E. Amos <input type="radio"/> _____
	<p>For Public Service Commissioner Central District Vote for ONE</p>
	<input type="radio"/> Dorothy 'Dot' Benford <input type="radio"/> Ryan Brown <input type="radio"/> Bruce Burton <input type="radio"/> De'Keither A. Stamps <input type="radio"/> _____
<p>For State Of Mississippi Lieutenant Governor Vote for ONE</p>	
<input type="radio"/> Jay Hughes <input type="radio"/> _____	
<p>For State Of Mississippi Secretary Of State Vote for ONE</p>	<p>For Transportation Commissioner Central District Vote for ONE</p>
<input type="radio"/> Johnny DuPree <input type="radio"/> Maryra Hodges Hunt <input type="radio"/> _____	<input type="radio"/> Willie L. Simmons <input type="radio"/> Marcus L. Wallace <input type="radio"/> _____
<p>For State Of Mississippi Attorney General Vote for ONE</p>	<p>For Hinds County District Attorney District 07 Vote for ONE</p>
<input type="radio"/> Jennifer Riley Collins <input type="radio"/> _____	<input type="radio"/> Stanley Alexander <input type="radio"/> Jody Owens <input type="radio"/> Darla Palmer <input type="radio"/> _____
<p>For State Of Mississippi State Treasurer Vote for ONE</p>	
<input type="radio"/> Addie Lee Green <input type="radio"/> _____	<p>TURN BALLOT OVER TO CONTINUE VOTING</p>

**For State Senate
Hinds County District 28**
Vote for ONE

- Sollie B. Norwood
- _____

**For Hinds County
Tax Assessor**
Vote for ONE

- Charles E. Stokes
- _____

**For State House Of Representatives
Hinds County District 71**
Vote for ONE

- Edelia J. Carthan
- Ronnie Crudup Jr.
- Shabaka Keshun Harrison
- Stephanie Skipper
- _____

**For Hinds County
Tax Collector**
Vote for ONE

- Eddie J. Fair
- Timothy Lewis
- Doris Sutton-Coleman
- _____

**For Hinds County
Chancery Clerk**
Vote for ONE

- Eddie Jean Carr
- _____

**For Hinds County Supervisor
District 3**
Vote for ONE

- Silas Bolden Jr.
- Credell Calhoun
- Jermal Clark
- Antonio Porter
- _____

**For Hinds County
Circuit Clerk**
Vote for ONE

- Zack Wallace
- _____

**For Hinds County Justice Court Judge
District 3**
Vote for ONE

- Frank L. Sutton Sr.
- _____

**For Hinds County
Coronor**
Vote for ONE

- Schwanna S. Gardner
- Sharon Grisham-Stewart
- Lee Thompson Jr.
- _____

**For Hinds County Constable
District 3**
Vote for ONE

- Lawrence Funchess
- _____

**For Hinds County
County Attorney**
Vote for ONE

- Gerald A. Mumford
- _____

**For Hinds County
Sheriff**
Vote for ONE

- Juan Cloy
- Colendula Green
- Victor P. Mason
- George E. Monroe
- Donald Ray Rhodes
- Richard Spooner
- Les Tannehill
- Lee D. Vance
- _____

**OFFICIAL BALLOT
INITIALING MANAGER**

**TURN BALLOT OVER TO
CONTINUE VOTING**

**OFFICIAL BALLOT
STATE OF MISSISSIPPI
HINDS COUNTY
DEMOCRATIC PRIMARY ELECTION
TUESDAY, AUGUST 6, 2019**

**PRECINCT 77 A
Ballot Style 57D**

INSTRUCTIONS TO VOTER:

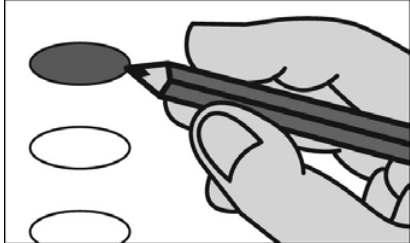

Fill in the oval to the left of the name of your choice. You must blacken the oval completely, and do not make any marks outside of the oval. You do not have to vote in every race.

DO NOT CROSS OUT - If you change your mind, exchange your ballot for a new one. If you tear, soil, deface or erroneously mark this ballot, return it and obtain another.

<p>For State Of Mississippi Governor Vote for ONE</p>	<p>For State Of Mississippi Commissioner Of Agriculture & Commerce Vote for ONE</p>
<input type="radio"/> Michael Brown <input type="radio"/> William Bond Compton Jr. <input type="radio"/> Jim Hood <input type="radio"/> Robert J. Ray <input type="radio"/> Robert Shuler Smith <input type="radio"/> Gregory Wash <input type="radio"/> Velesha P. Williams <input type="radio"/> Albert Wilson <input type="radio"/> _____	<input type="radio"/> Rickey L. Cole <input type="radio"/> _____
	<p>For State Of Mississippi Commissioner Of Insurance Vote for ONE</p>
	<input type="radio"/> Robert E. Amos <input type="radio"/> _____
	<p>For Public Service Commissioner Central District Vote for ONE</p>
<p>For State Of Mississippi Lieutenant Governor Vote for ONE</p>	<input type="radio"/> Dorothy 'Dot' Benford <input type="radio"/> Ryan Brown <input type="radio"/> Bruce Burton <input type="radio"/> De'Keither A. Stamps <input type="radio"/> _____
<input type="radio"/> Jay Hughes <input type="radio"/> _____	
<p>For State Of Mississippi Secretary Of State Vote for ONE</p>	<p>For Transportation Commissioner Central District Vote for ONE</p>
<input type="radio"/> Johnny DuPree <input type="radio"/> Maryra Hodges Hunt <input type="radio"/> _____	<input type="radio"/> Willie L. Simmons <input type="radio"/> Marcus L. Wallace <input type="radio"/> _____
<p>For State Of Mississippi Attorney General Vote for ONE</p>	<p>For Hinds County District Attorney District 07 Vote for ONE</p>
<input type="radio"/> Jennifer Riley Collins <input type="radio"/> _____	<input type="radio"/> Stanley Alexander <input type="radio"/> Jody Owens <input type="radio"/> Darla Palmer <input type="radio"/> _____
<p>For State Of Mississippi State Treasurer Vote for ONE</p>	
<input type="radio"/> Addie Lee Green <input type="radio"/> _____	<p>TURN BALLOT OVER TO CONTINUE VOTING</p>

**For State Senate
Hinds County District 29**
Vote for ONE

- David Blount
- _____

**For Hinds County
Tax Assessor**
Vote for ONE

- Charles E. Stokes
- _____

**For State House Of Representatives
Hinds County District 68**
Vote for ONE

- Lonnie Holmes
- Zakiya Summers
- Cassandra Welchlin
- _____

**For Hinds County
Tax Collector**
Vote for ONE

- Eddie J. Fair
- Timothy Lewis
- Doris Sutton-Coleman
- _____

**For Hinds County
Chancery Clerk**
Vote for ONE

- Eddie Jean Carr
- _____

**For Hinds County Supervisor
District 5**
Vote for ONE

- Chris Carson
- Charles 'Tony' Davis
- Henry DeWayne Fuller
- Malcolm Johnson
- Bobby 'Bobcat' McGowan
- Patty Patterson
- _____

**For Hinds County
Circuit Clerk**
Vote for ONE

- Zack Wallace
- _____

**For Hinds County
Coronor**
Vote for ONE

- Schwanna S. Gardner
- Sharon Grisham-Stewart
- Lee Thompson Jr.
- _____

**For Hinds County Justice Court Judge
District 5**
Vote for ONE

- Pearlie Brown Owens
- _____

**For Hinds County
County Attorney**
Vote for ONE

- Gerald A. Mumford
- _____

**For Hinds County Constable
District 5**
Vote for ONE

- Bennie C. Buckner
- _____

**For Hinds County
Sheriff**
Vote for ONE

- Juan Cloy
- Colendula Green
- Victor P. Mason
- George E. Monroe
- Donald Ray Rhodes
- Richard Spooner
- Les Tannehill
- Lee D. Vance
- _____

**OFFICIAL BALLOT
INITIALING MANAGER**

**TURN BALLOT OVER TO
CONTINUE VOTING**

**OFFICIAL BALLOT
STATE OF MISSISSIPPI
HINDS COUNTY
DEMOCRATIC PRIMARY ELECTION
TUESDAY, AUGUST 6, 2019**

**PRECINCT 77 B
Ballot Style 37D**

INSTRUCTIONS TO VOTER:

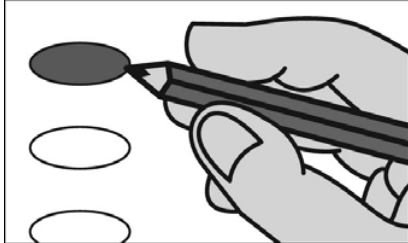

Fill in the oval to the left of the name of your choice. You must blacken the oval completely, and do not make any marks outside of the oval. You do not have to vote in every race.

DO NOT CROSS OUT - If you change your mind, exchange your ballot for a new one. If you tear, soil, deface or erroneously mark this ballot, return it and obtain another.

For State Of Mississippi Governor Vote for ONE	For State Of Mississippi Commissioner Of Agriculture & Commerce Vote for ONE
<input type="radio"/> Michael Brown <input type="radio"/> William Bond Compton Jr. <input type="radio"/> Jim Hood <input type="radio"/> Robert J. Ray <input type="radio"/> Robert Shuler Smith <input type="radio"/> Gregory Wash <input type="radio"/> Velesha P. Williams <input type="radio"/> Albert Wilson <input type="radio"/> _____	<input type="radio"/> Rickey L. Cole <input type="radio"/> _____
For State Of Mississippi Lieutenant Governor Vote for ONE <input type="radio"/> Jay Hughes <input type="radio"/> _____	For State Of Mississippi Commissioner Of Insurance Vote for ONE
	<input type="radio"/> Robert E. Amos <input type="radio"/> _____
	For Public Service Commissioner Central District Vote for ONE
For State Of Mississippi Secretary Of State Vote for ONE <input type="radio"/> Johnny DuPree <input type="radio"/> Maryra Hodges Hunt <input type="radio"/> _____	<input type="radio"/> Dorothy 'Dot' Benford <input type="radio"/> Ryan Brown <input type="radio"/> Bruce Burton <input type="radio"/> De'Keither A. Stamps <input type="radio"/> _____
	For Transportation Commissioner Central District Vote for ONE
	<input type="radio"/> Willie L. Simmons <input type="radio"/> Marcus L. Wallace <input type="radio"/> _____
For State Of Mississippi Attorney General Vote for ONE	For Hinds County District Attorney District 07 Vote for ONE
<input type="radio"/> Jennifer Riley Collins <input type="radio"/> _____	<input type="radio"/> Stanley Alexander <input type="radio"/> Jody Owens <input type="radio"/> Darla Palmer <input type="radio"/> _____
For State Of Mississippi State Treasurer Vote for ONE	TURN BALLOT OVER TO CONTINUE VOTING
<input type="radio"/> Addie Lee Green <input type="radio"/> _____	

**For State Senate
Hinds County District 29**
Vote for ONE

- David Blount
- _____

**For Hinds County
Tax Assessor**
Vote for ONE

- Charles E. Stokes
- _____

**For State House Of Representatives
Hinds County District 71**
Vote for ONE

- Edelia J. Carthan
- Ronnie Crudup Jr.
- Shabaka Keshun Harrison
- Stephanie Skipper
- _____

**For Hinds County
Tax Collector**
Vote for ONE

- Eddie J. Fair
- Timothy Lewis
- Doris Sutton-Coleman
- _____

**For Hinds County
Chancery Clerk**
Vote for ONE

- Eddie Jean Carr
- _____

**For Hinds County Supervisor
District 5**
Vote for ONE

- Chris Carson
- Charles 'Tony' Davis
- Henry DeWayne Fuller
- Malcolm Johnson
- Bobby 'Bobcat' McGowan
- Patty Patterson
- _____

**For Hinds County
Circuit Clerk**
Vote for ONE

- Zack Wallace
- _____

**For Hinds County
Coronor**
Vote for ONE

- Schwanna S. Gardner
- Sharon Grisham-Stewart
- Lee Thompson Jr.
- _____

**For Hinds County Justice Court Judge
District 5**
Vote for ONE

- Pearlie Brown Owens
- _____

**For Hinds County
County Attorney**
Vote for ONE

- Gerald A. Mumford
- _____

**For Hinds County Constable
District 5**
Vote for ONE

- Bennie C. Buckner
- _____

**For Hinds County
Sheriff**
Vote for ONE

- Juan Cloy
- Colendula Green
- Victor P. Mason
- George E. Monroe
- Donald Ray Rhodes
- Richard Spooner
- Les Tannehill
- Lee D. Vance
- _____

**OFFICIAL BALLOT
INITIALING MANAGER**

**TURN BALLOT OVER TO
CONTINUE VOTING**

**OFFICIAL BALLOT
STATE OF MISSISSIPPI
HINDS COUNTY
DEMOCRATIC PRIMARY ELECTION
TUESDAY, AUGUST 6, 2019**

**PRECINCT 78
Ballot Style 14D**

INSTRUCTIONS TO VOTER:

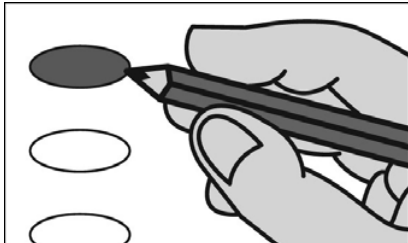

Fill in the oval to the left of the name of your choice. You must blacken the oval completely, and do not make any marks outside of the oval. You do not have to vote in every race.

DO NOT CROSS OUT - If you change your mind, exchange your ballot for a new one. If you tear, soil, deface or erroneously mark this ballot, return it and obtain another.

<p>For State Of Mississippi Governor Vote for ONE</p>	<p>For State Of Mississippi Commissioner Of Agriculture & Commerce Vote for ONE</p>
<input type="radio"/> Michael Brown <input type="radio"/> William Bond Compton Jr. <input type="radio"/> Jim Hood <input type="radio"/> Robert J. Ray <input type="radio"/> Robert Shuler Smith <input type="radio"/> Gregory Wash <input type="radio"/> Velesha P. Williams <input type="radio"/> Albert Wilson <input type="radio"/> _____	<input type="radio"/> Rickey L. Cole <input type="radio"/> _____
<p>For State Of Mississippi Lieutenant Governor Vote for ONE</p> <input type="radio"/> Jay Hughes <input type="radio"/> _____	<p>For State Of Mississippi Commissioner Of Insurance Vote for ONE</p>
	<input type="radio"/> Robert E. Amos <input type="radio"/> _____
<p>For State Of Mississippi Secretary Of State Vote for ONE</p>	<p>For Public Service Commissioner Central District Vote for ONE</p>
<input type="radio"/> Johnny DuPree <input type="radio"/> Maryra Hodges Hunt <input type="radio"/> _____	<input type="radio"/> Dorothy 'Dot' Benford <input type="radio"/> Ryan Brown <input type="radio"/> Bruce Burton <input type="radio"/> De'Keither A. Stamps <input type="radio"/> _____
<p>For State Of Mississippi Attorney General Vote for ONE</p>	<p>For Transportation Commissioner Central District Vote for ONE</p>
<input type="radio"/> Jennifer Riley Collins <input type="radio"/> _____	<input type="radio"/> Willie L. Simmons <input type="radio"/> Marcus L. Wallace <input type="radio"/> _____
<p>For State Of Mississippi State Treasurer Vote for ONE</p>	<p>For Hinds County District Attorney District 07 Vote for ONE</p>
<input type="radio"/> Addie Lee Green <input type="radio"/> _____	<input type="radio"/> Stanley Alexander <input type="radio"/> Jody Owens <input type="radio"/> Darla Palmer <input type="radio"/> _____
	<p>TURN BALLOT OVER TO CONTINUE VOTING</p>

**For State Senate
Hinds County District 25**
Vote for ONE

- Earl Scales
- _____

**For State House Of Representatives
Hinds County District 64**
Vote for ONE

- Shanda M. Yates
- _____

**For Hinds County
Chancery Clerk**
Vote for ONE

- Eddie Jean Carr
- _____

**For Hinds County
Circuit Clerk**
Vote for ONE

- Zack Wallace
- _____

**For Hinds County
Coronor**
Vote for ONE

- Schwanna S. Gardner
- Sharon Grisham-Stewart
- Lee Thompson Jr.
- _____

**For Hinds County
County Attorney**
Vote for ONE

- Gerald A. Mumford
- _____

**For Hinds County
Sheriff**
Vote for ONE

- Juan Cloy
- Colendula Green
- Victor P. Mason
- George E. Monroe
- Donald Ray Rhodes
- Richard Spooner
- Les Tannehill
- Lee D. Vance
- _____

**For Hinds County
Tax Assessor**
Vote for ONE

- Charles E. Stokes
- _____

**For Hinds County
Tax Collector**
Vote for ONE

- Eddie J. Fair
- Timothy Lewis
- Doris Sutton-Coleman
- _____

**For Hinds County Supervisor
District 1**
Vote for ONE

- Robert Graham
- Fred Nelson Jr.
- _____

**For Hinds County Justice Court Judge
District 1**
Vote for ONE

- Don Palmer
- E. Sirena Wilson
- _____

**For Hinds County Constable
District 1**
Vote for ONE

- Jerry Moore
- _____

**OFFICIAL BALLOT
INITIALING MANAGER**

**TURN BALLOT OVER TO
CONTINUE VOTING**

**OFFICIAL BALLOT
STATE OF MISSISSIPPI
HINDS COUNTY
DEMOCRATIC PRIMARY ELECTION
TUESDAY, AUGUST 6, 2019**

PRECINCT 79
Ballot Style 21D

INSTRUCTIONS TO VOTER:



Fill in the oval to the left of the name of your choice. You must blacken the oval completely, and do not make any marks outside of the oval. You do not have to vote in every race.

DO NOT CROSS OUT - If you change your mind, exchange your ballot for a new one. If you tear, soil, deface or erroneously mark this ballot, return it and obtain another.

<p>For State Of Mississippi Governor Vote for ONE</p>	<p>For State Of Mississippi Commissioner Of Agriculture & Commerce Vote for ONE</p>
<input type="radio"/> Michael Brown <input type="radio"/> William Bond Compton Jr. <input type="radio"/> Jim Hood <input type="radio"/> Robert J. Ray <input type="radio"/> Robert Shuler Smith <input type="radio"/> Gregory Wash <input type="radio"/> Velesha P. Williams <input type="radio"/> Albert Wilson <input type="radio"/> _____	<input type="radio"/> Rickey L. Cole <input type="radio"/> _____
	<p>For State Of Mississippi Commissioner Of Insurance Vote for ONE</p>
	<input type="radio"/> Robert E. Amos <input type="radio"/> _____
	<p>For Public Service Commissioner Central District Vote for ONE</p>
	<input type="radio"/> Dorothy 'Dot' Benford <input type="radio"/> Ryan Brown <input type="radio"/> Bruce Burton <input type="radio"/> De'Keither A. Stamps <input type="radio"/> _____
<p>For State Of Mississippi Lieutenant Governor Vote for ONE</p>	
<input type="radio"/> Jay Hughes <input type="radio"/> _____	
<p>For State Of Mississippi Secretary Of State Vote for ONE</p>	<p>For Transportation Commissioner Central District Vote for ONE</p>
<input type="radio"/> Johnny DuPree <input type="radio"/> Maryra Hodges Hunt <input type="radio"/> _____	<input type="radio"/> Willie L. Simmons <input type="radio"/> Marcus L. Wallace <input type="radio"/> _____
<p>For State Of Mississippi Attorney General Vote for ONE</p>	<p>For Hinds County District Attorney District 07 Vote for ONE</p>
<input type="radio"/> Jennifer Riley Collins <input type="radio"/> _____	<input type="radio"/> Stanley Alexander <input type="radio"/> Jody Owens <input type="radio"/> Darla Palmer <input type="radio"/> _____
<p>For State Of Mississippi State Treasurer Vote for ONE</p>	
<input type="radio"/> Addie Lee Green <input type="radio"/> _____	<p>TURN BALLOT OVER TO CONTINUE VOTING</p>

**For State Senate
Hinds County District 26**
Vote for ONE

- John Horhn
- Marcus A. Williams
- _____

**For State House Of Representatives
Hinds County District 65**
Vote for ONE

- Chris Bell
- _____

**For Hinds County
Chancery Clerk**
Vote for ONE

- Eddie Jean Carr
- _____

**For Hinds County
Circuit Clerk**
Vote for ONE

- Zack Wallace
- _____

**For Hinds County
Coronor**
Vote for ONE

- Schwanna S. Gardner
- Sharon Grisham-Stewart
- Lee Thompson Jr.
- _____

**For Hinds County
County Attorney**
Vote for ONE

- Gerald A. Mumford
- _____

**For Hinds County
Sheriff**
Vote for ONE

- Juan Cloy
- Colendula Green
- Victor P. Mason
- George E. Monroe
- Donald Ray Rhodes
- Richard Spooner
- Les Tannehill
- Lee D. Vance
- _____

**For Hinds County
Tax Assessor**
Vote for ONE

- Charles E. Stokes
- _____

**For Hinds County
Tax Collector**
Vote for ONE

- Eddie J. Fair
- Timothy Lewis
- Doris Sutton-Coleman
- _____

**For Hinds County Supervisor
District 1**
Vote for ONE

- Robert Graham
- Fred Nelson Jr.
- _____

**For Hinds County Justice Court Judge
District 1**
Vote for ONE

- Don Palmer
- E. Sirena Wilson
- _____

**For Hinds County Constable
District 1**
Vote for ONE

- Jerry Moore
- _____

**OFFICIAL BALLOT
INITIALING MANAGER**

**TURN BALLOT OVER TO
CONTINUE VOTING**

**OFFICIAL BALLOT
STATE OF MISSISSIPPI
HINDS COUNTY
DEMOCRATIC PRIMARY ELECTION
TUESDAY, AUGUST 6, 2019**

**PRECINCT 80 A
Ballot Style 21D**

INSTRUCTIONS TO VOTER:

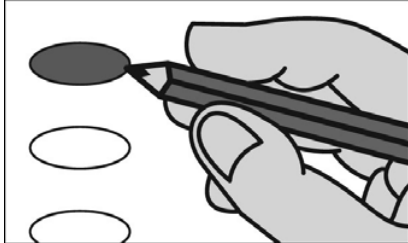

Fill in the oval to the left of the name of your choice. You must blacken the oval completely, and do not make any marks outside of the oval. You do not have to vote in every race.

DO NOT CROSS OUT - If you change your mind, exchange your ballot for a new one. If you tear, soil, deface or erroneously mark this ballot, return it and obtain another.

<p>For State Of Mississippi Governor Vote for ONE</p>	<p>For State Of Mississippi Commissioner Of Agriculture & Commerce Vote for ONE</p>
<input type="radio"/> Michael Brown <input type="radio"/> William Bond Compton Jr. <input type="radio"/> Jim Hood <input type="radio"/> Robert J. Ray <input type="radio"/> Robert Shuler Smith <input type="radio"/> Gregory Wash <input type="radio"/> Velesha P. Williams <input type="radio"/> Albert Wilson <input type="radio"/> _____	<input type="radio"/> Rickey L. Cole <input type="radio"/> _____
	<p>For State Of Mississippi Commissioner Of Insurance Vote for ONE</p>
	<input type="radio"/> Robert E. Amos <input type="radio"/> _____
	<p>For Public Service Commissioner Central District Vote for ONE</p>
	<input type="radio"/> Dorothy 'Dot' Benford <input type="radio"/> Ryan Brown <input type="radio"/> Bruce Burton <input type="radio"/> De'Keither A. Stamps <input type="radio"/> _____
<p>For State Of Mississippi Lieutenant Governor Vote for ONE</p>	
<input type="radio"/> Jay Hughes <input type="radio"/> _____	
<p>For State Of Mississippi Secretary Of State Vote for ONE</p>	<p>For Transportation Commissioner Central District Vote for ONE</p>
<input type="radio"/> Johnny DuPree <input type="radio"/> Maryra Hodges Hunt <input type="radio"/> _____	<input type="radio"/> Willie L. Simmons <input type="radio"/> Marcus L. Wallace <input type="radio"/> _____
<p>For State Of Mississippi Attorney General Vote for ONE</p>	<p>For Hinds County District Attorney District 07 Vote for ONE</p>
<input type="radio"/> Jennifer Riley Collins <input type="radio"/> _____	<input type="radio"/> Stanley Alexander <input type="radio"/> Jody Owens <input type="radio"/> Darla Palmer <input type="radio"/> _____
<p>For State Of Mississippi State Treasurer Vote for ONE</p>	
<input type="radio"/> Addie Lee Green <input type="radio"/> _____	<p>TURN BALLOT OVER TO CONTINUE VOTING</p>

**For State Senate
Hinds County District 26**
Vote for ONE

- John Horhn
- Marcus A. Williams
- _____

**For State House Of Representatives
Hinds County District 65**
Vote for ONE

- Chris Bell
- _____

**For Hinds County
Chancery Clerk**
Vote for ONE

- Eddie Jean Carr
- _____

**For Hinds County
Circuit Clerk**
Vote for ONE

- Zack Wallace
- _____

**For Hinds County
Coronor**
Vote for ONE

- Schwanna S. Gardner
- Sharon Grisham-Stewart
- Lee Thompson Jr.
- _____

**For Hinds County
County Attorney**
Vote for ONE

- Gerald A. Mumford
- _____

**For Hinds County
Sheriff**
Vote for ONE

- Juan Cloy
- Colendula Green
- Victor P. Mason
- George E. Monroe
- Donald Ray Rhodes
- Richard Spooner
- Les Tannehill
- Lee D. Vance
- _____

**For Hinds County
Tax Assessor**
Vote for ONE

- Charles E. Stokes
- _____

**For Hinds County
Tax Collector**
Vote for ONE

- Eddie J. Fair
- Timothy Lewis
- Doris Sutton-Coleman
- _____

**For Hinds County Supervisor
District 1**
Vote for ONE

- Robert Graham
- Fred Nelson Jr.
- _____

**For Hinds County Justice Court Judge
District 1**
Vote for ONE

- Don Palmer
- E. Sirena Wilson
- _____

**For Hinds County Constable
District 1**
Vote for ONE

- Jerry Moore
- _____

**OFFICIAL BALLOT
INITIALING MANAGER**

**TURN BALLOT OVER TO
CONTINUE VOTING**

**OFFICIAL BALLOT
STATE OF MISSISSIPPI
HINDS COUNTY
DEMOCRATIC PRIMARY ELECTION
TUESDAY, AUGUST 6, 2019**

**PRECINCT 80 B
Ballot Style 62D**

INSTRUCTIONS TO VOTER:

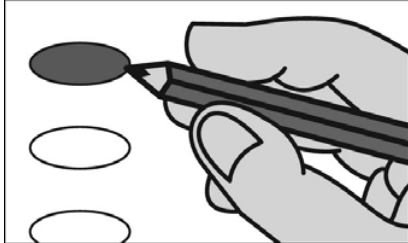

Fill in the oval to the left of the name of your choice. You must blacken the oval completely, and do not make any marks outside of the oval. You do not have to vote in every race.

DO NOT CROSS OUT - If you change your mind, exchange your ballot for a new one. If you tear, soil, deface or erroneously mark this ballot, return it and obtain another.

<p>For State Of Mississippi Governor Vote for ONE</p>	<p>For State Of Mississippi Commissioner Of Agriculture & Commerce Vote for ONE</p>
<input type="radio"/> Michael Brown <input type="radio"/> William Bond Compton Jr. <input type="radio"/> Jim Hood <input type="radio"/> Robert J. Ray <input type="radio"/> Robert Shuler Smith <input type="radio"/> Gregory Wash <input type="radio"/> Velesha P. Williams <input type="radio"/> Albert Wilson <input type="radio"/> _____	<input type="radio"/> Rickey L. Cole <input type="radio"/> _____
	<p>For State Of Mississippi Commissioner Of Insurance Vote for ONE</p>
	<input type="radio"/> Robert E. Amos <input type="radio"/> _____
	<p>For Public Service Commissioner Central District Vote for ONE</p>
<p>For State Of Mississippi Lieutenant Governor Vote for ONE</p>	<input type="radio"/> Dorothy 'Dot' Benford <input type="radio"/> Ryan Brown <input type="radio"/> Bruce Burton <input type="radio"/> De'Keither A. Stamps <input type="radio"/> _____
<input type="radio"/> Jay Hughes <input type="radio"/> _____	
<p>For State Of Mississippi Secretary Of State Vote for ONE</p>	<p>For Transportation Commissioner Central District Vote for ONE</p>
<input type="radio"/> Johnny DuPree <input type="radio"/> Maryra Hodges Hunt <input type="radio"/> _____	<input type="radio"/> Willie L. Simmons <input type="radio"/> Marcus L. Wallace <input type="radio"/> _____
<p>For State Of Mississippi Attorney General Vote for ONE</p>	<p>For Hinds County District Attorney District 07 Vote for ONE</p>
<input type="radio"/> Jennifer Riley Collins <input type="radio"/> _____	<input type="radio"/> Stanley Alexander <input type="radio"/> Jody Owens <input type="radio"/> Darla Palmer <input type="radio"/> _____
<p>For State Of Mississippi State Treasurer Vote for ONE</p>	
<input type="radio"/> Addie Lee Green <input type="radio"/> _____	<p>TURN BALLOT OVER TO CONTINUE VOTING</p>

**For State Senate
Hinds County District 26**
Vote for ONE

- John Horhn
- Marcus A. Williams
- _____

**For State House Of Representatives
Hinds County District 72**
Vote for ONE

- Debra Gibbs
- Felicia Tripp
- _____

**For Hinds County
Chancery Clerk**
Vote for ONE

- Eddie Jean Carr
- _____

**For Hinds County
Circuit Clerk**
Vote for ONE

- Zack Wallace
- _____

**For Hinds County
Coronor**
Vote for ONE

- Schwanna S. Gardner
- Sharon Grisham-Stewart
- Lee Thompson Jr.
- _____

**For Hinds County
County Attorney**
Vote for ONE

- Gerald A. Mumford
- _____

**For Hinds County
Sheriff**
Vote for ONE

- Juan Cloy
- Colendula Green
- Victor P. Mason
- George E. Monroe
- Donald Ray Rhodes
- Richard Spooner
- Les Tannehill
- Lee D. Vance
- _____

**For Hinds County
Tax Assessor**
Vote for ONE

- Charles E. Stokes
- _____

**For Hinds County
Tax Collector**
Vote for ONE

- Eddie J. Fair
- Timothy Lewis
- Doris Sutton-Coleman
- _____

**For Hinds County Supervisor
District 1**
Vote for ONE

- Robert Graham
- Fred Nelson Jr.
- _____

**For Hinds County Justice Court Judge
District 1**
Vote for ONE

- Don Palmer
- E. Sirena Wilson
- _____

**For Hinds County Constable
District 1**
Vote for ONE

- Jerry Moore
- _____

**OFFICIAL BALLOT
INITIALING MANAGER**

**TURN BALLOT OVER TO
CONTINUE VOTING**

**OFFICIAL BALLOT
STATE OF MISSISSIPPI
HINDS COUNTY
DEMOCRATIC PRIMARY ELECTION
TUESDAY, AUGUST 6, 2019**

PRECINCT 81
Ballot Style 62D

INSTRUCTIONS TO VOTER:

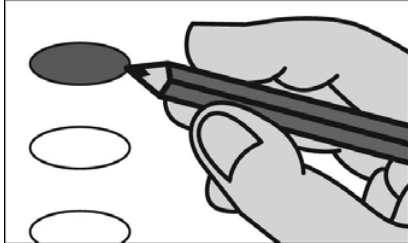

Fill in the oval to the left of the name of your choice. You must blacken the oval completely, and do not make any marks outside of the oval. You do not have to vote in every race.

DO NOT CROSS OUT - If you change your mind, exchange your ballot for a new one. If you tear, soil, deface or erroneously mark this ballot, return it and obtain another.

<p>For State Of Mississippi Governor Vote for ONE</p>	<p>For State Of Mississippi Commissioner Of Agriculture & Commerce Vote for ONE</p>
<input type="radio"/> Michael Brown <input type="radio"/> William Bond Compton Jr. <input type="radio"/> Jim Hood <input type="radio"/> Robert J. Ray <input type="radio"/> Robert Shuler Smith <input type="radio"/> Gregory Wash <input type="radio"/> Velesha P. Williams <input type="radio"/> Albert Wilson <input type="radio"/> _____	<input type="radio"/> Rickey L. Cole <input type="radio"/> _____
	<p>For State Of Mississippi Commissioner Of Insurance Vote for ONE</p>
	<input type="radio"/> Robert E. Amos <input type="radio"/> _____
	<p>For Public Service Commissioner Central District Vote for ONE</p>
<p>For State Of Mississippi Lieutenant Governor Vote for ONE</p>	<input type="radio"/> Dorothy 'Dot' Benford <input type="radio"/> Ryan Brown <input type="radio"/> Bruce Burton <input type="radio"/> De'Keither A. Stamps <input type="radio"/> _____
<input type="radio"/> Jay Hughes <input type="radio"/> _____	
<p>For State Of Mississippi Secretary Of State Vote for ONE</p>	<p>For Transportation Commissioner Central District Vote for ONE</p>
<input type="radio"/> Johnny DuPree <input type="radio"/> Maryra Hodges Hunt <input type="radio"/> _____	<input type="radio"/> Willie L. Simmons <input type="radio"/> Marcus L. Wallace <input type="radio"/> _____
<p>For State Of Mississippi Attorney General Vote for ONE</p>	<p>For Hinds County District Attorney District 07 Vote for ONE</p>
<input type="radio"/> Jennifer Riley Collins <input type="radio"/> _____	<input type="radio"/> Stanley Alexander <input type="radio"/> Jody Owens <input type="radio"/> Darla Palmer <input type="radio"/> _____
<p>For State Of Mississippi State Treasurer Vote for ONE</p>	
<input type="radio"/> Addie Lee Green <input type="radio"/> _____	<p>TURN BALLOT OVER TO CONTINUE VOTING</p>

**For State Senate
Hinds County District 26**
Vote for ONE

- John Horhn
- Marcus A. Williams
- _____

**For State House Of Representatives
Hinds County District 72**
Vote for ONE

- Debra Gibbs
- Felicia Tripp
- _____

**For Hinds County
Chancery Clerk**
Vote for ONE

- Eddie Jean Carr
- _____

**For Hinds County
Circuit Clerk**
Vote for ONE

- Zack Wallace
- _____

**For Hinds County
Coronor**
Vote for ONE

- Schwanna S. Gardner
- Sharon Grisham-Stewart
- Lee Thompson Jr.
- _____

**For Hinds County
County Attorney**
Vote for ONE

- Gerald A. Mumford
- _____

**For Hinds County
Sheriff**
Vote for ONE

- Juan Cloy
- Colendula Green
- Victor P. Mason
- George E. Monroe
- Donald Ray Rhodes
- Richard Spooner
- Les Tannehill
- Lee D. Vance
- _____

**For Hinds County
Tax Assessor**
Vote for ONE

- Charles E. Stokes
- _____

**For Hinds County
Tax Collector**
Vote for ONE

- Eddie J. Fair
- Timothy Lewis
- Doris Sutton-Coleman
- _____

**For Hinds County Supervisor
District 1**
Vote for ONE

- Robert Graham
- Fred Nelson Jr.
- _____

**For Hinds County Justice Court Judge
District 1**
Vote for ONE

- Don Palmer
- E. Sirena Wilson
- _____

**For Hinds County Constable
District 1**
Vote for ONE

- Jerry Moore
- _____

**OFFICIAL BALLOT
INITIALING MANAGER**

**TURN BALLOT OVER TO
CONTINUE VOTING**

**OFFICIAL BALLOT
STATE OF MISSISSIPPI
HINDS COUNTY
DEMOCRATIC PRIMARY ELECTION
TUESDAY, AUGUST 6, 2019**

**PRECINCT 82
Ballot Style 62D**

INSTRUCTIONS TO VOTER:



Fill in the oval to the left of the name of your choice. You must blacken the oval completely, and do not make any marks outside of the oval. You do not have to vote in every race.

DO NOT CROSS OUT - If you change your mind, exchange your ballot for a new one. If you tear, soil, deface or erroneously mark this ballot, return it and obtain another.

<p>For State Of Mississippi Governor Vote for ONE</p>	<p>For State Of Mississippi Commissioner Of Agriculture & Commerce Vote for ONE</p>
<input type="radio"/> Michael Brown <input type="radio"/> William Bond Compton Jr. <input type="radio"/> Jim Hood <input type="radio"/> Robert J. Ray <input type="radio"/> Robert Shuler Smith <input type="radio"/> Gregory Wash <input type="radio"/> Velesha P. Williams <input type="radio"/> Albert Wilson <input type="radio"/> _____	<input type="radio"/> Rickey L. Cole <input type="radio"/> _____
	<p>For State Of Mississippi Commissioner Of Insurance Vote for ONE</p>
	<input type="radio"/> Robert E. Amos <input type="radio"/> _____
	<p>For Public Service Commissioner Central District Vote for ONE</p>
<p>For State Of Mississippi Lieutenant Governor Vote for ONE</p>	<input type="radio"/> Dorothy 'Dot' Benford <input type="radio"/> Ryan Brown <input type="radio"/> Bruce Burton <input type="radio"/> De'Keither A. Stamps <input type="radio"/> _____
<input type="radio"/> Jay Hughes <input type="radio"/> _____	
<p>For State Of Mississippi Secretary Of State Vote for ONE</p>	<p>For Transportation Commissioner Central District Vote for ONE</p>
<input type="radio"/> Johnny DuPree <input type="radio"/> Maryra Hodges Hunt <input type="radio"/> _____	<input type="radio"/> Willie L. Simmons <input type="radio"/> Marcus L. Wallace <input type="radio"/> _____
<p>For State Of Mississippi Attorney General Vote for ONE</p>	<p>For Hinds County District Attorney District 07 Vote for ONE</p>
<input type="radio"/> Jennifer Riley Collins <input type="radio"/> _____	<input type="radio"/> Stanley Alexander <input type="radio"/> Jody Owens <input type="radio"/> Darla Palmer <input type="radio"/> _____
<p>For State Of Mississippi State Treasurer Vote for ONE</p>	
<input type="radio"/> Addie Lee Green <input type="radio"/> _____	<p>TURN BALLOT OVER TO CONTINUE VOTING</p>

**For State Senate
Hinds County District 26**
Vote for ONE

- John Horhn
- Marcus A. Williams
- _____

**For State House Of Representatives
Hinds County District 72**
Vote for ONE

- Debra Gibbs
- Felicia Tripp
- _____

**For Hinds County
Chancery Clerk**
Vote for ONE

- Eddie Jean Carr
- _____

**For Hinds County
Circuit Clerk**
Vote for ONE

- Zack Wallace
- _____

**For Hinds County
Coronor**
Vote for ONE

- Schwanna S. Gardner
- Sharon Grisham-Stewart
- Lee Thompson Jr.
- _____

**For Hinds County
County Attorney**
Vote for ONE

- Gerald A. Mumford
- _____

**For Hinds County
Sheriff**
Vote for ONE

- Juan Cloy
- Colendula Green
- Victor P. Mason
- George E. Monroe
- Donald Ray Rhodes
- Richard Spooner
- Les Tannehill
- Lee D. Vance
- _____

**For Hinds County
Tax Assessor**
Vote for ONE

- Charles E. Stokes
- _____

**For Hinds County
Tax Collector**
Vote for ONE

- Eddie J. Fair
- Timothy Lewis
- Doris Sutton-Coleman
- _____

**For Hinds County Supervisor
District 1**
Vote for ONE

- Robert Graham
- Fred Nelson Jr.
- _____

**For Hinds County Justice Court Judge
District 1**
Vote for ONE

- Don Palmer
- E. Sirena Wilson
- _____

**For Hinds County Constable
District 1**
Vote for ONE

- Jerry Moore
- _____

**OFFICIAL BALLOT
INITIALING MANAGER**

**TURN BALLOT OVER TO
CONTINUE VOTING**

**OFFICIAL BALLOT
STATE OF MISSISSIPPI
HINDS COUNTY
DEMOCRATIC PRIMARY ELECTION
TUESDAY, AUGUST 6, 2019**

**PRECINCT 83
Ballot Style 62D**

INSTRUCTIONS TO VOTER:

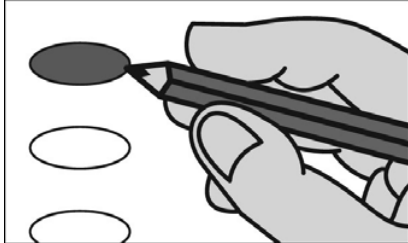

Fill in the oval to the left of the name of your choice. You must blacken the oval completely, and do not make any marks outside of the oval. You do not have to vote in every race.

DO NOT CROSS OUT - If you change your mind, exchange your ballot for a new one. If you tear, soil, deface or erroneously mark this ballot, return it and obtain another.

<p>For State Of Mississippi Governor Vote for ONE</p>	<p>For State Of Mississippi Commissioner Of Agriculture & Commerce Vote for ONE</p>
<input type="radio"/> Michael Brown <input type="radio"/> William Bond Compton Jr. <input type="radio"/> Jim Hood <input type="radio"/> Robert J. Ray <input type="radio"/> Robert Shuler Smith <input type="radio"/> Gregory Wash <input type="radio"/> Velesha P. Williams <input type="radio"/> Albert Wilson <input type="radio"/> _____	<input type="radio"/> Rickey L. Cole <input type="radio"/> _____
	<p>For State Of Mississippi Commissioner Of Insurance Vote for ONE</p>
	<input type="radio"/> Robert E. Amos <input type="radio"/> _____
	<p>For Public Service Commissioner Central District Vote for ONE</p>
	<input type="radio"/> Dorothy 'Dot' Benford <input type="radio"/> Ryan Brown <input type="radio"/> Bruce Burton <input type="radio"/> De'Keither A. Stamps <input type="radio"/> _____
<p>For State Of Mississippi Lieutenant Governor Vote for ONE</p>	
<input type="radio"/> Jay Hughes <input type="radio"/> _____	
<p>For State Of Mississippi Secretary Of State Vote for ONE</p>	<p>For Transportation Commissioner Central District Vote for ONE</p>
<input type="radio"/> Johnny DuPree <input type="radio"/> Maryra Hodges Hunt <input type="radio"/> _____	<input type="radio"/> Willie L. Simmons <input type="radio"/> Marcus L. Wallace <input type="radio"/> _____
<p>For State Of Mississippi Attorney General Vote for ONE</p>	<p>For Hinds County District Attorney District 07 Vote for ONE</p>
<input type="radio"/> Jennifer Riley Collins <input type="radio"/> _____	<input type="radio"/> Stanley Alexander <input type="radio"/> Jody Owens <input type="radio"/> Darla Palmer <input type="radio"/> _____
<p>For State Of Mississippi State Treasurer Vote for ONE</p>	
<input type="radio"/> Addie Lee Green <input type="radio"/> _____	<p>TURN BALLOT OVER TO CONTINUE VOTING</p>

**For State Senate
Hinds County District 26**
Vote for ONE

- John Horhn
- Marcus A. Williams
- _____

**For State House Of Representatives
Hinds County District 72**
Vote for ONE

- Debra Gibbs
- Felicia Tripp
- _____

**For Hinds County
Chancery Clerk**
Vote for ONE

- Eddie Jean Carr
- _____

**For Hinds County
Circuit Clerk**
Vote for ONE

- Zack Wallace
- _____

**For Hinds County
Coronor**
Vote for ONE

- Schwanna S. Gardner
- Sharon Grisham-Stewart
- Lee Thompson Jr.
- _____

**For Hinds County
County Attorney**
Vote for ONE

- Gerald A. Mumford
- _____

**For Hinds County
Sheriff**
Vote for ONE

- Juan Cloy
- Colendula Green
- Victor P. Mason
- George E. Monroe
- Donald Ray Rhodes
- Richard Spooner
- Les Tannehill
- Lee D. Vance
- _____

**For Hinds County
Tax Assessor**
Vote for ONE

- Charles E. Stokes
- _____

**For Hinds County
Tax Collector**
Vote for ONE

- Eddie J. Fair
- Timothy Lewis
- Doris Sutton-Coleman
- _____

**For Hinds County Supervisor
District 1**
Vote for ONE

- Robert Graham
- Fred Nelson Jr.
- _____

**For Hinds County Justice Court Judge
District 1**
Vote for ONE

- Don Palmer
- E. Sirena Wilson
- _____

**For Hinds County Constable
District 1**
Vote for ONE

- Jerry Moore
- _____

**OFFICIAL BALLOT
INITIALING MANAGER**

**TURN BALLOT OVER TO
CONTINUE VOTING**

**OFFICIAL BALLOT
STATE OF MISSISSIPPI
HINDS COUNTY
DEMOCRATIC PRIMARY ELECTION
TUESDAY, AUGUST 6, 2019**

**PRECINCT 84
Ballot Style 56D**

INSTRUCTIONS TO VOTER:

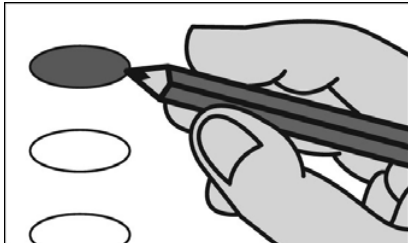

Fill in the oval to the left of the name of your choice. You must blacken the oval completely, and do not make any marks outside of the oval. You do not have to vote in every race.

DO NOT CROSS OUT - If you change your mind, exchange your ballot for a new one. If you tear, soil, deface or erroneously mark this ballot, return it and obtain another.

<p>For State Of Mississippi Governor Vote for ONE</p>	<p>For State Of Mississippi Commissioner Of Agriculture & Commerce Vote for ONE</p>
<input type="radio"/> Michael Brown <input type="radio"/> William Bond Compton Jr. <input type="radio"/> Jim Hood <input type="radio"/> Robert J. Ray <input type="radio"/> Robert Shuler Smith <input type="radio"/> Gregory Wash <input type="radio"/> Velesha P. Williams <input type="radio"/> Albert Wilson <input type="radio"/> _____	<input type="radio"/> Rickey L. Cole <input type="radio"/> _____
	<p>For State Of Mississippi Commissioner Of Insurance Vote for ONE</p>
	<input type="radio"/> Robert E. Amos <input type="radio"/> _____
	<p>For Public Service Commissioner Central District Vote for ONE</p>
<p>For State Of Mississippi Lieutenant Governor Vote for ONE</p>	<input type="radio"/> Dorothy 'Dot' Benford <input type="radio"/> Ryan Brown <input type="radio"/> Bruce Burton <input type="radio"/> De'Keither A. Stamps <input type="radio"/> _____
<input type="radio"/> Jay Hughes <input type="radio"/> _____	
<p>For State Of Mississippi Secretary Of State Vote for ONE</p>	<p>For Transportation Commissioner Central District Vote for ONE</p>
<input type="radio"/> Johnny DuPree <input type="radio"/> Maryra Hodges Hunt <input type="radio"/> _____	<input type="radio"/> Willie L. Simmons <input type="radio"/> Marcus L. Wallace <input type="radio"/> _____
<p>For State Of Mississippi Attorney General Vote for ONE</p>	<p>For Hinds County District Attorney District 07 Vote for ONE</p>
<input type="radio"/> Jennifer Riley Collins <input type="radio"/> _____	<input type="radio"/> Stanley Alexander <input type="radio"/> Jody Owens <input type="radio"/> Darla Palmer <input type="radio"/> _____
<p>For State Of Mississippi State Treasurer Vote for ONE</p>	
<input type="radio"/> Addie Lee Green <input type="radio"/> _____	<p>TURN BALLOT OVER TO CONTINUE VOTING</p>

**For State Senate
Hinds County District 26**
Vote for ONE

- John Horhn
- Marcus A. Williams
- _____

**For State House Of Representatives
Hinds County District 70**
Vote for ONE

- William R. 'Bo' Brown
- Tammy Cotton
- Kathy Sykes
- _____

**For Hinds County
Chancery Clerk**
Vote for ONE

- Eddie Jean Carr
- _____

**For Hinds County
Circuit Clerk**
Vote for ONE

- Zack Wallace
- _____

**For Hinds County
Coronor**
Vote for ONE

- Schwanna S. Gardner
- Sharon Grisham-Stewart
- Lee Thompson Jr.
- _____

**For Hinds County
County Attorney**
Vote for ONE

- Gerald A. Mumford
- _____

**For Hinds County
Sheriff**
Vote for ONE

- Juan Cloy
- Colendula Green
- Victor P. Mason
- George E. Monroe
- Donald Ray Rhodes
- Richard Spooner
- Les Tannehill
- Lee D. Vance
- _____

**For Hinds County
Tax Assessor**
Vote for ONE

- Charles E. Stokes
- _____

**For Hinds County
Tax Collector**
Vote for ONE

- Eddie J. Fair
- Timothy Lewis
- Doris Sutton-Coleman
- _____

**For Hinds County Supervisor
District 2**
Vote for ONE

- David L. Archie
- Toni Johnson
- Darrel McQuirter
- _____

**For Hinds County Justice Court Judge
District 2**
Vote for ONE

- Tabitha Britton-Porter
- Sam Cain
- Brian C. Grizzell
- Eddie Robinson
- _____

**For Hinds County Constable
District 2**
Vote for ONE

- John Brown
- Leon Jones
- Cedric Love
- _____

**OFFICIAL BALLOT
INITIALING MANAGER**

**TURN BALLOT OVER TO
CONTINUE VOTING**

**OFFICIAL BALLOT
STATE OF MISSISSIPPI
HINDS COUNTY
DEMOCRATIC PRIMARY ELECTION
TUESDAY, AUGUST 6, 2019**

**PRECINCT 85
Ballot Style 36D**

INSTRUCTIONS TO VOTER:

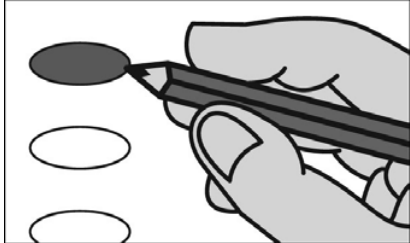

Fill in the oval to the left of the name of your choice. You must blacken the oval completely, and do not make any marks outside of the oval. You do not have to vote in every race.

DO NOT CROSS OUT - If you change your mind, exchange your ballot for a new one. If you tear, soil, deface or erroneously mark this ballot, return it and obtain another.

<p>For State Of Mississippi Governor Vote for ONE</p>	<p>For State Of Mississippi Commissioner Of Agriculture & Commerce Vote for ONE</p>
<input type="radio"/> Michael Brown <input type="radio"/> William Bond Compton Jr. <input type="radio"/> Jim Hood <input type="radio"/> Robert J. Ray <input type="radio"/> Robert Shuler Smith <input type="radio"/> Gregory Wash <input type="radio"/> Velesha P. Williams <input type="radio"/> Albert Wilson <input type="radio"/> _____	<input type="radio"/> Rickey L. Cole <input type="radio"/> _____
<p>For State Of Mississippi Lieutenant Governor Vote for ONE</p> <input type="radio"/> Jay Hughes <input type="radio"/> _____	<p>For State Of Mississippi Commissioner Of Insurance Vote for ONE</p>
	<input type="radio"/> Robert E. Amos <input type="radio"/> _____
<p>For State Of Mississippi Secretary Of State Vote for ONE</p>	<p>For Public Service Commissioner Central District Vote for ONE</p>
<input type="radio"/> Johnny DuPree <input type="radio"/> Maryra Hodges Hunt <input type="radio"/> _____	<input type="radio"/> Dorothy 'Dot' Benford <input type="radio"/> Ryan Brown <input type="radio"/> Bruce Burton <input type="radio"/> De'Keither A. Stamps <input type="radio"/> _____
<p>For State Of Mississippi Attorney General Vote for ONE</p>	<p>For Transportation Commissioner Central District Vote for ONE</p>
<input type="radio"/> Jennifer Riley Collins <input type="radio"/> _____	<input type="radio"/> Willie L. Simmons <input type="radio"/> Marcus L. Wallace <input type="radio"/> _____
<p>For State Of Mississippi State Treasurer Vote for ONE</p>	<p>For Hinds County District Attorney District 07 Vote for ONE</p>
<input type="radio"/> Addie Lee Green <input type="radio"/> _____	<input type="radio"/> Stanley Alexander <input type="radio"/> Jody Owens <input type="radio"/> Darla Palmer <input type="radio"/> _____
	<p>TURN BALLOT OVER TO CONTINUE VOTING</p>

**For State Senate
Hinds County District 26**
Vote for ONE

- John Horhn
- Marcus A. Williams
- _____

**For State House Of Representatives
Hinds County District 67**
Vote for ONE

- Earle S. Banks
- _____

**For Hinds County
Chancery Clerk**
Vote for ONE

- Eddie Jean Carr
- _____

**For Hinds County
Circuit Clerk**
Vote for ONE

- Zack Wallace
- _____

**For Hinds County
Coronor**
Vote for ONE

- Schwanna S. Gardner
- Sharon Grisham-Stewart
- Lee Thompson Jr.
- _____

**For Hinds County
County Attorney**
Vote for ONE

- Gerald A. Mumford
- _____

**For Hinds County
Sheriff**
Vote for ONE

- Juan Cloy
- Colendula Green
- Victor P. Mason
- George E. Monroe
- Donald Ray Rhodes
- Richard Spooner
- Les Tannehill
- Lee D. Vance
- _____

**For Hinds County
Tax Assessor**
Vote for ONE

- Charles E. Stokes
- _____

**For Hinds County
Tax Collector**
Vote for ONE

- Eddie J. Fair
- Timothy Lewis
- Doris Sutton-Coleman
- _____

**For Hinds County Supervisor
District 2**
Vote for ONE

- David L. Archie
- Toni Johnson
- Darrel McQuirter
- _____

**For Hinds County Justice Court Judge
District 2**
Vote for ONE

- Tabitha Britton-Porter
- Sam Cain
- Brian C. Grizzell
- Eddie Robinson
- _____

**For Hinds County Constable
District 2**
Vote for ONE

- John Brown
- Leon Jones
- Cedric Love
- _____

**OFFICIAL BALLOT
INITIALING MANAGER**

**TURN BALLOT OVER TO
CONTINUE VOTING**

**OFFICIAL BALLOT
STATE OF MISSISSIPPI
HINDS COUNTY
DEMOCRATIC PRIMARY ELECTION
TUESDAY, AUGUST 6, 2019**

**PRECINCT 86
Ballot Style 35D**

INSTRUCTIONS TO VOTER:



Fill in the oval to the left of the name of your choice. You must blacken the oval completely, and do not make any marks outside of the oval. You do not have to vote in every race.

DO NOT CROSS OUT - If you change your mind, exchange your ballot for a new one. If you tear, soil, deface or erroneously mark this ballot, return it and obtain another.

<p>For State Of Mississippi Governor Vote for ONE</p>	<p>For State Of Mississippi Commissioner Of Agriculture & Commerce Vote for ONE</p>
<input type="radio"/> Michael Brown <input type="radio"/> William Bond Compton Jr. <input type="radio"/> Jim Hood <input type="radio"/> Robert J. Ray <input type="radio"/> Robert Shuler Smith <input type="radio"/> Gregory Wash <input type="radio"/> Velesha P. Williams <input type="radio"/> Albert Wilson <input type="radio"/> _____	<input type="radio"/> Rickey L. Cole <input type="radio"/> _____
	<p>For State Of Mississippi Commissioner Of Insurance Vote for ONE</p>
	<input type="radio"/> Robert E. Amos <input type="radio"/> _____
	<p>For Public Service Commissioner Central District Vote for ONE</p>
<p>For State Of Mississippi Lieutenant Governor Vote for ONE</p>	<input type="radio"/> Dorothy 'Dot' Benford <input type="radio"/> Ryan Brown <input type="radio"/> Bruce Burton <input type="radio"/> De'Keither A. Stamps <input type="radio"/> _____
<input type="radio"/> Jay Hughes <input type="radio"/> _____	
<p>For State Of Mississippi Secretary Of State Vote for ONE</p>	<p>For Transportation Commissioner Central District Vote for ONE</p>
<input type="radio"/> Johnny DuPree <input type="radio"/> Maryra Hodges Hunt <input type="radio"/> _____	<input type="radio"/> Willie L. Simmons <input type="radio"/> Marcus L. Wallace <input type="radio"/> _____
<p>For State Of Mississippi Attorney General Vote for ONE</p>	<p>For Hinds County District Attorney District 07 Vote for ONE</p>
<input type="radio"/> Jennifer Riley Collins <input type="radio"/> _____	<input type="radio"/> Stanley Alexander <input type="radio"/> Jody Owens <input type="radio"/> Darla Palmer <input type="radio"/> _____
<p>For State Of Mississippi State Treasurer Vote for ONE</p>	
<input type="radio"/> Addie Lee Green <input type="radio"/> _____	<p>TURN BALLOT OVER TO CONTINUE VOTING</p>

**For State Senate
Hinds County District 27**
Vote for ONE

- Hillman Terome Frazier
- Marvin Hightower
- _____

**For State House Of Representatives
Hinds County District 67**
Vote for ONE

- Earle S. Banks
- _____

**For Hinds County
Chancery Clerk**
Vote for ONE

- Eddie Jean Carr
- _____

**For Hinds County
Circuit Clerk**
Vote for ONE

- Zack Wallace
- _____

**For Hinds County
Coronor**
Vote for ONE

- Schwanna S. Gardner
- Sharon Grisham-Stewart
- Lee Thompson Jr.
- _____

**For Hinds County
County Attorney**
Vote for ONE

- Gerald A. Mumford
- _____

**For Hinds County
Sheriff**
Vote for ONE

- Juan Cloy
- Colendula Green
- Victor P. Mason
- George E. Monroe
- Donald Ray Rhodes
- Richard Spooner
- Les Tannehill
- Lee D. Vance
- _____

**For Hinds County
Tax Assessor**
Vote for ONE

- Charles E. Stokes
- _____

**For Hinds County
Tax Collector**
Vote for ONE

- Eddie J. Fair
- Timothy Lewis
- Doris Sutton-Coleman
- _____

**For Hinds County Supervisor
District 2**
Vote for ONE

- David L. Archie
- Toni Johnson
- Darrel McQuirter
- _____

**For Hinds County Justice Court Judge
District 2**
Vote for ONE

- Tabitha Britton-Porter
- Sam Cain
- Brian C. Grizzell
- Eddie Robinson
- _____

**For Hinds County Constable
District 2**
Vote for ONE

- John Brown
- Leon Jones
- Cedric Love
- _____

**OFFICIAL BALLOT
INITIALING MANAGER**

**TURN BALLOT OVER TO
CONTINUE VOTING**

**OFFICIAL BALLOT
STATE OF MISSISSIPPI
HINDS COUNTY
DEMOCRATIC PRIMARY ELECTION
TUESDAY, AUGUST 6, 2019**

**PRECINCT 88
Ballot Style 39D**

INSTRUCTIONS TO VOTER:

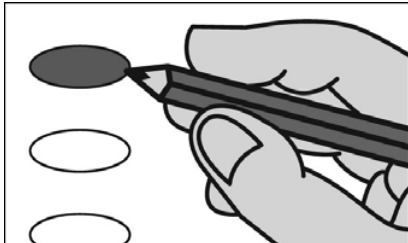

Fill in the oval to the left of the name of your choice. You must blacken the oval completely, and do not make any marks outside of the oval. You do not have to vote in every race.

DO NOT CROSS OUT - If you change your mind, exchange your ballot for a new one. If you tear, soil, deface or erroneously mark this ballot, return it and obtain another.

<p>For State Of Mississippi Governor Vote for ONE</p>	<p>For State Of Mississippi Commissioner Of Agriculture & Commerce Vote for ONE</p>
<input type="radio"/> Michael Brown <input type="radio"/> William Bond Compton Jr. <input type="radio"/> Jim Hood <input type="radio"/> Robert J. Ray <input type="radio"/> Robert Shuler Smith <input type="radio"/> Gregory Wash <input type="radio"/> Velesha P. Williams <input type="radio"/> Albert Wilson <input type="radio"/> _____	<input type="radio"/> Rickey L. Cole <input type="radio"/> _____
	<p>For State Of Mississippi Commissioner Of Insurance Vote for ONE</p>
	<input type="radio"/> Robert E. Amos <input type="radio"/> _____
	<p>For Public Service Commissioner Central District Vote for ONE</p>
<p>For State Of Mississippi Lieutenant Governor Vote for ONE</p>	<input type="radio"/> Dorothy 'Dot' Benford <input type="radio"/> Ryan Brown <input type="radio"/> Bruce Burton <input type="radio"/> De'Keither A. Stamps <input type="radio"/> _____
<input type="radio"/> Jay Hughes <input type="radio"/> _____	
<p>For State Of Mississippi Secretary Of State Vote for ONE</p>	<p>For Transportation Commissioner Central District Vote for ONE</p>
<input type="radio"/> Johnny DuPree <input type="radio"/> Maryra Hodges Hunt <input type="radio"/> _____	<input type="radio"/> Willie L. Simmons <input type="radio"/> Marcus L. Wallace <input type="radio"/> _____
<p>For State Of Mississippi Attorney General Vote for ONE</p>	<p>For Hinds County District Attorney District 07 Vote for ONE</p>
<input type="radio"/> Jennifer Riley Collins <input type="radio"/> _____	<input type="radio"/> Stanley Alexander <input type="radio"/> Jody Owens <input type="radio"/> Darla Palmer <input type="radio"/> _____
<p>For State Of Mississippi State Treasurer Vote for ONE</p>	
<input type="radio"/> Addie Lee Green <input type="radio"/> _____	<p>TURN BALLOT OVER TO CONTINUE VOTING</p>

**For State Senate
Hinds County District 28**
Vote for ONE

- Sollie B. Norwood
- _____

**For Hinds County
Tax Assessor**
Vote for ONE

- Charles E. Stokes
- _____

**For State House Of Representatives
Hinds County District 68**
Vote for ONE

- Lonnie Holmes
- Zakiya Summers
- Cassandra Welchlin
- _____

**For Hinds County
Tax Collector**
Vote for ONE

- Eddie J. Fair
- Timothy Lewis
- Doris Sutton-Coleman
- _____

**For Hinds County
Chancery Clerk**
Vote for ONE

- Eddie Jean Carr
- _____

**For Hinds County Supervisor
District 3**
Vote for ONE

- Silas Bolden Jr.
- Credell Calhoun
- Jermal Clark
- Antonio Porter
- _____

**For Hinds County
Circuit Clerk**
Vote for ONE

- Zack Wallace
- _____

**For Hinds County Justice Court Judge
District 3**
Vote for ONE

- Frank L. Sutton Sr.
- _____

**For Hinds County
Coronor**
Vote for ONE

- Schwanna S. Gardner
- Sharon Grisham-Stewart
- Lee Thompson Jr.
- _____

**For Hinds County Constable
District 3**
Vote for ONE

- Lawrence Funchess
- _____

**For Hinds County
County Attorney**
Vote for ONE

- Gerald A. Mumford
- _____

**For Hinds County
Sheriff**
Vote for ONE

- Juan Cloy
- Colendula Green
- Victor P. Mason
- George E. Monroe
- Donald Ray Rhodes
- Richard Spooner
- Les Tannehill
- Lee D. Vance
- _____

**OFFICIAL BALLOT
INITIALING MANAGER**

**TURN BALLOT OVER TO
CONTINUE VOTING**

**OFFICIAL BALLOT
STATE OF MISSISSIPPI
HINDS COUNTY
DEMOCRATIC PRIMARY ELECTION
TUESDAY, AUGUST 6, 2019**

PRECINCT 90
Ballot Style 48D

INSTRUCTIONS TO VOTER:

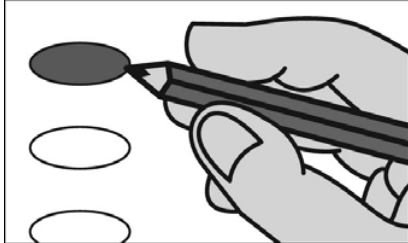

Fill in the oval to the left of the name of your choice. You must blacken the oval completely, and do not make any marks outside of the oval. You do not have to vote in every race.

DO NOT CROSS OUT - If you change your mind, exchange your ballot for a new one. If you tear, soil, deface or erroneously mark this ballot, return it and obtain another.

<p>For State Of Mississippi Governor Vote for ONE</p>	<p>For State Of Mississippi Commissioner Of Agriculture & Commerce Vote for ONE</p>
<input type="radio"/> Michael Brown <input type="radio"/> William Bond Compton Jr. <input type="radio"/> Jim Hood <input type="radio"/> Robert J. Ray <input type="radio"/> Robert Shuler Smith <input type="radio"/> Gregory Wash <input type="radio"/> Velesha P. Williams <input type="radio"/> Albert Wilson <input type="radio"/> _____	<input type="radio"/> Rickey L. Cole <input type="radio"/> _____
	<p>For State Of Mississippi Commissioner Of Insurance Vote for ONE</p>
	<input type="radio"/> Robert E. Amos <input type="radio"/> _____
	<p>For Public Service Commissioner Central District Vote for ONE</p>
	<input type="radio"/> Dorothy 'Dot' Benford <input type="radio"/> Ryan Brown <input type="radio"/> Bruce Burton <input type="radio"/> De'Keither A. Stamps <input type="radio"/> _____
<p>For State Of Mississippi Lieutenant Governor Vote for ONE</p>	
<input type="radio"/> Jay Hughes <input type="radio"/> _____	
<p>For State Of Mississippi Secretary Of State Vote for ONE</p>	<p>For Transportation Commissioner Central District Vote for ONE</p>
<input type="radio"/> Johnny DuPree <input type="radio"/> Maryra Hodges Hunt <input type="radio"/> _____	<input type="radio"/> Willie L. Simmons <input type="radio"/> Marcus L. Wallace <input type="radio"/> _____
<p>For State Of Mississippi Attorney General Vote for ONE</p>	<p>For Hinds County District Attorney District 07 Vote for ONE</p>
<input type="radio"/> Jennifer Riley Collins <input type="radio"/> _____	<input type="radio"/> Stanley Alexander <input type="radio"/> Jody Owens <input type="radio"/> Darla Palmer <input type="radio"/> _____
<p>For State Of Mississippi State Treasurer Vote for ONE</p>	
<input type="radio"/> Addie Lee Green <input type="radio"/> _____	<p>TURN BALLOT OVER TO CONTINUE VOTING</p>

**For State Senate
Hinds County District 28**
Vote for ONE

- Sollie B. Norwood
- _____

**For State House Of Representatives
Hinds County District 69**
Vote for ONE

- Alyce Griffin Clarke
- _____

**For Hinds County
Chancery Clerk**
Vote for ONE

- Eddie Jean Carr
- _____

**For Hinds County
Circuit Clerk**
Vote for ONE

- Zack Wallace
- _____

**For Hinds County
Coronor**
Vote for ONE

- Schwanna S. Gardner
- Sharon Grisham-Stewart
- Lee Thompson Jr.
- _____

**For Hinds County
County Attorney**
Vote for ONE

- Gerald A. Mumford
- _____

**For Hinds County
Sheriff**
Vote for ONE

- Juan Cloy
- Colendula Green
- Victor P. Mason
- George E. Monroe
- Donald Ray Rhodes
- Richard Spooner
- Les Tannehill
- Lee D. Vance
- _____

**For Hinds County
Tax Assessor**
Vote for ONE

- Charles E. Stokes
- _____

**For Hinds County
Tax Collector**
Vote for ONE

- Eddie J. Fair
- Timothy Lewis
- Doris Sutton-Coleman
- _____

**For Hinds County Supervisor
District 3**
Vote for ONE

- Silas Bolden Jr.
- Credell Calhoun
- Jermal Clark
- Antonio Porter
- _____

**For Hinds County Justice Court Judge
District 3**
Vote for ONE

- Frank L. Sutton Sr.
- _____

**For Hinds County Constable
District 3**
Vote for ONE

- Lawrence Funchess
- _____

**OFFICIAL BALLOT
INITIALING MANAGER**

**TURN BALLOT OVER TO
CONTINUE VOTING**

**OFFICIAL BALLOT
STATE OF MISSISSIPPI
HINDS COUNTY
DEMOCRATIC PRIMARY ELECTION
TUESDAY, AUGUST 6, 2019**

**PRECINCT 91 A
Ballot Style 8D**

INSTRUCTIONS TO VOTER:

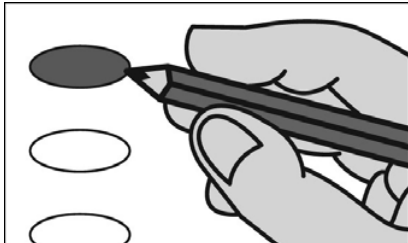

Fill in the oval to the left of the name of your choice. You must blacken the oval completely, and do not make any marks outside of the oval. You do not have to vote in every race.

DO NOT CROSS OUT - If you change your mind, exchange your ballot for a new one. If you tear, soil, deface or erroneously mark this ballot, return it and obtain another.

<p>For State Of Mississippi Governor Vote for ONE</p>	<p>For State Of Mississippi Commissioner Of Agriculture & Commerce Vote for ONE</p>
<input type="radio"/> Michael Brown <input type="radio"/> William Bond Compton Jr. <input type="radio"/> Jim Hood <input type="radio"/> Robert J. Ray <input type="radio"/> Robert Shuler Smith <input type="radio"/> Gregory Wash <input type="radio"/> Velesha P. Williams <input type="radio"/> Albert Wilson <input type="radio"/> _____	<input type="radio"/> Rickey L. Cole <input type="radio"/> _____
	<p>For State Of Mississippi Commissioner Of Insurance Vote for ONE</p>
	<input type="radio"/> Robert E. Amos <input type="radio"/> _____
	<p>For Public Service Commissioner Central District Vote for ONE</p>
<p>For State Of Mississippi Lieutenant Governor Vote for ONE</p>	<input type="radio"/> Dorothy 'Dot' Benford <input type="radio"/> Ryan Brown <input type="radio"/> Bruce Burton <input type="radio"/> De'Keither A. Stamps <input type="radio"/> _____
<input type="radio"/> Jay Hughes <input type="radio"/> _____	
<p>For State Of Mississippi Secretary Of State Vote for ONE</p>	<p>For Transportation Commissioner Central District Vote for ONE</p>
<input type="radio"/> Johnny DuPree <input type="radio"/> Maryra Hodges Hunt <input type="radio"/> _____	<input type="radio"/> Willie L. Simmons <input type="radio"/> Marcus L. Wallace <input type="radio"/> _____
<p>For State Of Mississippi Attorney General Vote for ONE</p>	<p>For Hinds County District Attorney District 07 Vote for ONE</p>
<input type="radio"/> Jennifer Riley Collins <input type="radio"/> _____	<input type="radio"/> Stanley Alexander <input type="radio"/> Jody Owens <input type="radio"/> Darla Palmer <input type="radio"/> _____
<p>For State Of Mississippi State Treasurer Vote for ONE</p>	
<input type="radio"/> Addie Lee Green <input type="radio"/> _____	<p>TURN BALLOT OVER TO CONTINUE VOTING</p>

**For State Senate
Hinds County District 29**
Vote for ONE

- David Blount
- _____

**For Hinds County
Tax Assessor**
Vote for ONE

- Charles E. Stokes
- _____

**For State House Of Representatives
Hinds County District 63**
Vote for ONE

- Deborah Butler Dixon
- Stephanie McKenzie Foster
- Machelle Shelby Kyles
- _____

**For Hinds County
Tax Collector**
Vote for ONE

- Eddie J. Fair
- Timothy Lewis
- Doris Sutton-Coleman
- _____

**For Hinds County
Chancery Clerk**
Vote for ONE

- Eddie Jean Carr
- _____

**For Hinds County Supervisor
District 3**
Vote for ONE

- Silas Bolden Jr.
- Credell Calhoun
- Jermal Clark
- Antonio Porter
- _____

**For Hinds County
Circuit Clerk**
Vote for ONE

- Zack Wallace
- _____

**For Hinds County Justice Court Judge
District 3**
Vote for ONE

- Frank L. Sutton Sr.
- _____

**For Hinds County
Coronor**
Vote for ONE

- Schwanna S. Gardner
- Sharon Grisham-Stewart
- Lee Thompson Jr.
- _____

**For Hinds County Constable
District 3**
Vote for ONE

- Lawrence Funchess
- _____

**For Hinds County
County Attorney**
Vote for ONE

- Gerald A. Mumford
- _____

**For Hinds County
Sheriff**
Vote for ONE

- Juan Cloy
- Colendula Green
- Victor P. Mason
- George E. Monroe
- Donald Ray Rhodes
- Richard Spooner
- Les Tannehill
- Lee D. Vance
- _____

**OFFICIAL BALLOT
INITIALING MANAGER**

**TURN BALLOT OVER TO
CONTINUE VOTING**

**OFFICIAL BALLOT
STATE OF MISSISSIPPI
HINDS COUNTY
DEMOCRATIC PRIMARY ELECTION
TUESDAY, AUGUST 6, 2019**

**PRECINCT 91 B
Ballot Style 24D**

INSTRUCTIONS TO VOTER:



Fill in the oval to the left of the name of your choice. You must blacken the oval completely, and do not make any marks outside of the oval. You do not have to vote in every race.

DO NOT CROSS OUT - If you change your mind, exchange your ballot for a new one. If you tear, soil, deface or erroneously mark this ballot, return it and obtain another.

<p>For State Of Mississippi Governor Vote for ONE</p>	<p>For State Of Mississippi Commissioner Of Agriculture & Commerce Vote for ONE</p>
<input type="radio"/> Michael Brown <input type="radio"/> William Bond Compton Jr. <input type="radio"/> Jim Hood <input type="radio"/> Robert J. Ray <input type="radio"/> Robert Shuler Smith <input type="radio"/> Gregory Wash <input type="radio"/> Velesha P. Williams <input type="radio"/> Albert Wilson <input type="radio"/> _____	<input type="radio"/> Rickey L. Cole <input type="radio"/> _____
	<p>For State Of Mississippi Commissioner Of Insurance Vote for ONE</p>
	<input type="radio"/> Robert E. Amos <input type="radio"/> _____
	<p>For Public Service Commissioner Central District Vote for ONE</p>
<p>For State Of Mississippi Lieutenant Governor Vote for ONE</p>	<input type="radio"/> Dorothy 'Dot' Benford <input type="radio"/> Ryan Brown <input type="radio"/> Bruce Burton <input type="radio"/> De'Keither A. Stamps <input type="radio"/> _____
<input type="radio"/> Jay Hughes <input type="radio"/> _____	
<p>For State Of Mississippi Secretary Of State Vote for ONE</p>	<p>For Transportation Commissioner Central District Vote for ONE</p>
<input type="radio"/> Johnny DuPree <input type="radio"/> Maryra Hodges Hunt <input type="radio"/> _____	<input type="radio"/> Willie L. Simmons <input type="radio"/> Marcus L. Wallace <input type="radio"/> _____
<p>For State Of Mississippi Attorney General Vote for ONE</p>	<p>For Hinds County District Attorney District 07 Vote for ONE</p>
<input type="radio"/> Jennifer Riley Collins <input type="radio"/> _____	<input type="radio"/> Stanley Alexander <input type="radio"/> Jody Owens <input type="radio"/> Darla Palmer <input type="radio"/> _____
<p>For State Of Mississippi State Treasurer Vote for ONE</p>	
<input type="radio"/> Addie Lee Green <input type="radio"/> _____	<p>TURN BALLOT OVER TO CONTINUE VOTING</p>

**For State Senate
Hinds County District 29**
Vote for ONE

- David Blount
- _____

**For State House Of Representatives
Hinds County District 66**
Vote for ONE

- Jarvis Dortch
- _____

**For Hinds County
Chancery Clerk**
Vote for ONE

- Eddie Jean Carr
- _____

**For Hinds County
Circuit Clerk**
Vote for ONE

- Zack Wallace
- _____

**For Hinds County
Coronor**
Vote for ONE

- Schwanna S. Gardner
- Sharon Grisham-Stewart
- Lee Thompson Jr.
- _____

**For Hinds County
County Attorney**
Vote for ONE

- Gerald A. Mumford
- _____

**For Hinds County
Sheriff**
Vote for ONE

- Juan Cloy
- Colendula Green
- Victor P. Mason
- George E. Monroe
- Donald Ray Rhodes
- Richard Spooner
- Les Tannehill
- Lee D. Vance
- _____

**For Hinds County
Tax Assessor**
Vote for ONE

- Charles E. Stokes
- _____

**For Hinds County
Tax Collector**
Vote for ONE

- Eddie J. Fair
- Timothy Lewis
- Doris Sutton-Coleman
- _____

**For Hinds County Supervisor
District 3**
Vote for ONE

- Silas Bolden Jr.
- Credell Calhoun
- Jermal Clark
- Antonio Porter
- _____

**For Hinds County Justice Court Judge
District 3**
Vote for ONE

- Frank L. Sutton Sr.
- _____

**For Hinds County Constable
District 3**
Vote for ONE

- Lawrence Funchess
- _____

**OFFICIAL BALLOT
INITIALING MANAGER**

**TURN BALLOT OVER TO
CONTINUE VOTING**

**OFFICIAL BALLOT
STATE OF MISSISSIPPI
HINDS COUNTY
DEMOCRATIC PRIMARY ELECTION
TUESDAY, AUGUST 6, 2019**

PRECINCT 92
Ballot Style 26D

INSTRUCTIONS TO VOTER:

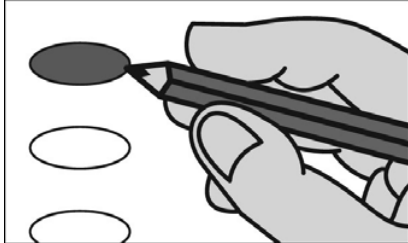

Fill in the oval to the left of the name of your choice. You must blacken the oval completely, and do not make any marks outside of the oval. You do not have to vote in every race.

DO NOT CROSS OUT - If you change your mind, exchange your ballot for a new one. If you tear, soil, deface or erroneously mark this ballot, return it and obtain another.

<p>For State Of Mississippi Governor Vote for ONE</p>	<p>For State Of Mississippi Commissioner Of Agriculture & Commerce Vote for ONE</p>
<input type="radio"/> Michael Brown <input type="radio"/> William Bond Compton Jr. <input type="radio"/> Jim Hood <input type="radio"/> Robert J. Ray <input type="radio"/> Robert Shuler Smith <input type="radio"/> Gregory Wash <input type="radio"/> Velesha P. Williams <input type="radio"/> Albert Wilson <input type="radio"/> _____	<input type="radio"/> Rickey L. Cole <input type="radio"/> _____
	<p>For State Of Mississippi Commissioner Of Insurance Vote for ONE</p>
	<input type="radio"/> Robert E. Amos <input type="radio"/> _____
	<p>For Public Service Commissioner Central District Vote for ONE</p>
	<input type="radio"/> Dorothy 'Dot' Benford <input type="radio"/> Ryan Brown <input type="radio"/> Bruce Burton <input type="radio"/> De'Keither A. Stamps <input type="radio"/> _____
<p>For State Of Mississippi Lieutenant Governor Vote for ONE</p>	
<input type="radio"/> Jay Hughes <input type="radio"/> _____	
<p>For State Of Mississippi Secretary Of State Vote for ONE</p>	<p>For Transportation Commissioner Central District Vote for ONE</p>
<input type="radio"/> Johnny DuPree <input type="radio"/> Maryra Hodges Hunt <input type="radio"/> _____	<input type="radio"/> Willie L. Simmons <input type="radio"/> Marcus L. Wallace <input type="radio"/> _____
<p>For State Of Mississippi Attorney General Vote for ONE</p>	<p>For Hinds County District Attorney District 07 Vote for ONE</p>
<input type="radio"/> Jennifer Riley Collins <input type="radio"/> _____	<input type="radio"/> Stanley Alexander <input type="radio"/> Jody Owens <input type="radio"/> Darla Palmer <input type="radio"/> _____
<p>For State Of Mississippi State Treasurer Vote for ONE</p>	
<input type="radio"/> Addie Lee Green <input type="radio"/> _____	<p>TURN BALLOT OVER TO CONTINUE VOTING</p>

**For State Senate
Hinds County District 28**
Vote for ONE

- Sollie B. Norwood
- _____

**For State House Of Representatives
Hinds County District 66**
Vote for ONE

- Jarvis Dortch
- _____

**For Hinds County
Chancery Clerk**
Vote for ONE

- Eddie Jean Carr
- _____

**For Hinds County
Circuit Clerk**
Vote for ONE

- Zack Wallace
- _____

**For Hinds County
Coronor**
Vote for ONE

- Schwanna S. Gardner
- Sharon Grisham-Stewart
- Lee Thompson Jr.
- _____

**For Hinds County
County Attorney**
Vote for ONE

- Gerald A. Mumford
- _____

**For Hinds County
Sheriff**
Vote for ONE

- Juan Cloy
- Colendula Green
- Victor P. Mason
- George E. Monroe
- Donald Ray Rhodes
- Richard Spooner
- Les Tannehill
- Lee D. Vance
- _____

**For Hinds County
Tax Assessor**
Vote for ONE

- Charles E. Stokes
- _____

**For Hinds County
Tax Collector**
Vote for ONE

- Eddie J. Fair
- Timothy Lewis
- Doris Sutton-Coleman
- _____

**For Hinds County Supervisor
District 3**
Vote for ONE

- Silas Bolden Jr.
- Credell Calhoun
- Jermal Clark
- Antonio Porter
- _____

**For Hinds County Justice Court Judge
District 3**
Vote for ONE

- Frank L. Sutton Sr.
- _____

**For Hinds County Constable
District 3**
Vote for ONE

- Lawrence Funchess
- _____

**OFFICIAL BALLOT
INITIALING MANAGER**

**TURN BALLOT OVER TO
CONTINUE VOTING**

**OFFICIAL BALLOT
STATE OF MISSISSIPPI
HINDS COUNTY
DEMOCRATIC PRIMARY ELECTION
TUESDAY, AUGUST 6, 2019**

PRECINCT 93
Ballot Style 25D

INSTRUCTIONS TO VOTER:

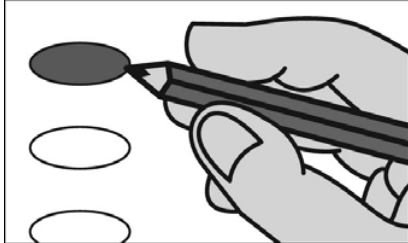

Fill in the oval to the left of the name of your choice. You must blacken the oval completely, and do not make any marks outside of the oval. You do not have to vote in every race.

DO NOT CROSS OUT - If you change your mind, exchange your ballot for a new one. If you tear, soil, deface or erroneously mark this ballot, return it and obtain another.

<p>For State Of Mississippi Governor Vote for ONE</p>	<p>For State Of Mississippi Commissioner Of Agriculture & Commerce Vote for ONE</p>
<input type="radio"/> Michael Brown <input type="radio"/> William Bond Compton Jr. <input type="radio"/> Jim Hood <input type="radio"/> Robert J. Ray <input type="radio"/> Robert Shuler Smith <input type="radio"/> Gregory Wash <input type="radio"/> Velesha P. Williams <input type="radio"/> Albert Wilson <input type="radio"/> _____	<input type="radio"/> Rickey L. Cole <input type="radio"/> _____
	<p>For State Of Mississippi Commissioner Of Insurance Vote for ONE</p>
	<input type="radio"/> Robert E. Amos <input type="radio"/> _____
	<p>For Public Service Commissioner Central District Vote for ONE</p>
	<input type="radio"/> Dorothy 'Dot' Benford <input type="radio"/> Ryan Brown <input type="radio"/> Bruce Burton <input type="radio"/> De'Keither A. Stamps <input type="radio"/> _____
<p>For State Of Mississippi Lieutenant Governor Vote for ONE</p>	
<input type="radio"/> Jay Hughes <input type="radio"/> _____	
<p>For State Of Mississippi Secretary Of State Vote for ONE</p>	<p>For Transportation Commissioner Central District Vote for ONE</p>
<input type="radio"/> Johnny DuPree <input type="radio"/> Maryra Hodges Hunt <input type="radio"/> _____	<input type="radio"/> Willie L. Simmons <input type="radio"/> Marcus L. Wallace <input type="radio"/> _____
<p>For State Of Mississippi Attorney General Vote for ONE</p>	<p>For Hinds County District Attorney District 07 Vote for ONE</p>
<input type="radio"/> Jennifer Riley Collins <input type="radio"/> _____	<input type="radio"/> Stanley Alexander <input type="radio"/> Jody Owens <input type="radio"/> Darla Palmer <input type="radio"/> _____
<p>For State Of Mississippi State Treasurer Vote for ONE</p>	
<input type="radio"/> Addie Lee Green <input type="radio"/> _____	<p>TURN BALLOT OVER TO CONTINUE VOTING</p>

**For State Senate
Hinds County District 28**
Vote for ONE

- Sollie B. Norwood
- _____

**For State House Of Representatives
Hinds County District 66**
Vote for ONE

- Jarvis Dortch
- _____

**For Hinds County
Chancery Clerk**
Vote for ONE

- Eddie Jean Carr
- _____

**For Hinds County
Circuit Clerk**
Vote for ONE

- Zack Wallace
- _____

**For Hinds County
Coronor**
Vote for ONE

- Schwanna S. Gardner
- Sharon Grisham-Stewart
- Lee Thompson Jr.
- _____

**For Hinds County
County Attorney**
Vote for ONE

- Gerald A. Mumford
- _____

**For Hinds County
Sheriff**
Vote for ONE

- Juan Cloy
- Colendula Green
- Victor P. Mason
- George E. Monroe
- Donald Ray Rhodes
- Richard Spooner
- Les Tannehill
- Lee D. Vance
- _____

**For Hinds County
Tax Assessor**
Vote for ONE

- Charles E. Stokes
- _____

**For Hinds County
Tax Collector**
Vote for ONE

- Eddie J. Fair
- Timothy Lewis
- Doris Sutton-Coleman
- _____

**For Hinds County Supervisor
District 5**
Vote for ONE

- Chris Carson
- Charles 'Tony' Davis
- Henry DeWayne Fuller
- Malcolm Johnson
- Bobby 'Bobcat' McGowan
- Patty Patterson
- _____

**For Hinds County Justice Court Judge
District 5**
Vote for ONE

- Pearlie Brown Owens
- _____

**For Hinds County Constable
District 5**
Vote for ONE

- Bennie C. Buckner
- _____

**OFFICIAL BALLOT
INITIALING MANAGER**

**TURN BALLOT OVER TO
CONTINUE VOTING**

**OFFICIAL BALLOT
STATE OF MISSISSIPPI
HINDS COUNTY
DEMOCRATIC PRIMARY ELECTION
TUESDAY, AUGUST 6, 2019**

**PRECINCT 94
Ballot Style 23D**

INSTRUCTIONS TO VOTER:

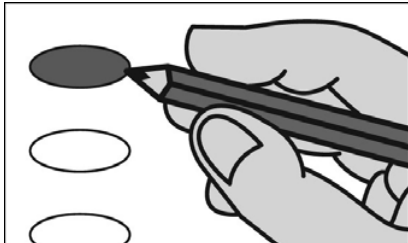

Fill in the oval to the left of the name of your choice. You must blacken the oval completely, and do not make any marks outside of the oval. You do not have to vote in every race.

DO NOT CROSS OUT - If you change your mind, exchange your ballot for a new one. If you tear, soil, deface or erroneously mark this ballot, return it and obtain another.

<p>For State Of Mississippi Governor Vote for ONE</p>	<p>For State Of Mississippi Commissioner Of Agriculture & Commerce Vote for ONE</p>
<p><input type="radio"/> Michael Brown</p> <p><input type="radio"/> William Bond Compton Jr.</p> <p><input type="radio"/> Jim Hood</p> <p><input type="radio"/> Robert J. Ray</p> <p><input type="radio"/> Robert Shuler Smith</p> <p><input type="radio"/> Gregory Wash</p> <p><input type="radio"/> Velesha P. Williams</p> <p><input type="radio"/> Albert Wilson</p> <p><input type="radio"/> _____</p>	<p><input type="radio"/> Rickey L. Cole</p> <p><input type="radio"/> _____</p>
	<p>For State Of Mississippi Commissioner Of Insurance Vote for ONE</p>
	<p><input type="radio"/> Robert E. Amos</p> <p><input type="radio"/> _____</p>
	<p>For Public Service Commissioner Central District Vote for ONE</p>
	<p><input type="radio"/> Dorothy 'Dot' Benford</p> <p><input type="radio"/> Ryan Brown</p> <p><input type="radio"/> Bruce Burton</p> <p><input type="radio"/> De'Keither A. Stamps</p> <p><input type="radio"/> _____</p>
<p>For State Of Mississippi Lieutenant Governor Vote for ONE</p>	
<p><input type="radio"/> Jay Hughes</p> <p><input type="radio"/> _____</p>	
<p>For State Of Mississippi Secretary Of State Vote for ONE</p>	<p>For Transportation Commissioner Central District Vote for ONE</p>
<p><input type="radio"/> Johnny DuPree</p> <p><input type="radio"/> Maryra Hodges Hunt</p> <p><input type="radio"/> _____</p>	<p><input type="radio"/> Willie L. Simmons</p> <p><input type="radio"/> Marcus L. Wallace</p> <p><input type="radio"/> _____</p>
<p>For State Of Mississippi Attorney General Vote for ONE</p>	<p>For Hinds County District Attorney District 07 Vote for ONE</p>
<p><input type="radio"/> Jennifer Riley Collins</p> <p><input type="radio"/> _____</p>	<p><input type="radio"/> Stanley Alexander</p> <p><input type="radio"/> Jody Owens</p> <p><input type="radio"/> Darla Palmer</p> <p><input type="radio"/> _____</p>
<p>For State Of Mississippi State Treasurer Vote for ONE</p>	
<p><input type="radio"/> Addie Lee Green</p> <p><input type="radio"/> _____</p>	<p>TURN BALLOT OVER TO CONTINUE VOTING</p>

**For State Senate
Hinds County District 29**
Vote for ONE

- David Blount
- _____

**For State House Of Representatives
Hinds County District 66**
Vote for ONE

- Jarvis Dortch
- _____

**For Hinds County
Chancery Clerk**
Vote for ONE

- Eddie Jean Carr
- _____

**For Hinds County
Circuit Clerk**
Vote for ONE

- Zack Wallace
- _____

**For Hinds County
Coronor**
Vote for ONE

- Schwanna S. Gardner
- Sharon Grisham-Stewart
- Lee Thompson Jr.
- _____

**For Hinds County
County Attorney**
Vote for ONE

- Gerald A. Mumford
- _____

**For Hinds County
Sheriff**
Vote for ONE

- Juan Cloy
- Colendula Green
- Victor P. Mason
- George E. Monroe
- Donald Ray Rhodes
- Richard Spooner
- Les Tannehill
- Lee D. Vance
- _____

**For Hinds County
Tax Assessor**
Vote for ONE

- Charles E. Stokes
- _____

**For Hinds County
Tax Collector**
Vote for ONE

- Eddie J. Fair
- Timothy Lewis
- Doris Sutton-Coleman
- _____

**For Hinds County Supervisor
District 4**
Vote for ONE

- Vern O. Gavin
- Bryan White
- _____

**For Hinds County Justice Court Judge
District 4**
Vote for ONE

- JoAnna Archie
- Dennis J. Ayers
- Annita Bonner
- Hoshina Hill-Jones
- Kenny W. Lewis
- _____

**For Hinds County Constable
District 4**
Vote for ONE

- Leon Seals
- _____

**OFFICIAL BALLOT
INITIALING MANAGER**

**TURN BALLOT OVER TO
CONTINUE VOTING**

**OFFICIAL BALLOT
STATE OF MISSISSIPPI
HINDS COUNTY
DEMOCRATIC PRIMARY ELECTION
TUESDAY, AUGUST 6, 2019**

PRECINCT 96
Ballot Style 58D

INSTRUCTIONS TO VOTER:



Fill in the oval to the left of the name of your choice. You must blacken the oval completely, and do not make any marks outside of the oval. You do not have to vote in every race.

DO NOT CROSS OUT - If you change your mind, exchange your ballot for a new one. If you tear, soil, deface or erroneously mark this ballot, return it and obtain another.

<p>For State Of Mississippi Governor Vote for ONE</p>	<p>For State Of Mississippi Commissioner Of Agriculture & Commerce Vote for ONE</p>
<input type="radio"/> Michael Brown <input type="radio"/> William Bond Compton Jr. <input type="radio"/> Jim Hood <input type="radio"/> Robert J. Ray <input type="radio"/> Robert Shuler Smith <input type="radio"/> Gregory Wash <input type="radio"/> Velesha P. Williams <input type="radio"/> Albert Wilson <input type="radio"/> _____	<input type="radio"/> Rickey L. Cole <input type="radio"/> _____
	<p>For State Of Mississippi Commissioner Of Insurance Vote for ONE</p>
	<input type="radio"/> Robert E. Amos <input type="radio"/> _____
	<p>For Public Service Commissioner Central District Vote for ONE</p>
	<input type="radio"/> Dorothy 'Dot' Benford <input type="radio"/> Ryan Brown <input type="radio"/> Bruce Burton <input type="radio"/> De'Keither A. Stamps <input type="radio"/> _____
<p>For State Of Mississippi Lieutenant Governor Vote for ONE</p>	
<input type="radio"/> Jay Hughes <input type="radio"/> _____	
<p>For State Of Mississippi Secretary Of State Vote for ONE</p>	<p>For Transportation Commissioner Central District Vote for ONE</p>
<input type="radio"/> Johnny DuPree <input type="radio"/> Maryra Hodges Hunt <input type="radio"/> _____	<input type="radio"/> Willie L. Simmons <input type="radio"/> Marcus L. Wallace <input type="radio"/> _____
<p>For State Of Mississippi Attorney General Vote for ONE</p>	<p>For Hinds County District Attorney District 07 Vote for ONE</p>
<input type="radio"/> Jennifer Riley Collins <input type="radio"/> _____	<input type="radio"/> Stanley Alexander <input type="radio"/> Jody Owens <input type="radio"/> Darla Palmer <input type="radio"/> _____
<p>For State Of Mississippi State Treasurer Vote for ONE</p>	
<input type="radio"/> Addie Lee Green <input type="radio"/> _____	<p>TURN BALLOT OVER TO CONTINUE VOTING</p>

**For State Senate
Hinds County District 29**
Vote for ONE

- David Blount
- _____

**For Hinds County
Tax Assessor**
Vote for ONE

- Charles E. Stokes
- _____

**For State House Of Representatives
Hinds County District 71**
Vote for ONE

- Edelia J. Carthan
- Ronnie Crudup Jr.
- Shabaka Keshun Harrison
- Stephanie Skipper
- _____

**For Hinds County
Tax Collector**
Vote for ONE

- Eddie J. Fair
- Timothy Lewis
- Doris Sutton-Coleman
- _____

**For Hinds County
Chancery Clerk**
Vote for ONE

- Eddie Jean Carr
- _____

**For Hinds County Supervisor
District 4**
Vote for ONE

- Vern O. Gavin
- Bryan White
- _____

**For Hinds County
Circuit Clerk**
Vote for ONE

- Zack Wallace
- _____

**For Hinds County Justice Court Judge
District 4**
Vote for ONE

- JoAnna Archie
- Dennis J. Ayers
- Annita Bonner
- Hoshina Hill-Jones
- Kenny W. Lewis
- _____

**For Hinds County
Coronor**
Vote for ONE

- Schwanna S. Gardner
- Sharon Grisham-Stewart
- Lee Thompson Jr.
- _____

**For Hinds County Constable
District 4**
Vote for ONE

- Leon Seals
- _____

**For Hinds County
County Attorney**
Vote for ONE

- Gerald A. Mumford
- _____

**For Hinds County
Sheriff**
Vote for ONE

- Juan Cloy
- Colendula Green
- Victor P. Mason
- George E. Monroe
- Donald Ray Rhodes
- Richard Spooner
- Les Tannehill
- Lee D. Vance
- _____

**OFFICIAL BALLOT
INITIALING MANAGER**

**TURN BALLOT OVER TO
CONTINUE VOTING**

**OFFICIAL BALLOT
STATE OF MISSISSIPPI
HINDS COUNTY
DEMOCRATIC PRIMARY ELECTION
TUESDAY, AUGUST 6, 2019**

**BYRAM 1
Ballot Style 58D**

INSTRUCTIONS TO VOTER:

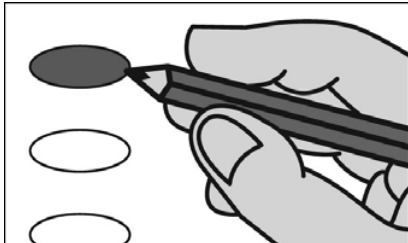

Fill in the oval to the left of the name of your choice. You must blacken the oval completely, and do not make any marks outside of the oval. You do not have to vote in every race.

DO NOT CROSS OUT - If you change your mind, exchange your ballot for a new one. If you tear, soil, deface or erroneously mark this ballot, return it and obtain another.

<p>For State Of Mississippi Governor Vote for ONE</p>	<p>For State Of Mississippi Commissioner Of Agriculture & Commerce Vote for ONE</p>
<p><input type="radio"/> Michael Brown</p> <p><input type="radio"/> William Bond Compton Jr.</p> <p><input type="radio"/> Jim Hood</p> <p><input type="radio"/> Robert J. Ray</p> <p><input type="radio"/> Robert Shuler Smith</p> <p><input type="radio"/> Gregory Wash</p> <p><input type="radio"/> Velesha P. Williams</p> <p><input type="radio"/> Albert Wilson</p> <p><input type="radio"/> _____</p>	<p><input type="radio"/> Rickey L. Cole</p> <p><input type="radio"/> _____</p>
	<p>For State Of Mississippi Commissioner Of Insurance Vote for ONE</p>
	<p><input type="radio"/> Robert E. Amos</p> <p><input type="radio"/> _____</p>
	<p>For Public Service Commissioner Central District Vote for ONE</p>
	<p><input type="radio"/> Dorothy 'Dot' Benford</p> <p><input type="radio"/> Ryan Brown</p> <p><input type="radio"/> Bruce Burton</p> <p><input type="radio"/> De'Keither A. Stamps</p> <p><input type="radio"/> _____</p>
<p>For State Of Mississippi Lieutenant Governor Vote for ONE</p>	
<p><input type="radio"/> Jay Hughes</p> <p><input type="radio"/> _____</p>	
<p>For State Of Mississippi Secretary Of State Vote for ONE</p>	<p>For Transportation Commissioner Central District Vote for ONE</p>
<p><input type="radio"/> Johnny DuPree</p> <p><input type="radio"/> Maryra Hodges Hunt</p> <p><input type="radio"/> _____</p>	<p><input type="radio"/> Willie L. Simmons</p> <p><input type="radio"/> Marcus L. Wallace</p> <p><input type="radio"/> _____</p>
<p>For State Of Mississippi Attorney General Vote for ONE</p>	<p>For Hinds County District Attorney District 07 Vote for ONE</p>
<p><input type="radio"/> Jennifer Riley Collins</p> <p><input type="radio"/> _____</p>	<p><input type="radio"/> Stanley Alexander</p> <p><input type="radio"/> Jody Owens</p> <p><input type="radio"/> Darla Palmer</p> <p><input type="radio"/> _____</p>
<p>For State Of Mississippi State Treasurer Vote for ONE</p>	
<p><input type="radio"/> Addie Lee Green</p> <p><input type="radio"/> _____</p>	<p>TURN BALLOT OVER TO CONTINUE VOTING</p>

**For State Senate
Hinds County District 29**
Vote for ONE

- David Blount
- _____

**For Hinds County
Tax Assessor**
Vote for ONE

- Charles E. Stokes
- _____

**For State House Of Representatives
Hinds County District 71**
Vote for ONE

- Edelia J. Carthan
- Ronnie Crudup Jr.
- Shabaka Keshun Harrison
- Stephanie Skipper
- _____

**For Hinds County
Tax Collector**
Vote for ONE

- Eddie J. Fair
- Timothy Lewis
- Doris Sutton-Coleman
- _____

**For Hinds County
Chancery Clerk**
Vote for ONE

- Eddie Jean Carr
- _____

**For Hinds County Supervisor
District 4**
Vote for ONE

- Vern O. Gavin
- Bryan White
- _____

**For Hinds County
Circuit Clerk**
Vote for ONE

- Zack Wallace
- _____

**For Hinds County Justice Court Judge
District 4**
Vote for ONE

- JoAnna Archie
- Dennis J. Ayers
- Annita Bonner
- Hoshina Hill-Jones
- Kenny W. Lewis
- _____

**For Hinds County
Coronor**
Vote for ONE

- Schwanna S. Gardner
- Sharon Grisham-Stewart
- Lee Thompson Jr.
- _____

**For Hinds County Constable
District 4**
Vote for ONE

- Leon Seals
- _____

**For Hinds County
County Attorney**
Vote for ONE

- Gerald A. Mumford
- _____

**For Hinds County
Sheriff**
Vote for ONE

- Juan Cloy
- Colendula Green
- Victor P. Mason
- George E. Monroe
- Donald Ray Rhodes
- Richard Spooner
- Les Tannehill
- Lee D. Vance
- _____

**OFFICIAL BALLOT
INITIALING MANAGER**

**TURN BALLOT OVER TO
CONTINUE VOTING**

**OFFICIAL BALLOT
STATE OF MISSISSIPPI
HINDS COUNTY
DEMOCRATIC PRIMARY ELECTION
TUESDAY, AUGUST 6, 2019**

**BYRAM 2 A
Ballot Style 23D**

INSTRUCTIONS TO VOTER:

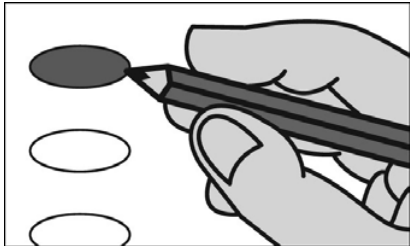

Fill in the oval to the left of the name of your choice. You must blacken the oval completely, and do not make any marks outside of the oval. You do not have to vote in every race.

DO NOT CROSS OUT - If you change your mind, exchange your ballot for a new one. If you tear, soil, deface or erroneously mark this ballot, return it and obtain another.

<p>For State Of Mississippi Governor Vote for ONE</p>	<p>For State Of Mississippi Commissioner Of Agriculture & Commerce Vote for ONE</p>
<p><input type="radio"/> Michael Brown</p> <p><input type="radio"/> William Bond Compton Jr.</p> <p><input type="radio"/> Jim Hood</p> <p><input type="radio"/> Robert J. Ray</p> <p><input type="radio"/> Robert Shuler Smith</p> <p><input type="radio"/> Gregory Wash</p> <p><input type="radio"/> Velesha P. Williams</p> <p><input type="radio"/> Albert Wilson</p> <p><input type="radio"/> _____</p>	<p><input type="radio"/> Rickey L. Cole</p> <p><input type="radio"/> _____</p>
	<p>For State Of Mississippi Commissioner Of Insurance Vote for ONE</p>
	<p><input type="radio"/> Robert E. Amos</p> <p><input type="radio"/> _____</p>
	<p>For Public Service Commissioner Central District Vote for ONE</p>
	<p><input type="radio"/> Dorothy 'Dot' Benford</p> <p><input type="radio"/> Ryan Brown</p> <p><input type="radio"/> Bruce Burton</p> <p><input type="radio"/> De'Keither A. Stamps</p> <p><input type="radio"/> _____</p>
<p>For State Of Mississippi Lieutenant Governor Vote for ONE</p>	
<p><input type="radio"/> Jay Hughes</p> <p><input type="radio"/> _____</p>	
<p>For State Of Mississippi Secretary Of State Vote for ONE</p>	<p>For Transportation Commissioner Central District Vote for ONE</p>
<p><input type="radio"/> Johnny DuPree</p> <p><input type="radio"/> Maryra Hodges Hunt</p> <p><input type="radio"/> _____</p>	<p><input type="radio"/> Willie L. Simmons</p> <p><input type="radio"/> Marcus L. Wallace</p> <p><input type="radio"/> _____</p>
<p>For State Of Mississippi Attorney General Vote for ONE</p>	<p>For Hinds County District Attorney District 07 Vote for ONE</p>
<p><input type="radio"/> Jennifer Riley Collins</p> <p><input type="radio"/> _____</p>	<p><input type="radio"/> Stanley Alexander</p> <p><input type="radio"/> Jody Owens</p> <p><input type="radio"/> Darla Palmer</p> <p><input type="radio"/> _____</p>
<p>For State Of Mississippi State Treasurer Vote for ONE</p>	
<p><input type="radio"/> Addie Lee Green</p> <p><input type="radio"/> _____</p>	<p>TURN BALLOT OVER TO CONTINUE VOTING</p>

**For State Senate
Hinds County District 29**
Vote for ONE

- David Blount
- _____

**For State House Of Representatives
Hinds County District 66**
Vote for ONE

- Jarvis Dortch
- _____

**For Hinds County
Chancery Clerk**
Vote for ONE

- Eddie Jean Carr
- _____

**For Hinds County
Circuit Clerk**
Vote for ONE

- Zack Wallace
- _____

**For Hinds County
Coronor**
Vote for ONE

- Schwanna S. Gardner
- Sharon Grisham-Stewart
- Lee Thompson Jr.
- _____

**For Hinds County
County Attorney**
Vote for ONE

- Gerald A. Mumford
- _____

**For Hinds County
Sheriff**
Vote for ONE

- Juan Cloy
- Colendula Green
- Victor P. Mason
- George E. Monroe
- Donald Ray Rhodes
- Richard Spooner
- Les Tannehill
- Lee D. Vance
- _____

**For Hinds County
Tax Assessor**
Vote for ONE

- Charles E. Stokes
- _____

**For Hinds County
Tax Collector**
Vote for ONE

- Eddie J. Fair
- Timothy Lewis
- Doris Sutton-Coleman
- _____

**For Hinds County Supervisor
District 4**
Vote for ONE

- Vern O. Gavin
- Bryan White
- _____

**For Hinds County Justice Court Judge
District 4**
Vote for ONE

- JoAnna Archie
- Dennis J. Ayers
- Annita Bonner
- Hoshina Hill-Jones
- Kenny W. Lewis
- _____

**For Hinds County Constable
District 4**
Vote for ONE

- Leon Seals
- _____

**OFFICIAL BALLOT
INITIALING MANAGER**

**TURN BALLOT OVER TO
CONTINUE VOTING**

**OFFICIAL BALLOT
STATE OF MISSISSIPPI
HINDS COUNTY
DEMOCRATIC PRIMARY ELECTION
TUESDAY, AUGUST 6, 2019**

**BYRAM 2 B
Ballot Style 28D**

INSTRUCTIONS TO VOTER:

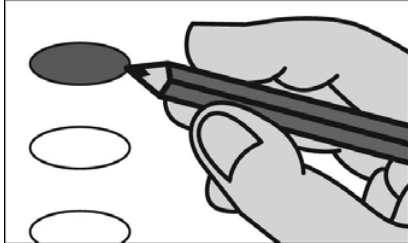

Fill in the oval to the left of the name of your choice. You must blacken the oval completely, and do not make any marks outside of the oval. You do not have to vote in every race.

DO NOT CROSS OUT - If you change your mind, exchange your ballot for a new one. If you tear, soil, deface or erroneously mark this ballot, return it and obtain another.

<p>For State Of Mississippi Governor Vote for ONE</p>	<p>For State Of Mississippi Commissioner Of Agriculture & Commerce Vote for ONE</p>
<p><input type="radio"/> Michael Brown</p> <p><input type="radio"/> William Bond Compton Jr.</p> <p><input type="radio"/> Jim Hood</p> <p><input type="radio"/> Robert J. Ray</p> <p><input type="radio"/> Robert Shuler Smith</p> <p><input type="radio"/> Gregory Wash</p> <p><input type="radio"/> Velesha P. Williams</p> <p><input type="radio"/> Albert Wilson</p> <p><input type="radio"/> _____</p>	<p><input type="radio"/> Rickey L. Cole</p> <p><input type="radio"/> _____</p>
	<p>For State Of Mississippi Commissioner Of Insurance Vote for ONE</p>
	<p><input type="radio"/> Robert E. Amos</p> <p><input type="radio"/> _____</p>
	<p>For Public Service Commissioner Central District Vote for ONE</p>
	<p><input type="radio"/> Dorothy 'Dot' Benford</p> <p><input type="radio"/> Ryan Brown</p> <p><input type="radio"/> Bruce Burton</p> <p><input type="radio"/> De'Keither A. Stamps</p> <p><input type="radio"/> _____</p>
<p>For State Of Mississippi Lieutenant Governor Vote for ONE</p>	
<p><input type="radio"/> Jay Hughes</p> <p><input type="radio"/> _____</p>	
<p>For State Of Mississippi Secretary Of State Vote for ONE</p>	<p>For Transportation Commissioner Central District Vote for ONE</p>
<p><input type="radio"/> Johnny DuPree</p> <p><input type="radio"/> Maryra Hodges Hunt</p> <p><input type="radio"/> _____</p>	<p><input type="radio"/> Willie L. Simmons</p> <p><input type="radio"/> Marcus L. Wallace</p> <p><input type="radio"/> _____</p>
<p>For State Of Mississippi Attorney General Vote for ONE</p>	<p>For Hinds County District Attorney District 07 Vote for ONE</p>
<p><input type="radio"/> Jennifer Riley Collins</p> <p><input type="radio"/> _____</p>	<p><input type="radio"/> Stanley Alexander</p> <p><input type="radio"/> Jody Owens</p> <p><input type="radio"/> Darla Palmer</p> <p><input type="radio"/> _____</p>
<p>For State Of Mississippi State Treasurer Vote for ONE</p>	
<p><input type="radio"/> Addie Lee Green</p> <p><input type="radio"/> _____</p>	<p>TURN BALLOT OVER TO CONTINUE VOTING</p>

**For State Senate
Hinds County District 36**
Vote for ONE

- Albert Butler
- Tyler K. Doss
- _____

**For State House Of Representatives
Hinds County District 66**
Vote for ONE

- Jarvis Dortch
- _____

**For Hinds County
Chancery Clerk**
Vote for ONE

- Eddie Jean Carr
- _____

**For Hinds County
Circuit Clerk**
Vote for ONE

- Zack Wallace
- _____

**For Hinds County
Coronor**
Vote for ONE

- Schwanna S. Gardner
- Sharon Grisham-Stewart
- Lee Thompson Jr.
- _____

**For Hinds County
County Attorney**
Vote for ONE

- Gerald A. Mumford
- _____

**For Hinds County
Sheriff**
Vote for ONE

- Juan Cloy
- Colendula Green
- Victor P. Mason
- George E. Monroe
- Donald Ray Rhodes
- Richard Spooner
- Les Tannehill
- Lee D. Vance
- _____

**For Hinds County
Tax Assessor**
Vote for ONE

- Charles E. Stokes
- _____

**For Hinds County
Tax Collector**
Vote for ONE

- Eddie J. Fair
- Timothy Lewis
- Doris Sutton-Coleman
- _____

**For Hinds County Supervisor
District 4**
Vote for ONE

- Vern O. Gavin
- Bryan White
- _____

**For Hinds County Justice Court Judge
District 4**
Vote for ONE

- JoAnna Archie
- Dennis J. Ayers
- Annita Bonner
- Hoshina Hill-Jones
- Kenny W. Lewis
- _____

**For Hinds County Constable
District 4**
Vote for ONE

- Leon Seals
- _____

**OFFICIAL BALLOT
INITIALING MANAGER**

**TURN BALLOT OVER TO
CONTINUE VOTING**

**OFFICIAL BALLOT
STATE OF MISSISSIPPI
HINDS COUNTY
DEMOCRATIC PRIMARY ELECTION
TUESDAY, AUGUST 6, 2019**

**BYRAM 2 C
Ballot Style 58D**

INSTRUCTIONS TO VOTER:

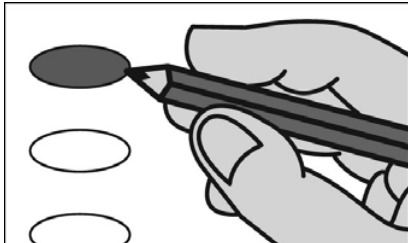

Fill in the oval to the left of the name of your choice. You must blacken the oval completely, and do not make any marks outside of the oval. You do not have to vote in every race.

DO NOT CROSS OUT - If you change your mind, exchange your ballot for a new one. If you tear, soil, deface or erroneously mark this ballot, return it and obtain another.

<p>For State Of Mississippi Governor Vote for ONE</p>	<p>For State Of Mississippi Commissioner Of Agriculture & Commerce Vote for ONE</p>
<p><input type="radio"/> Michael Brown</p> <p><input type="radio"/> William Bond Compton Jr.</p> <p><input type="radio"/> Jim Hood</p> <p><input type="radio"/> Robert J. Ray</p> <p><input type="radio"/> Robert Shuler Smith</p> <p><input type="radio"/> Gregory Wash</p> <p><input type="radio"/> Velesha P. Williams</p> <p><input type="radio"/> Albert Wilson</p> <p><input type="radio"/> _____</p>	<p><input type="radio"/> Rickey L. Cole</p> <p><input type="radio"/> _____</p>
	<p>For State Of Mississippi Commissioner Of Insurance Vote for ONE</p>
	<p><input type="radio"/> Robert E. Amos</p> <p><input type="radio"/> _____</p>
	<p>For Public Service Commissioner Central District Vote for ONE</p>
	<p><input type="radio"/> Dorothy 'Dot' Benford</p> <p><input type="radio"/> Ryan Brown</p> <p><input type="radio"/> Bruce Burton</p> <p><input type="radio"/> De'Keither A. Stamps</p> <p><input type="radio"/> _____</p>
<p>For State Of Mississippi Lieutenant Governor Vote for ONE</p>	
<p><input type="radio"/> Jay Hughes</p> <p><input type="radio"/> _____</p>	
<p>For State Of Mississippi Secretary Of State Vote for ONE</p>	<p>For Transportation Commissioner Central District Vote for ONE</p>
<p><input type="radio"/> Johnny DuPree</p> <p><input type="radio"/> Maryra Hodges Hunt</p> <p><input type="radio"/> _____</p>	<p><input type="radio"/> Willie L. Simmons</p> <p><input type="radio"/> Marcus L. Wallace</p> <p><input type="radio"/> _____</p>
<p>For State Of Mississippi Attorney General Vote for ONE</p>	<p>For Hinds County District Attorney District 07 Vote for ONE</p>
<p><input type="radio"/> Jennifer Riley Collins</p> <p><input type="radio"/> _____</p>	<p><input type="radio"/> Stanley Alexander</p> <p><input type="radio"/> Jody Owens</p> <p><input type="radio"/> Darla Palmer</p> <p><input type="radio"/> _____</p>
<p>For State Of Mississippi State Treasurer Vote for ONE</p>	
<p><input type="radio"/> Addie Lee Green</p> <p><input type="radio"/> _____</p>	<p>TURN BALLOT OVER TO CONTINUE VOTING</p>

**For State Senate
Hinds County District 29**
Vote for ONE

- David Blount
- _____

**For Hinds County
Tax Assessor**
Vote for ONE

- Charles E. Stokes
- _____

**For State House Of Representatives
Hinds County District 71**
Vote for ONE

- Edelia J. Carthan
- Ronnie Crudup Jr.
- Shabaka Keshun Harrison
- Stephanie Skipper
- _____

**For Hinds County
Tax Collector**
Vote for ONE

- Eddie J. Fair
- Timothy Lewis
- Doris Sutton-Coleman
- _____

**For Hinds County
Chancery Clerk**
Vote for ONE

- Eddie Jean Carr
- _____

**For Hinds County Supervisor
District 4**
Vote for ONE

- Vern O. Gavin
- Bryan White
- _____

**For Hinds County
Circuit Clerk**
Vote for ONE

- Zack Wallace
- _____

**For Hinds County Justice Court Judge
District 4**
Vote for ONE

- JoAnna Archie
- Dennis J. Ayers
- Annita Bonner
- Hoshina Hill-Jones
- Kenny W. Lewis
- _____

**For Hinds County
Coronor**
Vote for ONE

- Schwanna S. Gardner
- Sharon Grisham-Stewart
- Lee Thompson Jr.
- _____

**For Hinds County Constable
District 4**
Vote for ONE

- Leon Seals
- _____

**For Hinds County
County Attorney**
Vote for ONE

- Gerald A. Mumford
- _____

**For Hinds County
Sheriff**
Vote for ONE

- Juan Cloy
- Colendula Green
- Victor P. Mason
- George E. Monroe
- Donald Ray Rhodes
- Richard Spooner
- Les Tannehill
- Lee D. Vance
- _____

**OFFICIAL BALLOT
INITIALING MANAGER**

**TURN BALLOT OVER TO
CONTINUE VOTING**

**OFFICIAL BALLOT
STATE OF MISSISSIPPI
HINDS COUNTY
DEMOCRATIC PRIMARY ELECTION
TUESDAY, AUGUST 6, 2019**

**BYRAM 3
Ballot Style 58D**

INSTRUCTIONS TO VOTER:

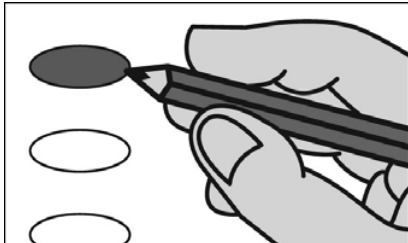

Fill in the oval to the left of the name of your choice. You must blacken the oval completely, and do not make any marks outside of the oval. You do not have to vote in every race.

DO NOT CROSS OUT - If you change your mind, exchange your ballot for a new one. If you tear, soil, deface or erroneously mark this ballot, return it and obtain another.

<p>For State Of Mississippi Governor Vote for ONE</p>	<p>For State Of Mississippi Commissioner Of Agriculture & Commerce Vote for ONE</p>
<input type="radio"/> Michael Brown <input type="radio"/> William Bond Compton Jr. <input type="radio"/> Jim Hood <input type="radio"/> Robert J. Ray <input type="radio"/> Robert Shuler Smith <input type="radio"/> Gregory Wash <input type="radio"/> Velesha P. Williams <input type="radio"/> Albert Wilson <input type="radio"/> _____	<input type="radio"/> Rickey L. Cole <input type="radio"/> _____
	<p>For State Of Mississippi Commissioner Of Insurance Vote for ONE</p>
	<input type="radio"/> Robert E. Amos <input type="radio"/> _____
	<p>For Public Service Commissioner Central District Vote for ONE</p>
	<input type="radio"/> Dorothy 'Dot' Benford <input type="radio"/> Ryan Brown <input type="radio"/> Bruce Burton <input type="radio"/> De'Keither A. Stamps <input type="radio"/> _____
<p>For State Of Mississippi Lieutenant Governor Vote for ONE</p>	
<input type="radio"/> Jay Hughes <input type="radio"/> _____	
<p>For State Of Mississippi Secretary Of State Vote for ONE</p>	<p>For Transportation Commissioner Central District Vote for ONE</p>
<input type="radio"/> Johnny DuPree <input type="radio"/> Maryra Hodges Hunt <input type="radio"/> _____	<input type="radio"/> Willie L. Simmons <input type="radio"/> Marcus L. Wallace <input type="radio"/> _____
<p>For State Of Mississippi Attorney General Vote for ONE</p>	<p>For Hinds County District Attorney District 07 Vote for ONE</p>
<input type="radio"/> Jennifer Riley Collins <input type="radio"/> _____	<input type="radio"/> Stanley Alexander <input type="radio"/> Jody Owens <input type="radio"/> Darla Palmer <input type="radio"/> _____
<p>For State Of Mississippi State Treasurer Vote for ONE</p>	
<input type="radio"/> Addie Lee Green <input type="radio"/> _____	<p>TURN BALLOT OVER TO CONTINUE VOTING</p>

**For State Senate
Hinds County District 29**
Vote for ONE

- David Blount
- _____

**For Hinds County
Tax Assessor**
Vote for ONE

- Charles E. Stokes
- _____

**For State House Of Representatives
Hinds County District 71**
Vote for ONE

- Edelia J. Carthan
- Ronnie Crudup Jr.
- Shabaka Keshun Harrison
- Stephanie Skipper
- _____

**For Hinds County
Tax Collector**
Vote for ONE

- Eddie J. Fair
- Timothy Lewis
- Doris Sutton-Coleman
- _____

**For Hinds County
Chancery Clerk**
Vote for ONE

- Eddie Jean Carr
- _____

**For Hinds County Supervisor
District 4**
Vote for ONE

- Vern O. Gavin
- Bryan White
- _____

**For Hinds County
Circuit Clerk**
Vote for ONE

- Zack Wallace
- _____

**For Hinds County Justice Court Judge
District 4**
Vote for ONE

- JoAnna Archie
- Dennis J. Ayers
- Annita Bonner
- Hoshina Hill-Jones
- Kenny W. Lewis
- _____

**For Hinds County
Coronor**
Vote for ONE

- Schwanna S. Gardner
- Sharon Grisham-Stewart
- Lee Thompson Jr.
- _____

**For Hinds County Constable
District 4**
Vote for ONE

- Leon Seals
- _____

**For Hinds County
County Attorney**
Vote for ONE

- Gerald A. Mumford
- _____

**For Hinds County
Sheriff**
Vote for ONE

- Juan Cloy
- Colendula Green
- Victor P. Mason
- George E. Monroe
- Donald Ray Rhodes
- Richard Spooner
- Les Tannehill
- Lee D. Vance
- _____

**OFFICIAL BALLOT
INITIALING MANAGER**

**TURN BALLOT OVER TO
CONTINUE VOTING**

**OFFICIAL BALLOT
STATE OF MISSISSIPPI
HINDS COUNTY
DEMOCRATIC PRIMARY ELECTION
TUESDAY, AUGUST 6, 2019**

**BOLTON
Ballot Style 9D**

INSTRUCTIONS TO VOTER:

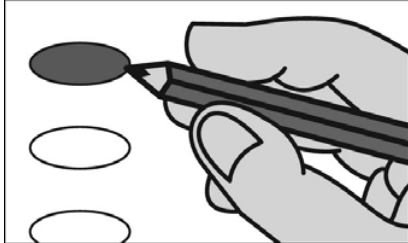

Fill in the oval to the left of the name of your choice. You must blacken the oval completely, and do not make any marks outside of the oval. You do not have to vote in every race.

DO NOT CROSS OUT - If you change your mind, exchange your ballot for a new one. If you tear, soil, deface or erroneously mark this ballot, return it and obtain another.

<p>For State Of Mississippi Governor Vote for ONE</p>	<p>For State Of Mississippi Commissioner Of Agriculture & Commerce Vote for ONE</p>
<input type="radio"/> Michael Brown <input type="radio"/> William Bond Compton Jr. <input type="radio"/> Jim Hood <input type="radio"/> Robert J. Ray <input type="radio"/> Robert Shuler Smith <input type="radio"/> Gregory Wash <input type="radio"/> Velesha P. Williams <input type="radio"/> Albert Wilson <input type="radio"/> _____	<input type="radio"/> Rickey L. Cole <input type="radio"/> _____
	<p>For State Of Mississippi Commissioner Of Insurance Vote for ONE</p>
	<input type="radio"/> Robert E. Amos <input type="radio"/> _____
	<p>For Public Service Commissioner Central District Vote for ONE</p>
<p>For State Of Mississippi Lieutenant Governor Vote for ONE</p>	<input type="radio"/> Dorothy 'Dot' Benford <input type="radio"/> Ryan Brown <input type="radio"/> Bruce Burton <input type="radio"/> De'Keither A. Stamps <input type="radio"/> _____
<input type="radio"/> Jay Hughes <input type="radio"/> _____	
<p>For State Of Mississippi Secretary Of State Vote for ONE</p>	<p>For Transportation Commissioner Central District Vote for ONE</p>
<input type="radio"/> Johnny DuPree <input type="radio"/> Maryra Hodges Hunt <input type="radio"/> _____	<input type="radio"/> Willie L. Simmons <input type="radio"/> Marcus L. Wallace <input type="radio"/> _____
<p>For State Of Mississippi Attorney General Vote for ONE</p>	<p>For Hinds County District Attorney District 07 Vote for ONE</p>
<input type="radio"/> Jennifer Riley Collins <input type="radio"/> _____	<input type="radio"/> Stanley Alexander <input type="radio"/> Jody Owens <input type="radio"/> Darla Palmer <input type="radio"/> _____
<p>For State Of Mississippi State Treasurer Vote for ONE</p>	
<input type="radio"/> Addie Lee Green <input type="radio"/> _____	<p>TURN BALLOT OVER TO CONTINUE VOTING</p>

**For State Senate
Hinds County District 26**
Vote for ONE

- John Horhn
- Marcus A. Williams
- _____

**For State House Of Representatives
Hinds County District 63**
Vote for ONE

- Deborah Butler Dixon
- Stephanie McKenzie Foster
- Machelle Shelby Kyles
- _____

**For Hinds County
Chancery Clerk**
Vote for ONE

- Eddie Jean Carr
- _____

**For Hinds County
Circuit Clerk**
Vote for ONE

- Zack Wallace
- _____

**For Hinds County
Coronor**
Vote for ONE

- Schwanna S. Gardner
- Sharon Grisham-Stewart
- Lee Thompson Jr.
- _____

**For Hinds County
County Attorney**
Vote for ONE

- Gerald A. Mumford
- _____

**For Hinds County
Sheriff**
Vote for ONE

- Juan Cloy
- Colendula Green
- Victor P. Mason
- George E. Monroe
- Donald Ray Rhodes
- Richard Spooner
- Les Tannehill
- Lee D. Vance
- _____

**For Hinds County
Tax Assessor**
Vote for ONE

- Charles E. Stokes
- _____

**For Hinds County
Tax Collector**
Vote for ONE

- Eddie J. Fair
- Timothy Lewis
- Doris Sutton-Coleman
- _____

**For Hinds County Supervisor
District 2**
Vote for ONE

- David L. Archie
- Toni Johnson
- Darrel McQuirter
- _____

**For Hinds County Justice Court Judge
District 2**
Vote for ONE

- Tabitha Britton-Porter
- Sam Cain
- Brian C. Grizzell
- Eddie Robinson
- _____

**For Hinds County Constable
District 2**
Vote for ONE

- John Brown
- Leon Jones
- Cedric Love
- _____

**OFFICIAL BALLOT
INITIALING MANAGER**

**TURN BALLOT OVER TO
CONTINUE VOTING**

**OFFICIAL BALLOT
STATE OF MISSISSIPPI
HINDS COUNTY
DEMOCRATIC PRIMARY ELECTION
TUESDAY, AUGUST 6, 2019**

**BROWNSVILLE
Ballot Style 9D**

INSTRUCTIONS TO VOTER:

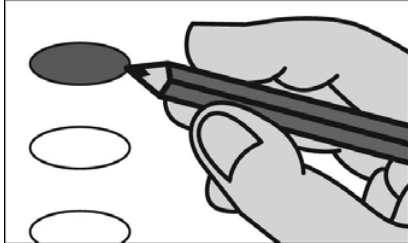

Fill in the oval to the left of the name of your choice. You must blacken the oval completely, and do not make any marks outside of the oval. You do not have to vote in every race.

DO NOT CROSS OUT - If you change your mind, exchange your ballot for a new one. If you tear, soil, deface or erroneously mark this ballot, return it and obtain another.

<p>For State Of Mississippi Governor Vote for ONE</p>	<p>For State Of Mississippi Commissioner Of Agriculture & Commerce Vote for ONE</p>
<input type="radio"/> Michael Brown <input type="radio"/> William Bond Compton Jr. <input type="radio"/> Jim Hood <input type="radio"/> Robert J. Ray <input type="radio"/> Robert Shuler Smith <input type="radio"/> Gregory Wash <input type="radio"/> Velesha P. Williams <input type="radio"/> Albert Wilson <input type="radio"/> _____	<input type="radio"/> Rickey L. Cole <input type="radio"/> _____
	<p>For State Of Mississippi Commissioner Of Insurance Vote for ONE</p>
	<input type="radio"/> Robert E. Amos <input type="radio"/> _____
	<p>For Public Service Commissioner Central District Vote for ONE</p>
	<input type="radio"/> Dorothy 'Dot' Benford <input type="radio"/> Ryan Brown <input type="radio"/> Bruce Burton <input type="radio"/> De'Keither A. Stamps <input type="radio"/> _____
<p>For State Of Mississippi Lieutenant Governor Vote for ONE</p>	
<input type="radio"/> Jay Hughes <input type="radio"/> _____	
<p>For State Of Mississippi Secretary Of State Vote for ONE</p>	<p>For Transportation Commissioner Central District Vote for ONE</p>
<input type="radio"/> Johnny DuPree <input type="radio"/> Maryra Hodges Hunt <input type="radio"/> _____	<input type="radio"/> Willie L. Simmons <input type="radio"/> Marcus L. Wallace <input type="radio"/> _____
<p>For State Of Mississippi Attorney General Vote for ONE</p>	<p>For Hinds County District Attorney District 07 Vote for ONE</p>
<input type="radio"/> Jennifer Riley Collins <input type="radio"/> _____	<input type="radio"/> Stanley Alexander <input type="radio"/> Jody Owens <input type="radio"/> Darla Palmer <input type="radio"/> _____
<p>For State Of Mississippi State Treasurer Vote for ONE</p>	
<input type="radio"/> Addie Lee Green <input type="radio"/> _____	<p>TURN BALLOT OVER TO CONTINUE VOTING</p>

**For State Senate
Hinds County District 26**
Vote for ONE

- John Horhn
- Marcus A. Williams
- _____

**For State House Of Representatives
Hinds County District 63**
Vote for ONE

- Deborah Butler Dixon
- Stephanie McKenzie Foster
- Machelle Shelby Kyles
- _____

**For Hinds County
Chancery Clerk**
Vote for ONE

- Eddie Jean Carr
- _____

**For Hinds County
Circuit Clerk**
Vote for ONE

- Zack Wallace
- _____

**For Hinds County
Coronor**
Vote for ONE

- Schwanna S. Gardner
- Sharon Grisham-Stewart
- Lee Thompson Jr.
- _____

**For Hinds County
County Attorney**
Vote for ONE

- Gerald A. Mumford
- _____

**For Hinds County
Sheriff**
Vote for ONE

- Juan Cloy
- Colendula Green
- Victor P. Mason
- George E. Monroe
- Donald Ray Rhodes
- Richard Spooner
- Les Tannehill
- Lee D. Vance
- _____

**For Hinds County
Tax Assessor**
Vote for ONE

- Charles E. Stokes
- _____

**For Hinds County
Tax Collector**
Vote for ONE

- Eddie J. Fair
- Timothy Lewis
- Doris Sutton-Coleman
- _____

**For Hinds County Supervisor
District 2**
Vote for ONE

- David L. Archie
- Toni Johnson
- Darrel McQuirter
- _____

**For Hinds County Justice Court Judge
District 2**
Vote for ONE

- Tabitha Britton-Porter
- Sam Cain
- Brian C. Grizzell
- Eddie Robinson
- _____

**For Hinds County Constable
District 2**
Vote for ONE

- John Brown
- Leon Jones
- Cedric Love
- _____

**OFFICIAL BALLOT
INITIALING MANAGER**

**TURN BALLOT OVER TO
CONTINUE VOTING**

**OFFICIAL BALLOT
STATE OF MISSISSIPPI
HINDS COUNTY
DEMOCRATIC PRIMARY ELECTION
TUESDAY, AUGUST 6, 2019**

**CLINTON 1
Ballot Style 2D**

INSTRUCTIONS TO VOTER:



Fill in the oval to the left of the name of your choice. You must blacken the oval completely, and do not make any marks outside of the oval. You do not have to vote in every race.

DO NOT CROSS OUT - If you change your mind, exchange your ballot for a new one. If you tear, soil, deface or erroneously mark this ballot, return it and obtain another.

<p>For State Of Mississippi Governor Vote for ONE</p>	<p>For State Of Mississippi Commissioner Of Agriculture & Commerce Vote for ONE</p>
<input type="radio"/> Michael Brown <input type="radio"/> William Bond Compton Jr. <input type="radio"/> Jim Hood <input type="radio"/> Robert J. Ray <input type="radio"/> Robert Shuler Smith <input type="radio"/> Gregory Wash <input type="radio"/> Velesha P. Williams <input type="radio"/> Albert Wilson <input type="radio"/> _____	<input type="radio"/> Rickey L. Cole <input type="radio"/> _____
	<p>For State Of Mississippi Commissioner Of Insurance Vote for ONE</p>
	<input type="radio"/> Robert E. Amos <input type="radio"/> _____
	<p>For Public Service Commissioner Central District Vote for ONE</p>
<p>For State Of Mississippi Lieutenant Governor Vote for ONE</p>	<input type="radio"/> Dorothy 'Dot' Benford <input type="radio"/> Ryan Brown <input type="radio"/> Bruce Burton <input type="radio"/> De'Keither A. Stamps <input type="radio"/> _____
<input type="radio"/> Jay Hughes <input type="radio"/> _____	
<p>For State Of Mississippi Secretary Of State Vote for ONE</p>	<p>For Transportation Commissioner Central District Vote for ONE</p>
<input type="radio"/> Johnny DuPree <input type="radio"/> Maryra Hodges Hunt <input type="radio"/> _____	<input type="radio"/> Willie L. Simmons <input type="radio"/> Marcus L. Wallace <input type="radio"/> _____
<p>For State Of Mississippi Attorney General Vote for ONE</p>	<p>For Hinds County District Attorney District 07 Vote for ONE</p>
<input type="radio"/> Jennifer Riley Collins <input type="radio"/> _____	<input type="radio"/> Stanley Alexander <input type="radio"/> Jody Owens <input type="radio"/> Darla Palmer <input type="radio"/> _____
<p>For State Of Mississippi State Treasurer Vote for ONE</p>	
<input type="radio"/> Addie Lee Green <input type="radio"/> _____	<p>TURN BALLOT OVER TO CONTINUE VOTING</p>

**For State Senate
Hinds County District 27**
Vote for ONE

- Hillman Terome Frazier
- Marvin Hightower
- _____

**For State House Of Representatives
Hinds County District 56**
Vote for ONE

- Vicki Slater
- _____

**For Hinds County
Chancery Clerk**
Vote for ONE

- Eddie Jean Carr
- _____

**For Hinds County
Circuit Clerk**
Vote for ONE

- Zack Wallace
- _____

**For Hinds County
Coronor**
Vote for ONE

- Schwanna S. Gardner
- Sharon Grisham-Stewart
- Lee Thompson Jr.
- _____

**For Hinds County
County Attorney**
Vote for ONE

- Gerald A. Mumford
- _____

**For Hinds County
Sheriff**
Vote for ONE

- Juan Cloy
- Colendula Green
- Victor P. Mason
- George E. Monroe
- Donald Ray Rhodes
- Richard Spooner
- Les Tannehill
- Lee D. Vance
- _____

**For Hinds County
Tax Assessor**
Vote for ONE

- Charles E. Stokes
- _____

**For Hinds County
Tax Collector**
Vote for ONE

- Eddie J. Fair
- Timothy Lewis
- Doris Sutton-Coleman
- _____

**For Hinds County Supervisor
District 2**
Vote for ONE

- David L. Archie
- Toni Johnson
- Darrel McQuirter
- _____

**For Hinds County Justice Court Judge
District 2**
Vote for ONE

- Tabitha Britton-Porter
- Sam Cain
- Brian C. Grizzell
- Eddie Robinson
- _____

**For Hinds County Constable
District 2**
Vote for ONE

- John Brown
- Leon Jones
- Cedric Love
- _____

**OFFICIAL BALLOT
INITIALING MANAGER**

**TURN BALLOT OVER TO
CONTINUE VOTING**

**OFFICIAL BALLOT
STATE OF MISSISSIPPI
HINDS COUNTY
DEMOCRATIC PRIMARY ELECTION
TUESDAY, AUGUST 6, 2019**

**CLINTON 2
Ballot Style 1D**

INSTRUCTIONS TO VOTER:

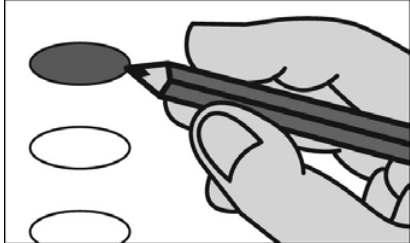

Fill in the oval to the left of the name of your choice. You must blacken the oval completely, and do not make any marks outside of the oval. You do not have to vote in every race.

DO NOT CROSS OUT - If you change your mind, exchange your ballot for a new one. If you tear, soil, deface or erroneously mark this ballot, return it and obtain another.

<p>For State Of Mississippi Governor Vote for ONE</p>	<p>For State Of Mississippi Commissioner Of Agriculture & Commerce Vote for ONE</p>
<p><input type="radio"/> Michael Brown</p> <p><input type="radio"/> William Bond Compton Jr.</p> <p><input type="radio"/> Jim Hood</p> <p><input type="radio"/> Robert J. Ray</p> <p><input type="radio"/> Robert Shuler Smith</p> <p><input type="radio"/> Gregory Wash</p> <p><input type="radio"/> Velesha P. Williams</p> <p><input type="radio"/> Albert Wilson</p> <p><input type="radio"/> _____</p>	<p><input type="radio"/> Rickey L. Cole</p> <p><input type="radio"/> _____</p>
	<p>For State Of Mississippi Commissioner Of Insurance Vote for ONE</p>
	<p><input type="radio"/> Robert E. Amos</p> <p><input type="radio"/> _____</p>
	<p>For Public Service Commissioner Central District Vote for ONE</p>
	<p><input type="radio"/> Dorothy 'Dot' Benford</p> <p><input type="radio"/> Ryan Brown</p> <p><input type="radio"/> Bruce Burton</p> <p><input type="radio"/> De'Keither A. Stamps</p> <p><input type="radio"/> _____</p>
<p>For State Of Mississippi Lieutenant Governor Vote for ONE</p>	
<p><input type="radio"/> Jay Hughes</p> <p><input type="radio"/> _____</p>	
<p>For State Of Mississippi Secretary Of State Vote for ONE</p>	<p>For Transportation Commissioner Central District Vote for ONE</p>
<p><input type="radio"/> Johnny DuPree</p> <p><input type="radio"/> Maryra Hodges Hunt</p> <p><input type="radio"/> _____</p>	<p><input type="radio"/> Willie L. Simmons</p> <p><input type="radio"/> Marcus L. Wallace</p> <p><input type="radio"/> _____</p>
<p>For State Of Mississippi Attorney General Vote for ONE</p>	<p>For Hinds County District Attorney District 07 Vote for ONE</p>
<p><input type="radio"/> Jennifer Riley Collins</p> <p><input type="radio"/> _____</p>	<p><input type="radio"/> Stanley Alexander</p> <p><input type="radio"/> Jody Owens</p> <p><input type="radio"/> Darla Palmer</p> <p><input type="radio"/> _____</p>
<p>For State Of Mississippi State Treasurer Vote for ONE</p>	
<p><input type="radio"/> Addie Lee Green</p> <p><input type="radio"/> _____</p>	<p>TURN BALLOT OVER TO CONTINUE VOTING</p>

**For State Senate
Hinds County District 27**
Vote for ONE

- Hillman Terome Frazier
- Marvin Hightower
- _____

**For State House Of Representatives
Hinds County District 56**
Vote for ONE

- Vicki Slater
- _____

**For Hinds County
Chancery Clerk**
Vote for ONE

- Eddie Jean Carr
- _____

**For Hinds County
Circuit Clerk**
Vote for ONE

- Zack Wallace
- _____

**For Hinds County
Coronor**
Vote for ONE

- Schwanna S. Gardner
- Sharon Grisham-Stewart
- Lee Thompson Jr.
- _____

**For Hinds County
County Attorney**
Vote for ONE

- Gerald A. Mumford
- _____

**For Hinds County
Sheriff**
Vote for ONE

- Juan Cloy
- Colendula Green
- Victor P. Mason
- George E. Monroe
- Donald Ray Rhodes
- Richard Spooner
- Les Tannehill
- Lee D. Vance
- _____

**For Hinds County
Tax Assessor**
Vote for ONE

- Charles E. Stokes
- _____

**For Hinds County
Tax Collector**
Vote for ONE

- Eddie J. Fair
- Timothy Lewis
- Doris Sutton-Coleman
- _____

**For Hinds County Supervisor
District 4**
Vote for ONE

- Vern O. Gavin
- Bryan White
- _____

**For Hinds County Justice Court Judge
District 4**
Vote for ONE

- JoAnna Archie
- Dennis J. Ayers
- Annita Bonner
- Hoshina Hill-Jones
- Kenny W. Lewis
- _____

**For Hinds County Constable
District 4**
Vote for ONE

- Leon Seals
- _____

**OFFICIAL BALLOT
INITIALING MANAGER**

**TURN BALLOT OVER TO
CONTINUE VOTING**

**OFFICIAL BALLOT
STATE OF MISSISSIPPI
HINDS COUNTY
DEMOCRATIC PRIMARY ELECTION
TUESDAY, AUGUST 6, 2019**

**CLINTON 3
Ballot Style 1D**

INSTRUCTIONS TO VOTER:

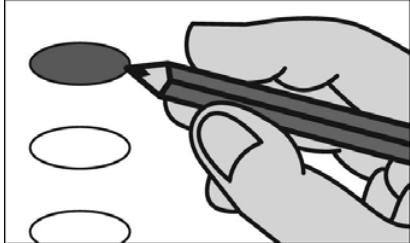

Fill in the oval to the left of the name of your choice. You must blacken the oval completely, and do not make any marks outside of the oval. You do not have to vote in every race.

DO NOT CROSS OUT - If you change your mind, exchange your ballot for a new one. If you tear, soil, deface or erroneously mark this ballot, return it and obtain another.

<p>For State Of Mississippi Governor Vote for ONE</p>	<p>For State Of Mississippi Commissioner Of Agriculture & Commerce Vote for ONE</p>
<input type="radio"/> Michael Brown <input type="radio"/> William Bond Compton Jr. <input type="radio"/> Jim Hood <input type="radio"/> Robert J. Ray <input type="radio"/> Robert Shuler Smith <input type="radio"/> Gregory Wash <input type="radio"/> Velesha P. Williams <input type="radio"/> Albert Wilson <input type="radio"/> _____	<input type="radio"/> Rickey L. Cole <input type="radio"/> _____
	<p>For State Of Mississippi Commissioner Of Insurance Vote for ONE</p>
	<input type="radio"/> Robert E. Amos <input type="radio"/> _____
	<p>For Public Service Commissioner Central District Vote for ONE</p>
	<input type="radio"/> Dorothy 'Dot' Benford <input type="radio"/> Ryan Brown <input type="radio"/> Bruce Burton <input type="radio"/> De'Keither A. Stamps <input type="radio"/> _____
<p>For State Of Mississippi Lieutenant Governor Vote for ONE</p>	
<input type="radio"/> Jay Hughes <input type="radio"/> _____	
<p>For State Of Mississippi Secretary Of State Vote for ONE</p>	<p>For Transportation Commissioner Central District Vote for ONE</p>
<input type="radio"/> Johnny DuPree <input type="radio"/> Maryra Hodges Hunt <input type="radio"/> _____	<input type="radio"/> Willie L. Simmons <input type="radio"/> Marcus L. Wallace <input type="radio"/> _____
<p>For State Of Mississippi Attorney General Vote for ONE</p>	<p>For Hinds County District Attorney District 07 Vote for ONE</p>
<input type="radio"/> Jennifer Riley Collins <input type="radio"/> _____	<input type="radio"/> Stanley Alexander <input type="radio"/> Jody Owens <input type="radio"/> Darla Palmer <input type="radio"/> _____
<p>For State Of Mississippi State Treasurer Vote for ONE</p>	
<input type="radio"/> Addie Lee Green <input type="radio"/> _____	<p>TURN BALLOT OVER TO CONTINUE VOTING</p>

**For State Senate
Hinds County District 27**
Vote for ONE

- Hillman Terome Frazier
- Marvin Hightower
- _____

**For State House Of Representatives
Hinds County District 56**
Vote for ONE

- Vicki Slater
- _____

**For Hinds County
Chancery Clerk**
Vote for ONE

- Eddie Jean Carr
- _____

**For Hinds County
Circuit Clerk**
Vote for ONE

- Zack Wallace
- _____

**For Hinds County
Coronor**
Vote for ONE

- Schwanna S. Gardner
- Sharon Grisham-Stewart
- Lee Thompson Jr.
- _____

**For Hinds County
County Attorney**
Vote for ONE

- Gerald A. Mumford
- _____

**For Hinds County
Sheriff**
Vote for ONE

- Juan Cloy
- Colendula Green
- Victor P. Mason
- George E. Monroe
- Donald Ray Rhodes
- Richard Spooner
- Les Tannehill
- Lee D. Vance
- _____

**For Hinds County
Tax Assessor**
Vote for ONE

- Charles E. Stokes
- _____

**For Hinds County
Tax Collector**
Vote for ONE

- Eddie J. Fair
- Timothy Lewis
- Doris Sutton-Coleman
- _____

**For Hinds County Supervisor
District 4**
Vote for ONE

- Vern O. Gavin
- Bryan White
- _____

**For Hinds County Justice Court Judge
District 4**
Vote for ONE

- JoAnna Archie
- Dennis J. Ayers
- Annita Bonner
- Hoshina Hill-Jones
- Kenny W. Lewis
- _____

**For Hinds County Constable
District 4**
Vote for ONE

- Leon Seals
- _____

**OFFICIAL BALLOT
INITIALING MANAGER**

**TURN BALLOT OVER TO
CONTINUE VOTING**

**OFFICIAL BALLOT
STATE OF MISSISSIPPI
HINDS COUNTY
DEMOCRATIC PRIMARY ELECTION
TUESDAY, AUGUST 6, 2019**

**CLINTON 4
Ballot Style 1D**

INSTRUCTIONS TO VOTER:

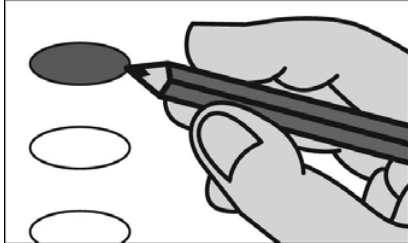

Fill in the oval to the left of the name of your choice. You must blacken the oval completely, and do not make any marks outside of the oval. You do not have to vote in every race.

DO NOT CROSS OUT - If you change your mind, exchange your ballot for a new one. If you tear, soil, deface or erroneously mark this ballot, return it and obtain another.

<p>For State Of Mississippi Governor Vote for ONE</p>	<p>For State Of Mississippi Commissioner Of Agriculture & Commerce Vote for ONE</p>
<p><input type="radio"/> Michael Brown</p> <p><input type="radio"/> William Bond Compton Jr.</p> <p><input type="radio"/> Jim Hood</p> <p><input type="radio"/> Robert J. Ray</p> <p><input type="radio"/> Robert Shuler Smith</p> <p><input type="radio"/> Gregory Wash</p> <p><input type="radio"/> Velesha P. Williams</p> <p><input type="radio"/> Albert Wilson</p> <p><input type="radio"/> _____</p>	<p><input type="radio"/> Rickey L. Cole</p> <p><input type="radio"/> _____</p>
	<p>For State Of Mississippi Commissioner Of Insurance Vote for ONE</p>
	<p><input type="radio"/> Robert E. Amos</p> <p><input type="radio"/> _____</p>
	<p>For Public Service Commissioner Central District Vote for ONE</p>
	<p><input type="radio"/> Dorothy 'Dot' Benford</p> <p><input type="radio"/> Ryan Brown</p> <p><input type="radio"/> Bruce Burton</p> <p><input type="radio"/> De'Keither A. Stamps</p> <p><input type="radio"/> _____</p>
<p>For State Of Mississippi Lieutenant Governor Vote for ONE</p>	
<p><input type="radio"/> Jay Hughes</p> <p><input type="radio"/> _____</p>	
<p>For State Of Mississippi Secretary Of State Vote for ONE</p>	<p>For Transportation Commissioner Central District Vote for ONE</p>
<p><input type="radio"/> Johnny DuPree</p> <p><input type="radio"/> Maryra Hodges Hunt</p> <p><input type="radio"/> _____</p>	<p><input type="radio"/> Willie L. Simmons</p> <p><input type="radio"/> Marcus L. Wallace</p> <p><input type="radio"/> _____</p>
<p>For State Of Mississippi Attorney General Vote for ONE</p>	<p>For Hinds County District Attorney District 07 Vote for ONE</p>
<p><input type="radio"/> Jennifer Riley Collins</p> <p><input type="radio"/> _____</p>	<p><input type="radio"/> Stanley Alexander</p> <p><input type="radio"/> Jody Owens</p> <p><input type="radio"/> Darla Palmer</p> <p><input type="radio"/> _____</p>
<p>For State Of Mississippi State Treasurer Vote for ONE</p>	
<p><input type="radio"/> Addie Lee Green</p> <p><input type="radio"/> _____</p>	<p>TURN BALLOT OVER TO CONTINUE VOTING</p>

**For State Senate
Hinds County District 27**
Vote for ONE

- Hillman Terome Frazier
- Marvin Hightower
- _____

**For State House Of Representatives
Hinds County District 56**
Vote for ONE

- Vicki Slater
- _____

**For Hinds County
Chancery Clerk**
Vote for ONE

- Eddie Jean Carr
- _____

**For Hinds County
Circuit Clerk**
Vote for ONE

- Zack Wallace
- _____

**For Hinds County
Coronor**
Vote for ONE

- Schwanna S. Gardner
- Sharon Grisham-Stewart
- Lee Thompson Jr.
- _____

**For Hinds County
County Attorney**
Vote for ONE

- Gerald A. Mumford
- _____

**For Hinds County
Sheriff**
Vote for ONE

- Juan Cloy
- Colendula Green
- Victor P. Mason
- George E. Monroe
- Donald Ray Rhodes
- Richard Spooner
- Les Tannehill
- Lee D. Vance
- _____

**For Hinds County
Tax Assessor**
Vote for ONE

- Charles E. Stokes
- _____

**For Hinds County
Tax Collector**
Vote for ONE

- Eddie J. Fair
- Timothy Lewis
- Doris Sutton-Coleman
- _____

**For Hinds County Supervisor
District 4**
Vote for ONE

- Vern O. Gavin
- Bryan White
- _____

**For Hinds County Justice Court Judge
District 4**
Vote for ONE

- JoAnna Archie
- Dennis J. Ayers
- Annita Bonner
- Hoshina Hill-Jones
- Kenny W. Lewis
- _____

**For Hinds County Constable
District 4**
Vote for ONE

- Leon Seals
- _____

**OFFICIAL BALLOT
INITIALING MANAGER**

**TURN BALLOT OVER TO
CONTINUE VOTING**

**OFFICIAL BALLOT
STATE OF MISSISSIPPI
HINDS COUNTY
DEMOCRATIC PRIMARY ELECTION
TUESDAY, AUGUST 6, 2019**

**CLINTON 5
Ballot Style 1D**

INSTRUCTIONS TO VOTER:

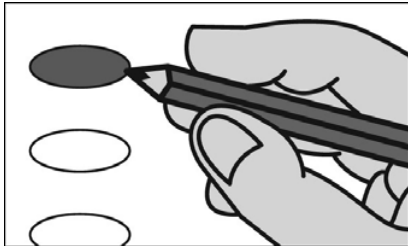

Fill in the oval to the left of the name of your choice. You must blacken the oval completely, and do not make any marks outside of the oval. You do not have to vote in every race.

DO NOT CROSS OUT - If you change your mind, exchange your ballot for a new one. If you tear, soil, deface or erroneously mark this ballot, return it and obtain another.

<p>For State Of Mississippi Governor Vote for ONE</p>	<p>For State Of Mississippi Commissioner Of Agriculture & Commerce Vote for ONE</p>
<p><input type="radio"/> Michael Brown</p> <p><input type="radio"/> William Bond Compton Jr.</p> <p><input type="radio"/> Jim Hood</p> <p><input type="radio"/> Robert J. Ray</p> <p><input type="radio"/> Robert Shuler Smith</p> <p><input type="radio"/> Gregory Wash</p> <p><input type="radio"/> Velesha P. Williams</p> <p><input type="radio"/> Albert Wilson</p> <p><input type="radio"/> _____</p>	<p><input type="radio"/> Rickey L. Cole</p> <p><input type="radio"/> _____</p>
	<p>For State Of Mississippi Commissioner Of Insurance Vote for ONE</p>
	<p><input type="radio"/> Robert E. Amos</p> <p><input type="radio"/> _____</p>
	<p>For Public Service Commissioner Central District Vote for ONE</p>
	<p><input type="radio"/> Dorothy 'Dot' Benford</p> <p><input type="radio"/> Ryan Brown</p> <p><input type="radio"/> Bruce Burton</p> <p><input type="radio"/> De'Keither A. Stamps</p> <p><input type="radio"/> _____</p>
<p>For State Of Mississippi Lieutenant Governor Vote for ONE</p>	
<p><input type="radio"/> Jay Hughes</p> <p><input type="radio"/> _____</p>	
<p>For State Of Mississippi Secretary Of State Vote for ONE</p>	<p>For Transportation Commissioner Central District Vote for ONE</p>
<p><input type="radio"/> Johnny DuPree</p> <p><input type="radio"/> Maryra Hodges Hunt</p> <p><input type="radio"/> _____</p>	<p><input type="radio"/> Willie L. Simmons</p> <p><input type="radio"/> Marcus L. Wallace</p> <p><input type="radio"/> _____</p>
<p>For State Of Mississippi Attorney General Vote for ONE</p>	<p>For Hinds County District Attorney District 07 Vote for ONE</p>
<p><input type="radio"/> Jennifer Riley Collins</p> <p><input type="radio"/> _____</p>	<p><input type="radio"/> Stanley Alexander</p> <p><input type="radio"/> Jody Owens</p> <p><input type="radio"/> Darla Palmer</p> <p><input type="radio"/> _____</p>
<p>For State Of Mississippi State Treasurer Vote for ONE</p>	
<p><input type="radio"/> Addie Lee Green</p> <p><input type="radio"/> _____</p>	<p>TURN BALLOT OVER TO CONTINUE VOTING</p>

**For State Senate
Hinds County District 27**
Vote for ONE

- Hillman Terome Frazier
- Marvin Hightower
- _____

**For State House Of Representatives
Hinds County District 56**
Vote for ONE

- Vicki Slater
- _____

**For Hinds County
Chancery Clerk**
Vote for ONE

- Eddie Jean Carr
- _____

**For Hinds County
Circuit Clerk**
Vote for ONE

- Zack Wallace
- _____

**For Hinds County
Coronor**
Vote for ONE

- Schwanna S. Gardner
- Sharon Grisham-Stewart
- Lee Thompson Jr.
- _____

**For Hinds County
County Attorney**
Vote for ONE

- Gerald A. Mumford
- _____

**For Hinds County
Sheriff**
Vote for ONE

- Juan Cloy
- Colendula Green
- Victor P. Mason
- George E. Monroe
- Donald Ray Rhodes
- Richard Spooner
- Les Tannehill
- Lee D. Vance
- _____

**For Hinds County
Tax Assessor**
Vote for ONE

- Charles E. Stokes
- _____

**For Hinds County
Tax Collector**
Vote for ONE

- Eddie J. Fair
- Timothy Lewis
- Doris Sutton-Coleman
- _____

**For Hinds County Supervisor
District 4**
Vote for ONE

- Vern O. Gavin
- Bryan White
- _____

**For Hinds County Justice Court Judge
District 4**
Vote for ONE

- JoAnna Archie
- Dennis J. Ayers
- Annita Bonner
- Hoshina Hill-Jones
- Kenny W. Lewis
- _____

**For Hinds County Constable
District 4**
Vote for ONE

- Leon Seals
- _____

**OFFICIAL BALLOT
INITIALING MANAGER**

**TURN BALLOT OVER TO
CONTINUE VOTING**

**OFFICIAL BALLOT
STATE OF MISSISSIPPI
HINDS COUNTY
DEMOCRATIC PRIMARY ELECTION
TUESDAY, AUGUST 6, 2019**

**CLINTON 6
Ballot Style 31D**

INSTRUCTIONS TO VOTER:

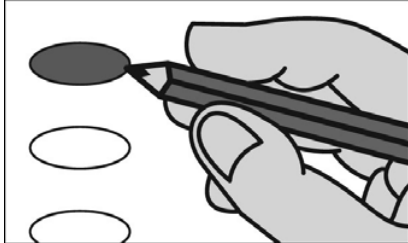

Fill in the oval to the left of the name of your choice. You must blacken the oval completely, and do not make any marks outside of the oval. You do not have to vote in every race.

DO NOT CROSS OUT - If you change your mind, exchange your ballot for a new one. If you tear, soil, deface or erroneously mark this ballot, return it and obtain another.

<p>For State Of Mississippi Governor Vote for ONE</p>	<p>For State Of Mississippi Commissioner Of Agriculture & Commerce Vote for ONE</p>
<input type="radio"/> Michael Brown <input type="radio"/> William Bond Compton Jr. <input type="radio"/> Jim Hood <input type="radio"/> Robert J. Ray <input type="radio"/> Robert Shuler Smith <input type="radio"/> Gregory Wash <input type="radio"/> Velesha P. Williams <input type="radio"/> Albert Wilson <input type="radio"/> _____	<input type="radio"/> Rickey L. Cole <input type="radio"/> _____
	<p>For State Of Mississippi Commissioner Of Insurance Vote for ONE</p>
	<input type="radio"/> Robert E. Amos <input type="radio"/> _____
	<p>For Public Service Commissioner Central District Vote for ONE</p>
<p>For State Of Mississippi Lieutenant Governor Vote for ONE</p>	<input type="radio"/> Dorothy 'Dot' Benford <input type="radio"/> Ryan Brown <input type="radio"/> Bruce Burton <input type="radio"/> De'Keither A. Stamps <input type="radio"/> _____
<input type="radio"/> Jay Hughes <input type="radio"/> _____	
<p>For State Of Mississippi Secretary Of State Vote for ONE</p>	<p>For Transportation Commissioner Central District Vote for ONE</p>
<input type="radio"/> Johnny DuPree <input type="radio"/> Maryra Hodges Hunt <input type="radio"/> _____	<input type="radio"/> Willie L. Simmons <input type="radio"/> Marcus L. Wallace <input type="radio"/> _____
<p>For State Of Mississippi Attorney General Vote for ONE</p>	<p>For Hinds County District Attorney District 07 Vote for ONE</p>
<input type="radio"/> Jennifer Riley Collins <input type="radio"/> _____	<input type="radio"/> Stanley Alexander <input type="radio"/> Jody Owens <input type="radio"/> Darla Palmer <input type="radio"/> _____
<p>For State Of Mississippi State Treasurer Vote for ONE</p>	
<input type="radio"/> Addie Lee Green <input type="radio"/> _____	<p>TURN BALLOT OVER TO CONTINUE VOTING</p>

**For State Senate
Hinds County District 28**
Vote for ONE

- Sollie B. Norwood
- _____

**For State House Of Representatives
Hinds County District 67**
Vote for ONE

- Earle S. Banks
- _____

**For Hinds County
Chancery Clerk**
Vote for ONE

- Eddie Jean Carr
- _____

**For Hinds County
Circuit Clerk**
Vote for ONE

- Zack Wallace
- _____

**For Hinds County
Coronor**
Vote for ONE

- Schwanna S. Gardner
- Sharon Grisham-Stewart
- Lee Thompson Jr.
- _____

**For Hinds County
County Attorney**
Vote for ONE

- Gerald A. Mumford
- _____

**For Hinds County
Sheriff**
Vote for ONE

- Juan Cloy
- Colendula Green
- Victor P. Mason
- George E. Monroe
- Donald Ray Rhodes
- Richard Spooner
- Les Tannehill
- Lee D. Vance
- _____

**For Hinds County
Tax Assessor**
Vote for ONE

- Charles E. Stokes
- _____

**For Hinds County
Tax Collector**
Vote for ONE

- Eddie J. Fair
- Timothy Lewis
- Doris Sutton-Coleman
- _____

**For Hinds County Supervisor
District 4**
Vote for ONE

- Vern O. Gavin
- Bryan White
- _____

**For Hinds County Justice Court Judge
District 4**
Vote for ONE

- JoAnna Archie
- Dennis J. Ayers
- Annita Bonner
- Hoshina Hill-Jones
- Kenny W. Lewis
- _____

**For Hinds County Constable
District 4**
Vote for ONE

- Leon Seals
- _____

**OFFICIAL BALLOT
INITIALING MANAGER**

**TURN BALLOT OVER TO
CONTINUE VOTING**

**OFFICIAL BALLOT
STATE OF MISSISSIPPI
HINDS COUNTY
DEMOCRATIC PRIMARY ELECTION
TUESDAY, AUGUST 6, 2019**

**CLINTON 7
Ballot Style 1D**

INSTRUCTIONS TO VOTER:

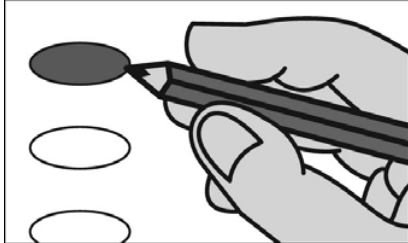

Fill in the oval to the left of the name of your choice. You must blacken the oval completely, and do not make any marks outside of the oval. You do not have to vote in every race.

DO NOT CROSS OUT - If you change your mind, exchange your ballot for a new one. If you tear, soil, deface or erroneously mark this ballot, return it and obtain another.

<p>For State Of Mississippi Governor Vote for ONE</p>	<p>For State Of Mississippi Commissioner Of Agriculture & Commerce Vote for ONE</p>
<input type="radio"/> Michael Brown <input type="radio"/> William Bond Compton Jr. <input type="radio"/> Jim Hood <input type="radio"/> Robert J. Ray <input type="radio"/> Robert Shuler Smith <input type="radio"/> Gregory Wash <input type="radio"/> Velesha P. Williams <input type="radio"/> Albert Wilson <input type="radio"/> _____	<input type="radio"/> Rickey L. Cole <input type="radio"/> _____
	<p>For State Of Mississippi Commissioner Of Insurance Vote for ONE</p>
	<input type="radio"/> Robert E. Amos <input type="radio"/> _____
	<p>For Public Service Commissioner Central District Vote for ONE</p>
<p>For State Of Mississippi Lieutenant Governor Vote for ONE</p>	<input type="radio"/> Dorothy 'Dot' Benford <input type="radio"/> Ryan Brown <input type="radio"/> Bruce Burton <input type="radio"/> De'Keither A. Stamps <input type="radio"/> _____
<input type="radio"/> Jay Hughes <input type="radio"/> _____	
<p>For State Of Mississippi Secretary Of State Vote for ONE</p>	<p>For Transportation Commissioner Central District Vote for ONE</p>
<input type="radio"/> Johnny DuPree <input type="radio"/> Maryra Hodges Hunt <input type="radio"/> _____	<input type="radio"/> Willie L. Simmons <input type="radio"/> Marcus L. Wallace <input type="radio"/> _____
<p>For State Of Mississippi Attorney General Vote for ONE</p>	<p>For Hinds County District Attorney District 07 Vote for ONE</p>
<input type="radio"/> Jennifer Riley Collins <input type="radio"/> _____	<input type="radio"/> Stanley Alexander <input type="radio"/> Jody Owens <input type="radio"/> Darla Palmer <input type="radio"/> _____
<p>For State Of Mississippi State Treasurer Vote for ONE</p>	
<input type="radio"/> Addie Lee Green <input type="radio"/> _____	<p>TURN BALLOT OVER TO CONTINUE VOTING</p>

**For State Senate
Hinds County District 27**
Vote for ONE

- Hillman Terome Frazier
- Marvin Hightower
- _____

**For State House Of Representatives
Hinds County District 56**
Vote for ONE

- Vicki Slater
- _____

**For Hinds County
Chancery Clerk**
Vote for ONE

- Eddie Jean Carr
- _____

**For Hinds County
Circuit Clerk**
Vote for ONE

- Zack Wallace
- _____

**For Hinds County
Coronor**
Vote for ONE

- Schwanna S. Gardner
- Sharon Grisham-Stewart
- Lee Thompson Jr.
- _____

**For Hinds County
County Attorney**
Vote for ONE

- Gerald A. Mumford
- _____

**For Hinds County
Sheriff**
Vote for ONE

- Juan Cloy
- Colendula Green
- Victor P. Mason
- George E. Monroe
- Donald Ray Rhodes
- Richard Spooner
- Les Tannehill
- Lee D. Vance
- _____

**For Hinds County
Tax Assessor**
Vote for ONE

- Charles E. Stokes
- _____

**For Hinds County
Tax Collector**
Vote for ONE

- Eddie J. Fair
- Timothy Lewis
- Doris Sutton-Coleman
- _____

**For Hinds County Supervisor
District 4**
Vote for ONE

- Vern O. Gavin
- Bryan White
- _____

**For Hinds County Justice Court Judge
District 4**
Vote for ONE

- JoAnna Archie
- Dennis J. Ayers
- Annita Bonner
- Hoshina Hill-Jones
- Kenny W. Lewis
- _____

**For Hinds County Constable
District 4**
Vote for ONE

- Leon Seals
- _____

**OFFICIAL BALLOT
INITIALING MANAGER**

**TURN BALLOT OVER TO
CONTINUE VOTING**

**OFFICIAL BALLOT
STATE OF MISSISSIPPI
HINDS COUNTY
DEMOCRATIC PRIMARY ELECTION
TUESDAY, AUGUST 6, 2019**

**CAYUGA
Ballot Style 11D**

INSTRUCTIONS TO VOTER:

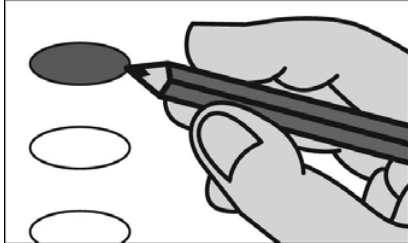

Fill in the oval to the left of the name of your choice. You must blacken the oval completely, and do not make any marks outside of the oval. You do not have to vote in every race.

DO NOT CROSS OUT - If you change your mind, exchange your ballot for a new one. If you tear, soil, deface or erroneously mark this ballot, return it and obtain another.

<p>For State Of Mississippi Governor Vote for ONE</p>	<p>For State Of Mississippi Commissioner Of Agriculture & Commerce Vote for ONE</p>
<input type="radio"/> Michael Brown <input type="radio"/> William Bond Compton Jr. <input type="radio"/> Jim Hood <input type="radio"/> Robert J. Ray <input type="radio"/> Robert Shuler Smith <input type="radio"/> Gregory Wash <input type="radio"/> Velesha P. Williams <input type="radio"/> Albert Wilson <input type="radio"/> _____	<input type="radio"/> Rickey L. Cole <input type="radio"/> _____
	<p>For State Of Mississippi Commissioner Of Insurance Vote for ONE</p>
	<input type="radio"/> Robert E. Amos <input type="radio"/> _____
	<p>For Public Service Commissioner Central District Vote for ONE</p>
<p>For State Of Mississippi Lieutenant Governor Vote for ONE</p>	<input type="radio"/> Dorothy 'Dot' Benford <input type="radio"/> Ryan Brown <input type="radio"/> Bruce Burton <input type="radio"/> De'Keither A. Stamps <input type="radio"/> _____
<input type="radio"/> Jay Hughes <input type="radio"/> _____	
<p>For State Of Mississippi Secretary Of State Vote for ONE</p>	<p>For Transportation Commissioner Central District Vote for ONE</p>
<input type="radio"/> Johnny DuPree <input type="radio"/> Maryra Hodges Hunt <input type="radio"/> _____	<input type="radio"/> Willie L. Simmons <input type="radio"/> Marcus L. Wallace <input type="radio"/> _____
<p>For State Of Mississippi Attorney General Vote for ONE</p>	<p>For Hinds County District Attorney District 07 Vote for ONE</p>
<input type="radio"/> Jennifer Riley Collins <input type="radio"/> _____	<input type="radio"/> Stanley Alexander <input type="radio"/> Jody Owens <input type="radio"/> Darla Palmer <input type="radio"/> _____
<p>For State Of Mississippi State Treasurer Vote for ONE</p>	
<input type="radio"/> Addie Lee Green <input type="radio"/> _____	<p>TURN BALLOT OVER TO CONTINUE VOTING</p>

**For State Senate
Hinds County District 36**
Vote for ONE

- Albert Butler
- Tyler K. Doss
- _____

**For State House Of Representatives
Hinds County District 63**
Vote for ONE

- Deborah Butler Dixon
- Stephanie McKenzie Foster
- Machele Shelby Kyles
- _____

**For Hinds County
Chancery Clerk**
Vote for ONE

- Eddie Jean Carr
- _____

**For Hinds County
Circuit Clerk**
Vote for ONE

- Zack Wallace
- _____

**For Hinds County
Coronor**
Vote for ONE

- Schwanna S. Gardner
- Sharon Grisham-Stewart
- Lee Thompson Jr.
- _____

**For Hinds County
County Attorney**
Vote for ONE

- Gerald A. Mumford
- _____

**For Hinds County
Sheriff**
Vote for ONE

- Juan Cloy
- Colendula Green
- Victor P. Mason
- George E. Monroe
- Donald Ray Rhodes
- Richard Spooner
- Les Tannehill
- Lee D. Vance
- _____

**For Hinds County
Tax Assessor**
Vote for ONE

- Charles E. Stokes
- _____

**For Hinds County
Tax Collector**
Vote for ONE

- Eddie J. Fair
- Timothy Lewis
- Doris Sutton-Coleman
- _____

**For Hinds County Supervisor
District 2**
Vote for ONE

- David L. Archie
- Toni Johnson
- Darrel McQuirter
- _____

**For Hinds County Justice Court Judge
District 2**
Vote for ONE

- Tabitha Britton-Porter
- Sam Cain
- Brian C. Grizzell
- Eddie Robinson
- _____

**For Hinds County Constable
District 2**
Vote for ONE

- John Brown
- Leon Jones
- Cedric Love
- _____

**OFFICIAL BALLOT
INITIALING MANAGER**

**TURN BALLOT OVER TO
CONTINUE VOTING**

**OFFICIAL BALLOT
STATE OF MISSISSIPPI
HINDS COUNTY
DEMOCRATIC PRIMARY ELECTION
TUESDAY, AUGUST 6, 2019**

**CHAPEL HILL
Ballot Style 27D**

INSTRUCTIONS TO VOTER:



Fill in the oval to the left of the name of your choice. You must blacken the oval completely, and do not make any marks outside of the oval. You do not have to vote in every race.

DO NOT CROSS OUT - If you change your mind, exchange your ballot for a new one. If you tear, soil, deface or erroneously mark this ballot, return it and obtain another.

<p>For State Of Mississippi Governor Vote for ONE</p>	<p>For State Of Mississippi Commissioner Of Agriculture & Commerce Vote for ONE</p>
<input type="radio"/> Michael Brown <input type="radio"/> William Bond Compton Jr. <input type="radio"/> Jim Hood <input type="radio"/> Robert J. Ray <input type="radio"/> Robert Shuler Smith <input type="radio"/> Gregory Wash <input type="radio"/> Velesha P. Williams <input type="radio"/> Albert Wilson <input type="radio"/> _____	<input type="radio"/> Rickey L. Cole <input type="radio"/> _____
	<p>For State Of Mississippi Commissioner Of Insurance Vote for ONE</p>
	<input type="radio"/> Robert E. Amos <input type="radio"/> _____
	<p>For Public Service Commissioner Central District Vote for ONE</p>
	<input type="radio"/> Dorothy 'Dot' Benford <input type="radio"/> Ryan Brown <input type="radio"/> Bruce Burton <input type="radio"/> De'Keither A. Stamps <input type="radio"/> _____
<p>For State Of Mississippi Lieutenant Governor Vote for ONE</p>	
<input type="radio"/> Jay Hughes <input type="radio"/> _____	
<p>For State Of Mississippi Secretary Of State Vote for ONE</p>	<p>For Transportation Commissioner Central District Vote for ONE</p>
<input type="radio"/> Johnny DuPree <input type="radio"/> Maryra Hodges Hunt <input type="radio"/> _____	<input type="radio"/> Willie L. Simmons <input type="radio"/> Marcus L. Wallace <input type="radio"/> _____
<p>For State Of Mississippi Attorney General Vote for ONE</p>	<p>For Hinds County District Attorney District 07 Vote for ONE</p>
<input type="radio"/> Jennifer Riley Collins <input type="radio"/> _____	<input type="radio"/> Stanley Alexander <input type="radio"/> Jody Owens <input type="radio"/> Darla Palmer <input type="radio"/> _____
<p>For State Of Mississippi State Treasurer Vote for ONE</p>	
<input type="radio"/> Addie Lee Green <input type="radio"/> _____	<p>TURN BALLOT OVER TO CONTINUE VOTING</p>

**For State Senate
Hinds County District 36**
Vote for ONE

- Albert Butler
- Tyler K. Doss
- _____

**For State House Of Representatives
Hinds County District 66**
Vote for ONE

- Jarvis Dortch
- _____

**For Hinds County
Chancery Clerk**
Vote for ONE

- Eddie Jean Carr
- _____

**For Hinds County
Circuit Clerk**
Vote for ONE

- Zack Wallace
- _____

**For Hinds County
Coronor**
Vote for ONE

- Schwanna S. Gardner
- Sharon Grisham-Stewart
- Lee Thompson Jr.
- _____

**For Hinds County
County Attorney**
Vote for ONE

- Gerald A. Mumford
- _____

**For Hinds County
Sheriff**
Vote for ONE

- Juan Cloy
- Colendula Green
- Victor P. Mason
- George E. Monroe
- Donald Ray Rhodes
- Richard Spooner
- Les Tannehill
- Lee D. Vance
- _____

**For Hinds County
Tax Assessor**
Vote for ONE

- Charles E. Stokes
- _____

**For Hinds County
Tax Collector**
Vote for ONE

- Eddie J. Fair
- Timothy Lewis
- Doris Sutton-Coleman
- _____

**For Hinds County Supervisor
District 5**
Vote for ONE

- Chris Carson
- Charles 'Tony' Davis
- Henry DeWayne Fuller
- Malcolm Johnson
- Bobby 'Bobcat' McGowan
- Patty Patterson
- _____

**For Hinds County Justice Court Judge
District 5**
Vote for ONE

- Pearlie Brown Owens
- _____

**For Hinds County Constable
District 5**
Vote for ONE

- Bennie C. Buckner
- _____

**OFFICIAL BALLOT
INITIALING MANAGER**

**TURN BALLOT OVER TO
CONTINUE VOTING**

**OFFICIAL BALLOT
STATE OF MISSISSIPPI
HINDS COUNTY
DEMOCRATIC PRIMARY ELECTION
TUESDAY, AUGUST 6, 2019**

CYNTHIA
Ballot Style 61D

INSTRUCTIONS TO VOTER:

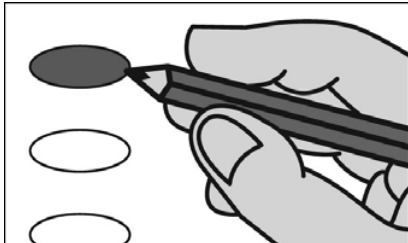

Fill in the oval to the left of the name of your choice. You must blacken the oval completely, and do not make any marks outside of the oval. You do not have to vote in every race.

DO NOT CROSS OUT - If you change your mind, exchange your ballot for a new one. If you tear, soil, deface or erroneously mark this ballot, return it and obtain another.

<p>For State Of Mississippi Governor Vote for ONE</p>	<p>For State Of Mississippi Commissioner Of Agriculture & Commerce Vote for ONE</p>
<p><input type="radio"/> Michael Brown</p> <p><input type="radio"/> William Bond Compton Jr.</p> <p><input type="radio"/> Jim Hood</p> <p><input type="radio"/> Robert J. Ray</p> <p><input type="radio"/> Robert Shuler Smith</p> <p><input type="radio"/> Gregory Wash</p> <p><input type="radio"/> Velesha P. Williams</p> <p><input type="radio"/> Albert Wilson</p> <p><input type="radio"/> _____</p>	<p><input type="radio"/> Rickey L. Cole</p> <p><input type="radio"/> _____</p>
	<p>For State Of Mississippi Commissioner Of Insurance Vote for ONE</p>
	<p><input type="radio"/> Robert E. Amos</p> <p><input type="radio"/> _____</p>
	<p>For Public Service Commissioner Central District Vote for ONE</p>
	<p><input type="radio"/> Dorothy 'Dot' Benford</p> <p><input type="radio"/> Ryan Brown</p> <p><input type="radio"/> Bruce Burton</p> <p><input type="radio"/> De'Keither A. Stamps</p> <p><input type="radio"/> _____</p>
<p>For State Of Mississippi Lieutenant Governor Vote for ONE</p>	
<p><input type="radio"/> Jay Hughes</p> <p><input type="radio"/> _____</p>	
<p>For State Of Mississippi Secretary Of State Vote for ONE</p>	<p>For Transportation Commissioner Central District Vote for ONE</p>
<p><input type="radio"/> Johnny DuPree</p> <p><input type="radio"/> Maryra Hodges Hunt</p> <p><input type="radio"/> _____</p>	<p><input type="radio"/> Willie L. Simmons</p> <p><input type="radio"/> Marcus L. Wallace</p> <p><input type="radio"/> _____</p>
<p>For State Of Mississippi Attorney General Vote for ONE</p>	<p>For Hinds County District Attorney District 07 Vote for ONE</p>
<p><input type="radio"/> Jennifer Riley Collins</p> <p><input type="radio"/> _____</p>	<p><input type="radio"/> Stanley Alexander</p> <p><input type="radio"/> Jody Owens</p> <p><input type="radio"/> Darla Palmer</p> <p><input type="radio"/> _____</p>
<p>For State Of Mississippi State Treasurer Vote for ONE</p>	
<p><input type="radio"/> Addie Lee Green</p> <p><input type="radio"/> _____</p>	<p>TURN BALLOT OVER TO CONTINUE VOTING</p>

**For State Senate
Hinds County District 26**
Vote for ONE

- John Horhn
- Marcus A. Williams
- _____

**For Hinds County
Tax Assessor**
Vote for ONE

- Charles E. Stokes
- _____

**For State House Of Representatives
Hinds County District 72**
Vote for ONE

- Debra Gibbs
- Felicia Tripp
- _____

**For Hinds County
Tax Collector**
Vote for ONE

- Eddie J. Fair
- Timothy Lewis
- Doris Sutton-Coleman
- _____

**For Hinds County
Chancery Clerk**
Vote for ONE

- Eddie Jean Carr
- _____

**For Hinds County Supervisor
District 2**
Vote for ONE

- David L. Archie
- Toni Johnson
- Darrel McQuirter
- _____

**For Hinds County
Circuit Clerk**
Vote for ONE

- Zack Wallace
- _____

**For Hinds County Justice Court Judge
District 2**
Vote for ONE

- Tabitha Britton-Porter
- Sam Cain
- Brian C. Grizzell
- Eddie Robinson
- _____

**For Hinds County
Coronor**
Vote for ONE

- Schwanna S. Gardner
- Sharon Grisham-Stewart
- Lee Thompson Jr.
- _____

**For Hinds County Constable
District 2**
Vote for ONE

- John Brown
- Leon Jones
- Cedric Love
- _____

**For Hinds County
County Attorney**
Vote for ONE

- Gerald A. Mumford
- _____

**For Hinds County
Sheriff**
Vote for ONE

- Juan Cloy
- Colendula Green
- Victor P. Mason
- George E. Monroe
- Donald Ray Rhodes
- Richard Spooner
- Les Tannehill
- Lee D. Vance
- _____

**OFFICIAL BALLOT
INITIALING MANAGER**

**TURN BALLOT OVER TO
CONTINUE VOTING**

**OFFICIAL BALLOT
STATE OF MISSISSIPPI
HINDS COUNTY
DEMOCRATIC PRIMARY ELECTION
TUESDAY, AUGUST 6, 2019**

**DRY GROVE
Ballot Style 27D**

INSTRUCTIONS TO VOTER:

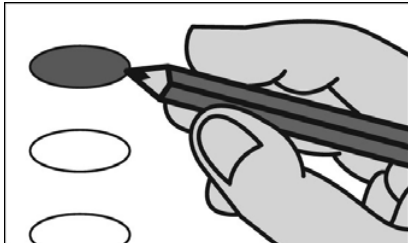

Fill in the oval to the left of the name of your choice. You must blacken the oval completely, and do not make any marks outside of the oval. You do not have to vote in every race.

DO NOT CROSS OUT - If you change your mind, exchange your ballot for a new one. If you tear, soil, deface or erroneously mark this ballot, return it and obtain another.

<p>For State Of Mississippi Governor Vote for ONE</p>	<p>For State Of Mississippi Commissioner Of Agriculture & Commerce Vote for ONE</p>
<input type="radio"/> Michael Brown <input type="radio"/> William Bond Compton Jr. <input type="radio"/> Jim Hood <input type="radio"/> Robert J. Ray <input type="radio"/> Robert Shuler Smith <input type="radio"/> Gregory Wash <input type="radio"/> Velesha P. Williams <input type="radio"/> Albert Wilson <input type="radio"/> _____	<input type="radio"/> Rickey L. Cole <input type="radio"/> _____
	<p>For State Of Mississippi Commissioner Of Insurance Vote for ONE</p>
	<input type="radio"/> Robert E. Amos <input type="radio"/> _____
	<p>For Public Service Commissioner Central District Vote for ONE</p>
<p>For State Of Mississippi Lieutenant Governor Vote for ONE</p>	<input type="radio"/> Dorothy 'Dot' Benford <input type="radio"/> Ryan Brown <input type="radio"/> Bruce Burton <input type="radio"/> De'Keither A. Stamps <input type="radio"/> _____
<input type="radio"/> Jay Hughes <input type="radio"/> _____	
<p>For State Of Mississippi Secretary Of State Vote for ONE</p>	<p>For Transportation Commissioner Central District Vote for ONE</p>
<input type="radio"/> Johnny DuPree <input type="radio"/> Maryra Hodges Hunt <input type="radio"/> _____	<input type="radio"/> Willie L. Simmons <input type="radio"/> Marcus L. Wallace <input type="radio"/> _____
<p>For State Of Mississippi Attorney General Vote for ONE</p>	<p>For Hinds County District Attorney District 07 Vote for ONE</p>
<input type="radio"/> Jennifer Riley Collins <input type="radio"/> _____	<input type="radio"/> Stanley Alexander <input type="radio"/> Jody Owens <input type="radio"/> Darla Palmer <input type="radio"/> _____
<p>For State Of Mississippi State Treasurer Vote for ONE</p>	
<input type="radio"/> Addie Lee Green <input type="radio"/> _____	<p>TURN BALLOT OVER TO CONTINUE VOTING</p>

**For State Senate
Hinds County District 36**
Vote for ONE

- Albert Butler
- Tyler K. Doss
- _____

**For State House Of Representatives
Hinds County District 66**
Vote for ONE

- Jarvis Dortch
- _____

**For Hinds County
Chancery Clerk**
Vote for ONE

- Eddie Jean Carr
- _____

**For Hinds County
Circuit Clerk**
Vote for ONE

- Zack Wallace
- _____

**For Hinds County
Coronor**
Vote for ONE

- Schwanna S. Gardner
- Sharon Grisham-Stewart
- Lee Thompson Jr.
- _____

**For Hinds County
County Attorney**
Vote for ONE

- Gerald A. Mumford
- _____

**For Hinds County
Sheriff**
Vote for ONE

- Juan Cloy
- Colendula Green
- Victor P. Mason
- George E. Monroe
- Donald Ray Rhodes
- Richard Spooner
- Les Tannehill
- Lee D. Vance
- _____

**For Hinds County
Tax Assessor**
Vote for ONE

- Charles E. Stokes
- _____

**For Hinds County
Tax Collector**
Vote for ONE

- Eddie J. Fair
- Timothy Lewis
- Doris Sutton-Coleman
- _____

**For Hinds County Supervisor
District 5**
Vote for ONE

- Chris Carson
- Charles 'Tony' Davis
- Henry DeWayne Fuller
- Malcolm Johnson
- Bobby 'Bobcat' McGowan
- Patty Patterson
- _____

**For Hinds County Justice Court Judge
District 5**
Vote for ONE

- Pearlie Brown Owens
- _____

**For Hinds County Constable
District 5**
Vote for ONE

- Bennie C. Buckner
- _____

**OFFICIAL BALLOT
INITIALING MANAGER**

**TURN BALLOT OVER TO
CONTINUE VOTING**

**OFFICIAL BALLOT
STATE OF MISSISSIPPI
HINDS COUNTY
DEMOCRATIC PRIMARY ELECTION
TUESDAY, AUGUST 6, 2019**

**EDWARDS
Ballot Style 9D**

INSTRUCTIONS TO VOTER:

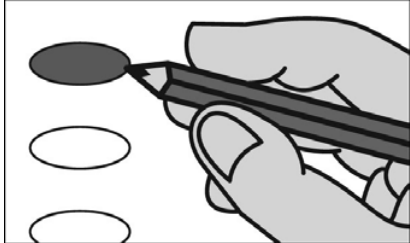

Fill in the oval to the left of the name of your choice. You must blacken the oval completely, and do not make any marks outside of the oval. You do not have to vote in every race.

DO NOT CROSS OUT - If you change your mind, exchange your ballot for a new one. If you tear, soil, deface or erroneously mark this ballot, return it and obtain another.

<p>For State Of Mississippi Governor Vote for ONE</p>	<p>For State Of Mississippi Commissioner Of Agriculture & Commerce Vote for ONE</p>
<input type="radio"/> Michael Brown <input type="radio"/> William Bond Compton Jr. <input type="radio"/> Jim Hood <input type="radio"/> Robert J. Ray <input type="radio"/> Robert Shuler Smith <input type="radio"/> Gregory Wash <input type="radio"/> Velesha P. Williams <input type="radio"/> Albert Wilson <input type="radio"/> _____	<input type="radio"/> Rickey L. Cole <input type="radio"/> _____
	<p>For State Of Mississippi Commissioner Of Insurance Vote for ONE</p>
	<input type="radio"/> Robert E. Amos <input type="radio"/> _____
	<p>For Public Service Commissioner Central District Vote for ONE</p>
<p>For State Of Mississippi Lieutenant Governor Vote for ONE</p>	<input type="radio"/> Dorothy 'Dot' Benford <input type="radio"/> Ryan Brown <input type="radio"/> Bruce Burton <input type="radio"/> De'Keither A. Stamps <input type="radio"/> _____
<input type="radio"/> Jay Hughes <input type="radio"/> _____	
<p>For State Of Mississippi Secretary Of State Vote for ONE</p>	<p>For Transportation Commissioner Central District Vote for ONE</p>
<input type="radio"/> Johnny DuPree <input type="radio"/> Maryra Hodges Hunt <input type="radio"/> _____	<input type="radio"/> Willie L. Simmons <input type="radio"/> Marcus L. Wallace <input type="radio"/> _____
<p>For State Of Mississippi Attorney General Vote for ONE</p>	<p>For Hinds County District Attorney District 07 Vote for ONE</p>
<input type="radio"/> Jennifer Riley Collins <input type="radio"/> _____	<input type="radio"/> Stanley Alexander <input type="radio"/> Jody Owens <input type="radio"/> Darla Palmer <input type="radio"/> _____
<p>For State Of Mississippi State Treasurer Vote for ONE</p>	
<input type="radio"/> Addie Lee Green <input type="radio"/> _____	<p>TURN BALLOT OVER TO CONTINUE VOTING</p>

**For State Senate
Hinds County District 26**
Vote for ONE

- John Horhn
- Marcus A. Williams
- _____

**For State House Of Representatives
Hinds County District 63**
Vote for ONE

- Deborah Butler Dixon
- Stephanie McKenzie Foster
- Machelle Shelby Kyles
- _____

**For Hinds County
Chancery Clerk**
Vote for ONE

- Eddie Jean Carr
- _____

**For Hinds County
Circuit Clerk**
Vote for ONE

- Zack Wallace
- _____

**For Hinds County
Coronor**
Vote for ONE

- Schwanna S. Gardner
- Sharon Grisham-Stewart
- Lee Thompson Jr.
- _____

**For Hinds County
County Attorney**
Vote for ONE

- Gerald A. Mumford
- _____

**For Hinds County
Sheriff**
Vote for ONE

- Juan Cloy
- Colendula Green
- Victor P. Mason
- George E. Monroe
- Donald Ray Rhodes
- Richard Spooner
- Les Tannehill
- Lee D. Vance
- _____

**For Hinds County
Tax Assessor**
Vote for ONE

- Charles E. Stokes
- _____

**For Hinds County
Tax Collector**
Vote for ONE

- Eddie J. Fair
- Timothy Lewis
- Doris Sutton-Coleman
- _____

**For Hinds County Supervisor
District 2**
Vote for ONE

- David L. Archie
- Toni Johnson
- Darrel McQuirter
- _____

**For Hinds County Justice Court Judge
District 2**
Vote for ONE

- Tabitha Britton-Porter
- Sam Cain
- Brian C. Grizzell
- Eddie Robinson
- _____

**For Hinds County Constable
District 2**
Vote for ONE

- John Brown
- Leon Jones
- Cedric Love
- _____

**OFFICIAL BALLOT
INITIALING MANAGER**

**TURN BALLOT OVER TO
CONTINUE VOTING**

**OFFICIAL BALLOT
STATE OF MISSISSIPPI
HINDS COUNTY
DEMOCRATIC PRIMARY ELECTION
TUESDAY, AUGUST 6, 2019**

LEARNED A
Ballot Style 29D

INSTRUCTIONS TO VOTER:

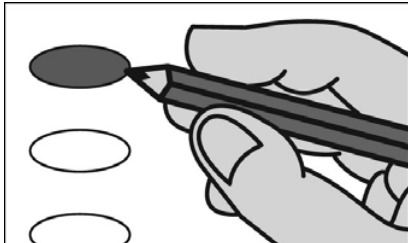

Fill in the oval to the left of the name of your choice. You must blacken the oval completely, and do not make any marks outside of the oval. You do not have to vote in every race.

DO NOT CROSS OUT - If you change your mind, exchange your ballot for a new one. If you tear, soil, deface or erroneously mark this ballot, return it and obtain another.

<p>For State Of Mississippi Governor Vote for ONE</p>	<p>For State Of Mississippi Commissioner Of Agriculture & Commerce Vote for ONE</p>
<input type="radio"/> Michael Brown <input type="radio"/> William Bond Compton Jr. <input type="radio"/> Jim Hood <input type="radio"/> Robert J. Ray <input type="radio"/> Robert Shuler Smith <input type="radio"/> Gregory Wash <input type="radio"/> Velesha P. Williams <input type="radio"/> Albert Wilson <input type="radio"/> _____	<input type="radio"/> Rickey L. Cole <input type="radio"/> _____
	<p>For State Of Mississippi Commissioner Of Insurance Vote for ONE</p>
	<input type="radio"/> Robert E. Amos <input type="radio"/> _____
	<p>For Public Service Commissioner Central District Vote for ONE</p>
	<input type="radio"/> Dorothy 'Dot' Benford <input type="radio"/> Ryan Brown <input type="radio"/> Bruce Burton <input type="radio"/> De'Keither A. Stamps <input type="radio"/> _____
<p>For State Of Mississippi Lieutenant Governor Vote for ONE</p>	
<input type="radio"/> Jay Hughes <input type="radio"/> _____	
<p>For State Of Mississippi Secretary Of State Vote for ONE</p>	<p>For Transportation Commissioner Central District Vote for ONE</p>
<input type="radio"/> Johnny DuPree <input type="radio"/> Maryra Hodges Hunt <input type="radio"/> _____	<input type="radio"/> Willie L. Simmons <input type="radio"/> Marcus L. Wallace <input type="radio"/> _____
<p>For State Of Mississippi Attorney General Vote for ONE</p>	<p>For Hinds County District Attorney District 07 Vote for ONE</p>
<input type="radio"/> Jennifer Riley Collins <input type="radio"/> _____	<input type="radio"/> Stanley Alexander <input type="radio"/> Jody Owens <input type="radio"/> Darla Palmer <input type="radio"/> _____
<p>For State Of Mississippi State Treasurer Vote for ONE</p>	
<input type="radio"/> Addie Lee Green <input type="radio"/> _____	<p>TURN BALLOT OVER TO CONTINUE VOTING</p>

**For State Senate
Hinds County District 36**
Vote for ONE

- Albert Butler
- Tyler K. Doss
- _____

**For State House Of Representatives
Hinds County District 66**
Vote for ONE

- Jarvis Dortch
- _____

**For Hinds County
Chancery Clerk**
Vote for ONE

- Eddie Jean Carr
- _____

**For Hinds County
Circuit Clerk**
Vote for ONE

- Zack Wallace
- _____

**For Hinds County
Coronor**
Vote for ONE

- Schwanna S. Gardner
- Sharon Grisham-Stewart
- Lee Thompson Jr.
- _____

**For Hinds County
County Attorney**
Vote for ONE

- Gerald A. Mumford
- _____

**For Hinds County
Sheriff**
Vote for ONE

- Juan Cloy
- Colendula Green
- Victor P. Mason
- George E. Monroe
- Donald Ray Rhodes
- Richard Spooner
- Les Tannehill
- Lee D. Vance
- _____

**For Hinds County
Tax Assessor**
Vote for ONE

- Charles E. Stokes
- _____

**For Hinds County
Tax Collector**
Vote for ONE

- Eddie J. Fair
- Timothy Lewis
- Doris Sutton-Coleman
- _____

**For Hinds County Supervisor
District 2**
Vote for ONE

- David L. Archie
- Toni Johnson
- Darrel McQuirter
- _____

**For Hinds County Justice Court Judge
District 2**
Vote for ONE

- Tabitha Britton-Porter
- Sam Cain
- Brian C. Grizzell
- Eddie Robinson
- _____

**For Hinds County Constable
District 2**
Vote for ONE

- John Brown
- Leon Jones
- Cedric Love
- _____

**OFFICIAL BALLOT
INITIALING MANAGER**

**TURN BALLOT OVER TO
CONTINUE VOTING**

**OFFICIAL BALLOT
STATE OF MISSISSIPPI
HINDS COUNTY
DEMOCRATIC PRIMARY ELECTION
TUESDAY, AUGUST 6, 2019**

LEARNED B
Ballot Style 11D

INSTRUCTIONS TO VOTER:

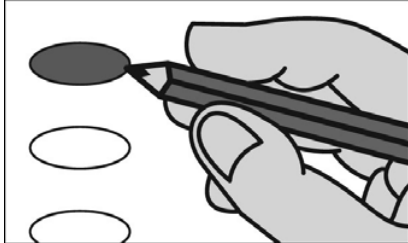

Fill in the oval to the left of the name of your choice. You must blacken the oval completely, and do not make any marks outside of the oval. You do not have to vote in every race.

DO NOT CROSS OUT - If you change your mind, exchange your ballot for a new one. If you tear, soil, deface or erroneously mark this ballot, return it and obtain another.

For State Of Mississippi Governor Vote for ONE	For State Of Mississippi Commissioner Of Agriculture & Commerce Vote for ONE
<input type="radio"/> Michael Brown <input type="radio"/> William Bond Compton Jr. <input type="radio"/> Jim Hood <input type="radio"/> Robert J. Ray <input type="radio"/> Robert Shuler Smith <input type="radio"/> Gregory Wash <input type="radio"/> Velesha P. Williams <input type="radio"/> Albert Wilson <input type="radio"/> _____	<input type="radio"/> Rickey L. Cole <input type="radio"/> _____
	For State Of Mississippi Commissioner Of Insurance Vote for ONE
	<input type="radio"/> Robert E. Amos <input type="radio"/> _____
	For Public Service Commissioner Central District Vote for ONE
	<input type="radio"/> Dorothy 'Dot' Benford <input type="radio"/> Ryan Brown <input type="radio"/> Bruce Burton <input type="radio"/> De'Keither A. Stamps <input type="radio"/> _____
For State Of Mississippi Lieutenant Governor Vote for ONE	
<input type="radio"/> Jay Hughes <input type="radio"/> _____	
For State Of Mississippi Secretary Of State Vote for ONE	For Transportation Commissioner Central District Vote for ONE
<input type="radio"/> Johnny DuPree <input type="radio"/> Maryra Hodges Hunt <input type="radio"/> _____	<input type="radio"/> Willie L. Simmons <input type="radio"/> Marcus L. Wallace <input type="radio"/> _____
For State Of Mississippi Attorney General Vote for ONE	For Hinds County District Attorney District 07 Vote for ONE
<input type="radio"/> Jennifer Riley Collins <input type="radio"/> _____	<input type="radio"/> Stanley Alexander <input type="radio"/> Jody Owens <input type="radio"/> Darla Palmer <input type="radio"/> _____
For State Of Mississippi State Treasurer Vote for ONE	
<input type="radio"/> Addie Lee Green <input type="radio"/> _____	TURN BALLOT OVER TO CONTINUE VOTING

**For State Senate
Hinds County District 36**
Vote for ONE

- Albert Butler
- Tyler K. Doss
- _____

**For State House Of Representatives
Hinds County District 63**
Vote for ONE

- Deborah Butler Dixon
- Stephanie McKenzie Foster
- Machelle Shelby Kyles
- _____

**For Hinds County
Chancery Clerk**
Vote for ONE

- Eddie Jean Carr
- _____

**For Hinds County
Circuit Clerk**
Vote for ONE

- Zack Wallace
- _____

**For Hinds County
Coronor**
Vote for ONE

- Schwanna S. Gardner
- Sharon Grisham-Stewart
- Lee Thompson Jr.
- _____

**For Hinds County
County Attorney**
Vote for ONE

- Gerald A. Mumford
- _____

**For Hinds County
Sheriff**
Vote for ONE

- Juan Cloy
- Colendula Green
- Victor P. Mason
- George E. Monroe
- Donald Ray Rhodes
- Richard Spooner
- Les Tannehill
- Lee D. Vance
- _____

**For Hinds County
Tax Assessor**
Vote for ONE

- Charles E. Stokes
- _____

**For Hinds County
Tax Collector**
Vote for ONE

- Eddie J. Fair
- Timothy Lewis
- Doris Sutton-Coleman
- _____

**For Hinds County Supervisor
District 2**
Vote for ONE

- David L. Archie
- Toni Johnson
- Darrel McQuirter
- _____

**For Hinds County Justice Court Judge
District 2**
Vote for ONE

- Tabitha Britton-Porter
- Sam Cain
- Brian C. Grizzell
- Eddie Robinson
- _____

**For Hinds County Constable
District 2**
Vote for ONE

- John Brown
- Leon Jones
- Cedric Love
- _____

**OFFICIAL BALLOT
INITIALING MANAGER**

**TURN BALLOT OVER TO
CONTINUE VOTING**

**OFFICIAL BALLOT
STATE OF MISSISSIPPI
HINDS COUNTY
DEMOCRATIC PRIMARY ELECTION
TUESDAY, AUGUST 6, 2019**

**OLD BYRAM
Ballot Style 37D**

INSTRUCTIONS TO VOTER:

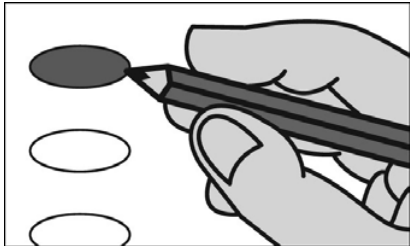

Fill in the oval to the left of the name of your choice. You must blacken the oval completely, and do not make any marks outside of the oval. You do not have to vote in every race.

DO NOT CROSS OUT - If you change your mind, exchange your ballot for a new one. If you tear, soil, deface or erroneously mark this ballot, return it and obtain another.

For State Of Mississippi Governor Vote for ONE	For State Of Mississippi Commissioner Of Agriculture & Commerce Vote for ONE
<input type="radio"/> Michael Brown <input type="radio"/> William Bond Compton Jr. <input type="radio"/> Jim Hood <input type="radio"/> Robert J. Ray <input type="radio"/> Robert Shuler Smith <input type="radio"/> Gregory Wash <input type="radio"/> Velesha P. Williams <input type="radio"/> Albert Wilson <input type="radio"/> _____	<input type="radio"/> Rickey L. Cole <input type="radio"/> _____
	For State Of Mississippi Commissioner Of Insurance Vote for ONE
	<input type="radio"/> Robert E. Amos <input type="radio"/> _____
	For Public Service Commissioner Central District Vote for ONE
	<input type="radio"/> Dorothy 'Dot' Benford <input type="radio"/> Ryan Brown <input type="radio"/> Bruce Burton <input type="radio"/> De'Keither A. Stamps <input type="radio"/> _____
For State Of Mississippi Lieutenant Governor Vote for ONE	
<input type="radio"/> Jay Hughes <input type="radio"/> _____	
For State Of Mississippi Secretary Of State Vote for ONE	For Transportation Commissioner Central District Vote for ONE
<input type="radio"/> Johnny DuPree <input type="radio"/> Maryra Hodges Hunt <input type="radio"/> _____	<input type="radio"/> Willie L. Simmons <input type="radio"/> Marcus L. Wallace <input type="radio"/> _____
For State Of Mississippi Attorney General Vote for ONE	For Hinds County District Attorney District 07 Vote for ONE
<input type="radio"/> Jennifer Riley Collins <input type="radio"/> _____	<input type="radio"/> Stanley Alexander <input type="radio"/> Jody Owens <input type="radio"/> Darla Palmer <input type="radio"/> _____
For State Of Mississippi State Treasurer Vote for ONE	
<input type="radio"/> Addie Lee Green <input type="radio"/> _____	TURN BALLOT OVER TO CONTINUE VOTING

**For State Senate
Hinds County District 29**
Vote for ONE

- David Blount
- _____

**For Hinds County
Tax Assessor**
Vote for ONE

- Charles E. Stokes
- _____

**For State House Of Representatives
Hinds County District 68**
Vote for ONE

- Lonnie Holmes
- Zakiya Summers
- Cassandra Welchlin
- _____

**For Hinds County
Tax Collector**
Vote for ONE

- Eddie J. Fair
- Timothy Lewis
- Doris Sutton-Coleman
- _____

**For Hinds County
Chancery Clerk**
Vote for ONE

- Eddie Jean Carr
- _____

**For Hinds County Supervisor
District 5**
Vote for ONE

- Chris Carson
- Charles 'Tony' Davis
- Henry DeWayne Fuller
- Malcolm Johnson
- Bobby 'Bobcat' McGowan
- Patty Patterson
- _____

**For Hinds County
Circuit Clerk**
Vote for ONE

- Zack Wallace
- _____

**For Hinds County
Coronor**
Vote for ONE

- Schwanna S. Gardner
- Sharon Grisham-Stewart
- Lee Thompson Jr.
- _____

**For Hinds County Justice Court Judge
District 5**
Vote for ONE

- Pearlie Brown Owens
- _____

**For Hinds County
County Attorney**
Vote for ONE

- Gerald A. Mumford
- _____

**For Hinds County Constable
District 5**
Vote for ONE

- Bennie C. Buckner
- _____

**For Hinds County
Sheriff**
Vote for ONE

- Juan Cloy
- Colendula Green
- Victor P. Mason
- George E. Monroe
- Donald Ray Rhodes
- Richard Spooner
- Les Tannehill
- Lee D. Vance
- _____

**OFFICIAL BALLOT
INITIALING MANAGER**

**TURN BALLOT OVER TO
CONTINUE VOTING**

**OFFICIAL BALLOT
STATE OF MISSISSIPPI
HINDS COUNTY
DEMOCRATIC PRIMARY ELECTION
TUESDAY, AUGUST 6, 2019**

**PINEHAVEN A
Ballot Style 3D**

INSTRUCTIONS TO VOTER:

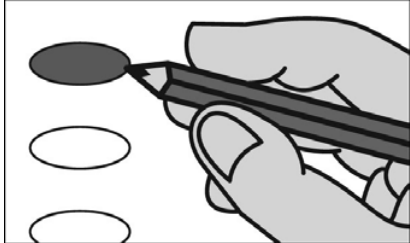

Fill in the oval to the left of the name of your choice. You must blacken the oval completely, and do not make any marks outside of the oval. You do not have to vote in every race.

DO NOT CROSS OUT - If you change your mind, exchange your ballot for a new one. If you tear, soil, deface or erroneously mark this ballot, return it and obtain another.

<p>For State Of Mississippi Governor Vote for ONE</p>	<p>For State Of Mississippi Commissioner Of Agriculture & Commerce Vote for ONE</p>
<input type="radio"/> Michael Brown <input type="radio"/> William Bond Compton Jr. <input type="radio"/> Jim Hood <input type="radio"/> Robert J. Ray <input type="radio"/> Robert Shuler Smith <input type="radio"/> Gregory Wash <input type="radio"/> Velesha P. Williams <input type="radio"/> Albert Wilson <input type="radio"/> _____	<input type="radio"/> Rickey L. Cole <input type="radio"/> _____
	<p>For State Of Mississippi Commissioner Of Insurance Vote for ONE</p>
	<input type="radio"/> Robert E. Amos <input type="radio"/> _____
	<p>For Public Service Commissioner Central District Vote for ONE</p>
	<input type="radio"/> Dorothy 'Dot' Benford <input type="radio"/> Ryan Brown <input type="radio"/> Bruce Burton <input type="radio"/> De'Keither A. Stamps <input type="radio"/> _____
<p>For State Of Mississippi Lieutenant Governor Vote for ONE</p>	
<input type="radio"/> Jay Hughes <input type="radio"/> _____	
<p>For State Of Mississippi Secretary Of State Vote for ONE</p>	<p>For Transportation Commissioner Central District Vote for ONE</p>
<input type="radio"/> Johnny DuPree <input type="radio"/> Maryra Hodges Hunt <input type="radio"/> _____	<input type="radio"/> Willie L. Simmons <input type="radio"/> Marcus L. Wallace <input type="radio"/> _____
<p>For State Of Mississippi Attorney General Vote for ONE</p>	<p>For Hinds County District Attorney District 07 Vote for ONE</p>
<input type="radio"/> Jennifer Riley Collins <input type="radio"/> _____	<input type="radio"/> Stanley Alexander <input type="radio"/> Jody Owens <input type="radio"/> Darla Palmer <input type="radio"/> _____
<p>For State Of Mississippi State Treasurer Vote for ONE</p>	
<input type="radio"/> Addie Lee Green <input type="radio"/> _____	<p>TURN BALLOT OVER TO CONTINUE VOTING</p>

**For State Senate
Hinds County District 26**
Vote for ONE

- John Horhn
- Marcus A. Williams
- _____

**For State House Of Representatives
Hinds County District 56**
Vote for ONE

- Vicki Slater
- _____

**For Hinds County
Chancery Clerk**
Vote for ONE

- Eddie Jean Carr
- _____

**For Hinds County
Circuit Clerk**
Vote for ONE

- Zack Wallace
- _____

**For Hinds County
Coronor**
Vote for ONE

- Schwanna S. Gardner
- Sharon Grisham-Stewart
- Lee Thompson Jr.
- _____

**For Hinds County
County Attorney**
Vote for ONE

- Gerald A. Mumford
- _____

**For Hinds County
Sheriff**
Vote for ONE

- Juan Cloy
- Colendula Green
- Victor P. Mason
- George E. Monroe
- Donald Ray Rhodes
- Richard Spooner
- Les Tannehill
- Lee D. Vance
- _____

**For Hinds County
Tax Assessor**
Vote for ONE

- Charles E. Stokes
- _____

**For Hinds County
Tax Collector**
Vote for ONE

- Eddie J. Fair
- Timothy Lewis
- Doris Sutton-Coleman
- _____

**For Hinds County Supervisor
District 2**
Vote for ONE

- David L. Archie
- Toni Johnson
- Darrel McQuirter
- _____

**For Hinds County Justice Court Judge
District 2**
Vote for ONE

- Tabitha Britton-Porter
- Sam Cain
- Brian C. Grizzell
- Eddie Robinson
- _____

**For Hinds County Constable
District 2**
Vote for ONE

- John Brown
- Leon Jones
- Cedric Love
- _____

**OFFICIAL BALLOT
INITIALING MANAGER**

**TURN BALLOT OVER TO
CONTINUE VOTING**

**OFFICIAL BALLOT
STATE OF MISSISSIPPI
HINDS COUNTY
DEMOCRATIC PRIMARY ELECTION
TUESDAY, AUGUST 6, 2019**

**PINEHAVEN B
Ballot Style 9D**

INSTRUCTIONS TO VOTER:

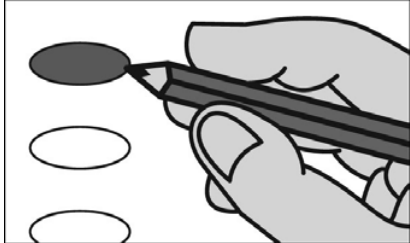

Fill in the oval to the left of the name of your choice. You must blacken the oval completely, and do not make any marks outside of the oval. You do not have to vote in every race.

DO NOT CROSS OUT - If you change your mind, exchange your ballot for a new one. If you tear, soil, deface or erroneously mark this ballot, return it and obtain another.

<p>For State Of Mississippi Governor Vote for ONE</p>	<p>For State Of Mississippi Commissioner Of Agriculture & Commerce Vote for ONE</p>
<input type="radio"/> Michael Brown <input type="radio"/> William Bond Compton Jr. <input type="radio"/> Jim Hood <input type="radio"/> Robert J. Ray <input type="radio"/> Robert Shuler Smith <input type="radio"/> Gregory Wash <input type="radio"/> Velesha P. Williams <input type="radio"/> Albert Wilson <input type="radio"/> _____	<input type="radio"/> Rickey L. Cole <input type="radio"/> _____
<p>For State Of Mississippi Lieutenant Governor Vote for ONE</p> <input type="radio"/> Jay Hughes <input type="radio"/> _____	<p>For State Of Mississippi Commissioner Of Insurance Vote for ONE</p>
	<input type="radio"/> Robert E. Amos <input type="radio"/> _____
<p>For State Of Mississippi Secretary Of State Vote for ONE</p>	<p>For Public Service Commissioner Central District Vote for ONE</p>
<input type="radio"/> Johnny DuPree <input type="radio"/> Maryra Hodges Hunt <input type="radio"/> _____	<input type="radio"/> Dorothy 'Dot' Benford <input type="radio"/> Ryan Brown <input type="radio"/> Bruce Burton <input type="radio"/> De'Keither A. Stamps <input type="radio"/> _____
<p>For State Of Mississippi Attorney General Vote for ONE</p>	<p>For Transportation Commissioner Central District Vote for ONE</p>
<input type="radio"/> Jennifer Riley Collins <input type="radio"/> _____	<input type="radio"/> Willie L. Simmons <input type="radio"/> Marcus L. Wallace <input type="radio"/> _____
<p>For State Of Mississippi State Treasurer Vote for ONE</p>	<p>For Hinds County District Attorney District 07 Vote for ONE</p>
<input type="radio"/> Addie Lee Green <input type="radio"/> _____	<input type="radio"/> Stanley Alexander <input type="radio"/> Jody Owens <input type="radio"/> Darla Palmer <input type="radio"/> _____
	<p>TURN BALLOT OVER TO CONTINUE VOTING</p>

**For State Senate
Hinds County District 26**
Vote for ONE

- John Horhn
- Marcus A. Williams
- _____

**For State House Of Representatives
Hinds County District 63**
Vote for ONE

- Deborah Butler Dixon
- Stephanie McKenzie Foster
- Machelle Shelby Kyles
- _____

**For Hinds County
Chancery Clerk**
Vote for ONE

- Eddie Jean Carr
- _____

**For Hinds County
Circuit Clerk**
Vote for ONE

- Zack Wallace
- _____

**For Hinds County
Coronor**
Vote for ONE

- Schwanna S. Gardner
- Sharon Grisham-Stewart
- Lee Thompson Jr.
- _____

**For Hinds County
County Attorney**
Vote for ONE

- Gerald A. Mumford
- _____

**For Hinds County
Sheriff**
Vote for ONE

- Juan Cloy
- Colendula Green
- Victor P. Mason
- George E. Monroe
- Donald Ray Rhodes
- Richard Spooner
- Les Tannehill
- Lee D. Vance
- _____

**For Hinds County
Tax Assessor**
Vote for ONE

- Charles E. Stokes
- _____

**For Hinds County
Tax Collector**
Vote for ONE

- Eddie J. Fair
- Timothy Lewis
- Doris Sutton-Coleman
- _____

**For Hinds County Supervisor
District 2**
Vote for ONE

- David L. Archie
- Toni Johnson
- Darrel McQuirter
- _____

**For Hinds County Justice Court Judge
District 2**
Vote for ONE

- Tabitha Britton-Porter
- Sam Cain
- Brian C. Grizzell
- Eddie Robinson
- _____

**For Hinds County Constable
District 2**
Vote for ONE

- John Brown
- Leon Jones
- Cedric Love
- _____

**OFFICIAL BALLOT
INITIALING MANAGER**

**TURN BALLOT OVER TO
CONTINUE VOTING**

**OFFICIAL BALLOT
STATE OF MISSISSIPPI
HINDS COUNTY
DEMOCRATIC PRIMARY ELECTION
TUESDAY, AUGUST 6, 2019**

**PINEHAVEN C
Ballot Style 2D**

INSTRUCTIONS TO VOTER:

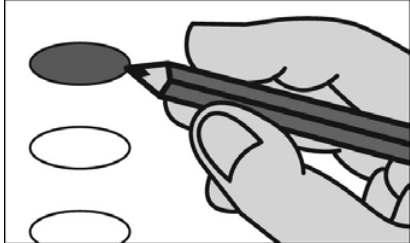

Fill in the oval to the left of the name of your choice. You must blacken the oval completely, and do not make any marks outside of the oval. You do not have to vote in every race.

DO NOT CROSS OUT - If you change your mind, exchange your ballot for a new one. If you tear, soil, deface or erroneously mark this ballot, return it and obtain another.

For State Of Mississippi Governor Vote for ONE	For State Of Mississippi Commissioner Of Agriculture & Commerce Vote for ONE
<input type="radio"/> Michael Brown <input type="radio"/> William Bond Compton Jr. <input type="radio"/> Jim Hood <input type="radio"/> Robert J. Ray <input type="radio"/> Robert Shuler Smith <input type="radio"/> Gregory Wash <input type="radio"/> Velesha P. Williams <input type="radio"/> Albert Wilson <input type="radio"/> _____	<input type="radio"/> Rickey L. Cole <input type="radio"/> _____
	For State Of Mississippi Commissioner Of Insurance Vote for ONE
	<input type="radio"/> Robert E. Amos <input type="radio"/> _____
	For Public Service Commissioner Central District Vote for ONE
	<input type="radio"/> Dorothy 'Dot' Benford <input type="radio"/> Ryan Brown <input type="radio"/> Bruce Burton <input type="radio"/> De'Keither A. Stamps <input type="radio"/> _____
For State Of Mississippi Lieutenant Governor Vote for ONE	
<input type="radio"/> Jay Hughes <input type="radio"/> _____	
For State Of Mississippi Secretary Of State Vote for ONE	For Transportation Commissioner Central District Vote for ONE
<input type="radio"/> Johnny DuPree <input type="radio"/> Maryra Hodges Hunt <input type="radio"/> _____	<input type="radio"/> Willie L. Simmons <input type="radio"/> Marcus L. Wallace <input type="radio"/> _____
For State Of Mississippi Attorney General Vote for ONE	For Hinds County District Attorney District 07 Vote for ONE
<input type="radio"/> Jennifer Riley Collins <input type="radio"/> _____	<input type="radio"/> Stanley Alexander <input type="radio"/> Jody Owens <input type="radio"/> Darla Palmer <input type="radio"/> _____
For State Of Mississippi State Treasurer Vote for ONE	
<input type="radio"/> Addie Lee Green <input type="radio"/> _____	TURN BALLOT OVER TO CONTINUE VOTING

**For State Senate
Hinds County District 27**
Vote for ONE

- Hillman Terome Frazier
- Marvin Hightower
- _____

**For State House Of Representatives
Hinds County District 56**
Vote for ONE

- Vicki Slater
- _____

**For Hinds County
Chancery Clerk**
Vote for ONE

- Eddie Jean Carr
- _____

**For Hinds County
Circuit Clerk**
Vote for ONE

- Zack Wallace
- _____

**For Hinds County
Coronor**
Vote for ONE

- Schwanna S. Gardner
- Sharon Grisham-Stewart
- Lee Thompson Jr.
- _____

**For Hinds County
County Attorney**
Vote for ONE

- Gerald A. Mumford
- _____

**For Hinds County
Sheriff**
Vote for ONE

- Juan Cloy
- Colendula Green
- Victor P. Mason
- George E. Monroe
- Donald Ray Rhodes
- Richard Spooner
- Les Tannehill
- Lee D. Vance
- _____

**For Hinds County
Tax Assessor**
Vote for ONE

- Charles E. Stokes
- _____

**For Hinds County
Tax Collector**
Vote for ONE

- Eddie J. Fair
- Timothy Lewis
- Doris Sutton-Coleman
- _____

**For Hinds County Supervisor
District 2**
Vote for ONE

- David L. Archie
- Toni Johnson
- Darrel McQuirter
- _____

**For Hinds County Justice Court Judge
District 2**
Vote for ONE

- Tabitha Britton-Porter
- Sam Cain
- Brian C. Grizzell
- Eddie Robinson
- _____

**For Hinds County Constable
District 2**
Vote for ONE

- John Brown
- Leon Jones
- Cedric Love
- _____

**OFFICIAL BALLOT
INITIALING MANAGER**

**TURN BALLOT OVER TO
CONTINUE VOTING**

**OFFICIAL BALLOT
STATE OF MISSISSIPPI
HINDS COUNTY
DEMOCRATIC PRIMARY ELECTION
TUESDAY, AUGUST 6, 2019**

**POCAHONTAS
Ballot Style 61D**

INSTRUCTIONS TO VOTER:

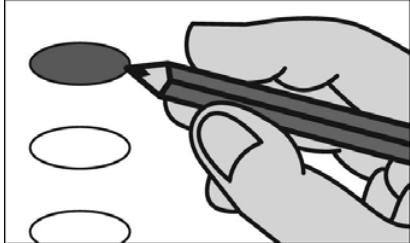

Fill in the oval to the left of the name of your choice. You must blacken the oval completely, and do not make any marks outside of the oval. You do not have to vote in every race.

DO NOT CROSS OUT - If you change your mind, exchange your ballot for a new one. If you tear, soil, deface or erroneously mark this ballot, return it and obtain another.

<p>For State Of Mississippi Governor Vote for ONE</p>	<p>For State Of Mississippi Commissioner Of Agriculture & Commerce Vote for ONE</p>
<input type="radio"/> Michael Brown <input type="radio"/> William Bond Compton Jr. <input type="radio"/> Jim Hood <input type="radio"/> Robert J. Ray <input type="radio"/> Robert Shuler Smith <input type="radio"/> Gregory Wash <input type="radio"/> Velesha P. Williams <input type="radio"/> Albert Wilson <input type="radio"/> _____	<input type="radio"/> Rickey L. Cole <input type="radio"/> _____
	<p>For State Of Mississippi Commissioner Of Insurance Vote for ONE</p>
	<input type="radio"/> Robert E. Amos <input type="radio"/> _____
	<p>For Public Service Commissioner Central District Vote for ONE</p>
	<input type="radio"/> Dorothy 'Dot' Benford <input type="radio"/> Ryan Brown <input type="radio"/> Bruce Burton <input type="radio"/> De'Keither A. Stamps <input type="radio"/> _____
<p>For State Of Mississippi Lieutenant Governor Vote for ONE</p>	
<input type="radio"/> Jay Hughes <input type="radio"/> _____	
<p>For State Of Mississippi Secretary Of State Vote for ONE</p>	<p>For Transportation Commissioner Central District Vote for ONE</p>
<input type="radio"/> Johnny DuPree <input type="radio"/> Maryra Hodges Hunt <input type="radio"/> _____	<input type="radio"/> Willie L. Simmons <input type="radio"/> Marcus L. Wallace <input type="radio"/> _____
<p>For State Of Mississippi Attorney General Vote for ONE</p>	<p>For Hinds County District Attorney District 07 Vote for ONE</p>
<input type="radio"/> Jennifer Riley Collins <input type="radio"/> _____	<input type="radio"/> Stanley Alexander <input type="radio"/> Jody Owens <input type="radio"/> Darla Palmer <input type="radio"/> _____
<p>For State Of Mississippi State Treasurer Vote for ONE</p>	
<input type="radio"/> Addie Lee Green <input type="radio"/> _____	<p>TURN BALLOT OVER TO CONTINUE VOTING</p>

**For State Senate
Hinds County District 26**
Vote for ONE

- John Horhn
- Marcus A. Williams
- _____

**For Hinds County
Tax Assessor**
Vote for ONE

- Charles E. Stokes
- _____

**For State House Of Representatives
Hinds County District 72**
Vote for ONE

- Debra Gibbs
- Felicia Tripp
- _____

**For Hinds County
Tax Collector**
Vote for ONE

- Eddie J. Fair
- Timothy Lewis
- Doris Sutton-Coleman
- _____

**For Hinds County
Chancery Clerk**
Vote for ONE

- Eddie Jean Carr
- _____

**For Hinds County Supervisor
District 2**
Vote for ONE

- David L. Archie
- Toni Johnson
- Darrel McQuirter
- _____

**For Hinds County
Circuit Clerk**
Vote for ONE

- Zack Wallace
- _____

**For Hinds County Justice Court Judge
District 2**
Vote for ONE

- Tabitha Britton-Porter
- Sam Cain
- Brian C. Grizzell
- Eddie Robinson
- _____

**For Hinds County
Coronor**
Vote for ONE

- Schwanna S. Gardner
- Sharon Grisham-Stewart
- Lee Thompson Jr.
- _____

**For Hinds County Constable
District 2**
Vote for ONE

- John Brown
- Leon Jones
- Cedric Love
- _____

**For Hinds County
County Attorney**
Vote for ONE

- Gerald A. Mumford
- _____

**For Hinds County
Sheriff**
Vote for ONE

- Juan Cloy
- Colendula Green
- Victor P. Mason
- George E. Monroe
- Donald Ray Rhodes
- Richard Spooner
- Les Tannehill
- Lee D. Vance
- _____

**OFFICIAL BALLOT
INITIALING MANAGER**

**TURN BALLOT OVER TO
CONTINUE VOTING**

**OFFICIAL BALLOT
STATE OF MISSISSIPPI
HINDS COUNTY
DEMOCRATIC PRIMARY ELECTION
TUESDAY, AUGUST 6, 2019**

**RAYMOND 1 A
Ballot Style 10D**

INSTRUCTIONS TO VOTER:

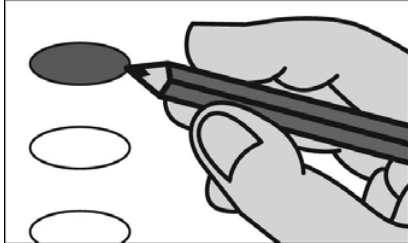

Fill in the oval to the left of the name of your choice. You must blacken the oval completely, and do not make any marks outside of the oval. You do not have to vote in every race.

DO NOT CROSS OUT - If you change your mind, exchange your ballot for a new one. If you tear, soil, deface or erroneously mark this ballot, return it and obtain another.

For State Of Mississippi Governor Vote for ONE	For State Of Mississippi Commissioner Of Agriculture & Commerce Vote for ONE
<input type="radio"/> Michael Brown <input type="radio"/> William Bond Compton Jr. <input type="radio"/> Jim Hood <input type="radio"/> Robert J. Ray <input type="radio"/> Robert Shuler Smith <input type="radio"/> Gregory Wash <input type="radio"/> Velesha P. Williams <input type="radio"/> Albert Wilson <input type="radio"/> _____	<input type="radio"/> Rickey L. Cole <input type="radio"/> _____
	For State Of Mississippi Commissioner Of Insurance Vote for ONE
	<input type="radio"/> Robert E. Amos <input type="radio"/> _____
	For Public Service Commissioner Central District Vote for ONE
	<input type="radio"/> Dorothy 'Dot' Benford <input type="radio"/> Ryan Brown <input type="radio"/> Bruce Burton <input type="radio"/> De'Keither A. Stamps <input type="radio"/> _____
For State Of Mississippi Lieutenant Governor Vote for ONE	
<input type="radio"/> Jay Hughes <input type="radio"/> _____	
For State Of Mississippi Secretary Of State Vote for ONE	For Transportation Commissioner Central District Vote for ONE
<input type="radio"/> Johnny DuPree <input type="radio"/> Maryra Hodges Hunt <input type="radio"/> _____	<input type="radio"/> Willie L. Simmons <input type="radio"/> Marcus L. Wallace <input type="radio"/> _____
For State Of Mississippi Attorney General Vote for ONE	For Hinds County District Attorney District 07 Vote for ONE
<input type="radio"/> Jennifer Riley Collins <input type="radio"/> _____	<input type="radio"/> Stanley Alexander <input type="radio"/> Jody Owens <input type="radio"/> Darla Palmer <input type="radio"/> _____
For State Of Mississippi State Treasurer Vote for ONE	
<input type="radio"/> Addie Lee Green <input type="radio"/> _____	TURN BALLOT OVER TO CONTINUE VOTING

**For State Senate
Hinds County District 36**
Vote for ONE

- Albert Butler
- Tyler K. Doss
- _____

**For State House Of Representatives
Hinds County District 63**
Vote for ONE

- Deborah Butler Dixon
- Stephanie McKenzie Foster
- Machele Shelby Kyles
- _____

**For Hinds County
Chancery Clerk**
Vote for ONE

- Eddie Jean Carr
- _____

**For Hinds County
Circuit Clerk**
Vote for ONE

- Zack Wallace
- _____

**For Hinds County
Coronor**
Vote for ONE

- Schwanna S. Gardner
- Sharon Grisham-Stewart
- Lee Thompson Jr.
- _____

**For Hinds County
County Attorney**
Vote for ONE

- Gerald A. Mumford
- _____

**For Hinds County
Sheriff**
Vote for ONE

- Juan Cloy
- Colendula Green
- Victor P. Mason
- George E. Monroe
- Donald Ray Rhodes
- Richard Spooner
- Les Tannehill
- Lee D. Vance
- _____

**For Hinds County
Tax Assessor**
Vote for ONE

- Charles E. Stokes
- _____

**For Hinds County
Tax Collector**
Vote for ONE

- Eddie J. Fair
- Timothy Lewis
- Doris Sutton-Coleman
- _____

**For Hinds County Supervisor
District 4**
Vote for ONE

- Vern O. Gavin
- Bryan White
- _____

**For Hinds County Justice Court Judge
District 4**
Vote for ONE

- JoAnna Archie
- Dennis J. Ayers
- Annita Bonner
- Hoshina Hill-Jones
- Kenny W. Lewis
- _____

**For Hinds County Constable
District 4**
Vote for ONE

- Leon Seals
- _____

**OFFICIAL BALLOT
INITIALING MANAGER**

**TURN BALLOT OVER TO
CONTINUE VOTING**

**OFFICIAL BALLOT
STATE OF MISSISSIPPI
HINDS COUNTY
DEMOCRATIC PRIMARY ELECTION
TUESDAY, AUGUST 6, 2019**

**RAYMOND 1 B
Ballot Style 11D**

INSTRUCTIONS TO VOTER:



Fill in the oval to the left of the name of your choice. You must blacken the oval completely, and do not make any marks outside of the oval. You do not have to vote in every race.

DO NOT CROSS OUT - If you change your mind, exchange your ballot for a new one. If you tear, soil, deface or erroneously mark this ballot, return it and obtain another.

<p>For State Of Mississippi Governor Vote for ONE</p>	<p>For State Of Mississippi Commissioner Of Agriculture & Commerce Vote for ONE</p>
<input type="radio"/> Michael Brown <input type="radio"/> William Bond Compton Jr. <input type="radio"/> Jim Hood <input type="radio"/> Robert J. Ray <input type="radio"/> Robert Shuler Smith <input type="radio"/> Gregory Wash <input type="radio"/> Velesha P. Williams <input type="radio"/> Albert Wilson <input type="radio"/> _____	<input type="radio"/> Rickey L. Cole <input type="radio"/> _____
	<p>For State Of Mississippi Commissioner Of Insurance Vote for ONE</p>
	<input type="radio"/> Robert E. Amos <input type="radio"/> _____
	<p>For Public Service Commissioner Central District Vote for ONE</p>
	<input type="radio"/> Dorothy 'Dot' Benford <input type="radio"/> Ryan Brown <input type="radio"/> Bruce Burton <input type="radio"/> De'Keither A. Stamps <input type="radio"/> _____
<p>For State Of Mississippi Lieutenant Governor Vote for ONE</p>	
<input type="radio"/> Jay Hughes <input type="radio"/> _____	
<p>For State Of Mississippi Secretary Of State Vote for ONE</p>	<p>For Transportation Commissioner Central District Vote for ONE</p>
<input type="radio"/> Johnny DuPree <input type="radio"/> Maryra Hodges Hunt <input type="radio"/> _____	<input type="radio"/> Willie L. Simmons <input type="radio"/> Marcus L. Wallace <input type="radio"/> _____
<p>For State Of Mississippi Attorney General Vote for ONE</p>	<p>For Hinds County District Attorney District 07 Vote for ONE</p>
<input type="radio"/> Jennifer Riley Collins <input type="radio"/> _____	<input type="radio"/> Stanley Alexander <input type="radio"/> Jody Owens <input type="radio"/> Darla Palmer <input type="radio"/> _____
<p>For State Of Mississippi State Treasurer Vote for ONE</p>	
<input type="radio"/> Addie Lee Green <input type="radio"/> _____	<p>TURN BALLOT OVER TO CONTINUE VOTING</p>

**For State Senate
Hinds County District 36**
Vote for ONE

- Albert Butler
- Tyler K. Doss
- _____

**For State House Of Representatives
Hinds County District 63**
Vote for ONE

- Deborah Butler Dixon
- Stephanie McKenzie Foster
- Machelle Shelby Kyles
- _____

**For Hinds County
Chancery Clerk**
Vote for ONE

- Eddie Jean Carr
- _____

**For Hinds County
Circuit Clerk**
Vote for ONE

- Zack Wallace
- _____

**For Hinds County
Coronor**
Vote for ONE

- Schwanna S. Gardner
- Sharon Grisham-Stewart
- Lee Thompson Jr.
- _____

**For Hinds County
County Attorney**
Vote for ONE

- Gerald A. Mumford
- _____

**For Hinds County
Sheriff**
Vote for ONE

- Juan Cloy
- Colendula Green
- Victor P. Mason
- George E. Monroe
- Donald Ray Rhodes
- Richard Spooner
- Les Tannehill
- Lee D. Vance
- _____

**For Hinds County
Tax Assessor**
Vote for ONE

- Charles E. Stokes
- _____

**For Hinds County
Tax Collector**
Vote for ONE

- Eddie J. Fair
- Timothy Lewis
- Doris Sutton-Coleman
- _____

**For Hinds County Supervisor
District 2**
Vote for ONE

- David L. Archie
- Toni Johnson
- Darrel McQuirter
- _____

**For Hinds County Justice Court Judge
District 2**
Vote for ONE

- Tabitha Britton-Porter
- Sam Cain
- Brian C. Grizzell
- Eddie Robinson
- _____

**For Hinds County Constable
District 2**
Vote for ONE

- John Brown
- Leon Jones
- Cedric Love
- _____

**OFFICIAL BALLOT
INITIALING MANAGER**

**TURN BALLOT OVER TO
CONTINUE VOTING**

**OFFICIAL BALLOT
STATE OF MISSISSIPPI
HINDS COUNTY
DEMOCRATIC PRIMARY ELECTION
TUESDAY, AUGUST 6, 2019**

**RAYMOND 2 A
Ballot Style 10D**

INSTRUCTIONS TO VOTER:

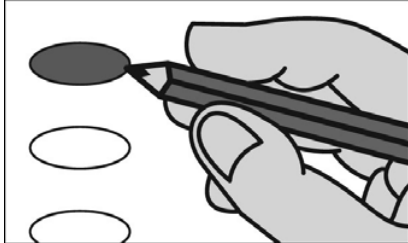

Fill in the oval to the left of the name of your choice. You must blacken the oval completely, and do not make any marks outside of the oval. You do not have to vote in every race.

DO NOT CROSS OUT - If you change your mind, exchange your ballot for a new one. If you tear, soil, deface or erroneously mark this ballot, return it and obtain another.

<p>For State Of Mississippi Governor Vote for ONE</p>	<p>For State Of Mississippi Commissioner Of Agriculture & Commerce Vote for ONE</p>
<input type="radio"/> Michael Brown <input type="radio"/> William Bond Compton Jr. <input type="radio"/> Jim Hood <input type="radio"/> Robert J. Ray <input type="radio"/> Robert Shuler Smith <input type="radio"/> Gregory Wash <input type="radio"/> Velesha P. Williams <input type="radio"/> Albert Wilson <input type="radio"/> _____	<input type="radio"/> Rickey L. Cole <input type="radio"/> _____
	<p>For State Of Mississippi Commissioner Of Insurance Vote for ONE</p>
	<input type="radio"/> Robert E. Amos <input type="radio"/> _____
	<p>For Public Service Commissioner Central District Vote for ONE</p>
	<input type="radio"/> Dorothy 'Dot' Benford <input type="radio"/> Ryan Brown <input type="radio"/> Bruce Burton <input type="radio"/> De'Keither A. Stamps <input type="radio"/> _____
<p>For State Of Mississippi Lieutenant Governor Vote for ONE</p>	
<input type="radio"/> Jay Hughes <input type="radio"/> _____	
<p>For State Of Mississippi Secretary Of State Vote for ONE</p>	<p>For Transportation Commissioner Central District Vote for ONE</p>
<input type="radio"/> Johnny DuPree <input type="radio"/> Maryra Hodges Hunt <input type="radio"/> _____	<input type="radio"/> Willie L. Simmons <input type="radio"/> Marcus L. Wallace <input type="radio"/> _____
<p>For State Of Mississippi Attorney General Vote for ONE</p>	<p>For Hinds County District Attorney District 07 Vote for ONE</p>
<input type="radio"/> Jennifer Riley Collins <input type="radio"/> _____	<input type="radio"/> Stanley Alexander <input type="radio"/> Jody Owens <input type="radio"/> Darla Palmer <input type="radio"/> _____
<p>For State Of Mississippi State Treasurer Vote for ONE</p>	
<input type="radio"/> Addie Lee Green <input type="radio"/> _____	<p>TURN BALLOT OVER TO CONTINUE VOTING</p>

**For State Senate
Hinds County District 36**
Vote for ONE

- Albert Butler
- Tyler K. Doss
- _____

**For State House Of Representatives
Hinds County District 63**
Vote for ONE

- Deborah Butler Dixon
- Stephanie McKenzie Foster
- Machelle Shelby Kyles
- _____

**For Hinds County
Chancery Clerk**
Vote for ONE

- Eddie Jean Carr
- _____

**For Hinds County
Circuit Clerk**
Vote for ONE

- Zack Wallace
- _____

**For Hinds County
Coronor**
Vote for ONE

- Schwanna S. Gardner
- Sharon Grisham-Stewart
- Lee Thompson Jr.
- _____

**For Hinds County
County Attorney**
Vote for ONE

- Gerald A. Mumford
- _____

**For Hinds County
Sheriff**
Vote for ONE

- Juan Cloy
- Colendula Green
- Victor P. Mason
- George E. Monroe
- Donald Ray Rhodes
- Richard Spooner
- Les Tannehill
- Lee D. Vance
- _____

**For Hinds County
Tax Assessor**
Vote for ONE

- Charles E. Stokes
- _____

**For Hinds County
Tax Collector**
Vote for ONE

- Eddie J. Fair
- Timothy Lewis
- Doris Sutton-Coleman
- _____

**For Hinds County Supervisor
District 4**
Vote for ONE

- Vern O. Gavin
- Bryan White
- _____

**For Hinds County Justice Court Judge
District 4**
Vote for ONE

- JoAnna Archie
- Dennis J. Ayers
- Annita Bonner
- Hoshina Hill-Jones
- Kenny W. Lewis
- _____

**For Hinds County Constable
District 4**
Vote for ONE

- Leon Seals
- _____

**OFFICIAL BALLOT
INITIALING MANAGER**

**TURN BALLOT OVER TO
CONTINUE VOTING**

**OFFICIAL BALLOT
STATE OF MISSISSIPPI
HINDS COUNTY
DEMOCRATIC PRIMARY ELECTION
TUESDAY, AUGUST 6, 2019**

**RAYMOND 2 B
Ballot Style 50D**

INSTRUCTIONS TO VOTER:

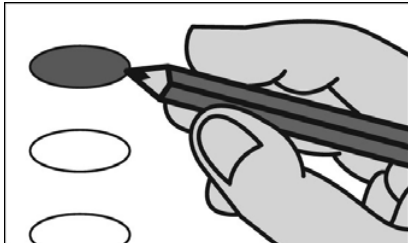

Fill in the oval to the left of the name of your choice. You must blacken the oval completely, and do not make any marks outside of the oval. You do not have to vote in every race.

DO NOT CROSS OUT - If you change your mind, exchange your ballot for a new one. If you tear, soil, deface or erroneously mark this ballot, return it and obtain another.

<p>For State Of Mississippi Governor Vote for ONE</p>	<p>For State Of Mississippi Commissioner Of Agriculture & Commerce Vote for ONE</p>
<p><input type="radio"/> Michael Brown</p> <p><input type="radio"/> William Bond Compton Jr.</p> <p><input type="radio"/> Jim Hood</p> <p><input type="radio"/> Robert J. Ray</p> <p><input type="radio"/> Robert Shuler Smith</p> <p><input type="radio"/> Gregory Wash</p> <p><input type="radio"/> Velesha P. Williams</p> <p><input type="radio"/> Albert Wilson</p> <p><input type="radio"/> _____</p>	<p><input type="radio"/> Rickey L. Cole</p> <p><input type="radio"/> _____</p>
	<p>For State Of Mississippi Commissioner Of Insurance Vote for ONE</p>
	<p><input type="radio"/> Robert E. Amos</p> <p><input type="radio"/> _____</p>
	<p>For Public Service Commissioner Central District Vote for ONE</p>
	<p><input type="radio"/> Dorothy 'Dot' Benford</p> <p><input type="radio"/> Ryan Brown</p> <p><input type="radio"/> Bruce Burton</p> <p><input type="radio"/> De'Keither A. Stamps</p> <p><input type="radio"/> _____</p>
<p>For State Of Mississippi Lieutenant Governor Vote for ONE</p>	
<p><input type="radio"/> Jay Hughes</p> <p><input type="radio"/> _____</p>	
<p>For State Of Mississippi Secretary Of State Vote for ONE</p>	<p>For Transportation Commissioner Central District Vote for ONE</p>
<p><input type="radio"/> Johnny DuPree</p> <p><input type="radio"/> Maryra Hodges Hunt</p> <p><input type="radio"/> _____</p>	<p><input type="radio"/> Willie L. Simmons</p> <p><input type="radio"/> Marcus L. Wallace</p> <p><input type="radio"/> _____</p>
<p>For State Of Mississippi Attorney General Vote for ONE</p>	<p>For Hinds County District Attorney District 07 Vote for ONE</p>
<p><input type="radio"/> Jennifer Riley Collins</p> <p><input type="radio"/> _____</p>	<p><input type="radio"/> Stanley Alexander</p> <p><input type="radio"/> Jody Owens</p> <p><input type="radio"/> Darla Palmer</p> <p><input type="radio"/> _____</p>
<p>For State Of Mississippi State Treasurer Vote for ONE</p>	
<p><input type="radio"/> Addie Lee Green</p> <p><input type="radio"/> _____</p>	<p>TURN BALLOT OVER TO CONTINUE VOTING</p>

**For State Senate
Hinds County District 36**
Vote for ONE

- Albert Butler
- Tyler K. Doss
- _____

**For State House Of Representatives
Hinds County District 69**
Vote for ONE

- Alyce Griffin Clarke
- _____

**For Hinds County
Chancery Clerk**
Vote for ONE

- Eddie Jean Carr
- _____

**For Hinds County
Circuit Clerk**
Vote for ONE

- Zack Wallace
- _____

**For Hinds County
Coronor**
Vote for ONE

- Schwanna S. Gardner
- Sharon Grisham-Stewart
- Lee Thompson Jr.
- _____

**For Hinds County
County Attorney**
Vote for ONE

- Gerald A. Mumford
- _____

**For Hinds County
Sheriff**
Vote for ONE

- Juan Cloy
- Colendula Green
- Victor P. Mason
- George E. Monroe
- Donald Ray Rhodes
- Richard Spooner
- Les Tannehill
- Lee D. Vance
- _____

**For Hinds County
Tax Assessor**
Vote for ONE

- Charles E. Stokes
- _____

**For Hinds County
Tax Collector**
Vote for ONE

- Eddie J. Fair
- Timothy Lewis
- Doris Sutton-Coleman
- _____

**For Hinds County Supervisor
District 4**
Vote for ONE

- Vern O. Gavin
- Bryan White
- _____

**For Hinds County Justice Court Judge
District 4**
Vote for ONE

- JoAnna Archie
- Dennis J. Ayers
- Annita Bonner
- Hoshina Hill-Jones
- Kenny W. Lewis
- _____

**For Hinds County Constable
District 4**
Vote for ONE

- Leon Seals
- _____

**OFFICIAL BALLOT
INITIALING MANAGER**

**TURN BALLOT OVER TO
CONTINUE VOTING**

**OFFICIAL BALLOT
STATE OF MISSISSIPPI
HINDS COUNTY
DEMOCRATIC PRIMARY ELECTION
TUESDAY, AUGUST 6, 2019**

**RAYMOND 2 C
Ballot Style 28D**

INSTRUCTIONS TO VOTER:

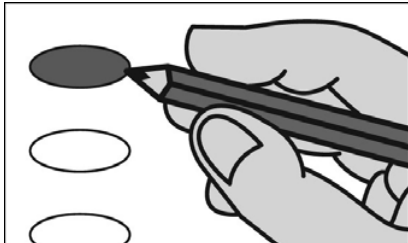

Fill in the oval to the left of the name of your choice. You must blacken the oval completely, and do not make any marks outside of the oval. You do not have to vote in every race.

DO NOT CROSS OUT - If you change your mind, exchange your ballot for a new one. If you tear, soil, deface or erroneously mark this ballot, return it and obtain another.

<p>For State Of Mississippi Governor Vote for ONE</p>	<p>For State Of Mississippi Commissioner Of Agriculture & Commerce Vote for ONE</p>
<p><input type="radio"/> Michael Brown</p> <p><input type="radio"/> William Bond Compton Jr.</p> <p><input type="radio"/> Jim Hood</p> <p><input type="radio"/> Robert J. Ray</p> <p><input type="radio"/> Robert Shuler Smith</p> <p><input type="radio"/> Gregory Wash</p> <p><input type="radio"/> Velesha P. Williams</p> <p><input type="radio"/> Albert Wilson</p> <p><input type="radio"/> _____</p>	<p><input type="radio"/> Rickey L. Cole</p> <p><input type="radio"/> _____</p>
	<p>For State Of Mississippi Commissioner Of Insurance Vote for ONE</p>
	<p><input type="radio"/> Robert E. Amos</p> <p><input type="radio"/> _____</p>
	<p>For Public Service Commissioner Central District Vote for ONE</p>
	<p><input type="radio"/> Dorothy 'Dot' Benford</p> <p><input type="radio"/> Ryan Brown</p> <p><input type="radio"/> Bruce Burton</p> <p><input type="radio"/> De'Keither A. Stamps</p> <p><input type="radio"/> _____</p>
<p>For State Of Mississippi Lieutenant Governor Vote for ONE</p>	
<p><input type="radio"/> Jay Hughes</p> <p><input type="radio"/> _____</p>	
<p>For State Of Mississippi Secretary Of State Vote for ONE</p>	<p>For Transportation Commissioner Central District Vote for ONE</p>
<p><input type="radio"/> Johnny DuPree</p> <p><input type="radio"/> Maryra Hodges Hunt</p> <p><input type="radio"/> _____</p>	<p><input type="radio"/> Willie L. Simmons</p> <p><input type="radio"/> Marcus L. Wallace</p> <p><input type="radio"/> _____</p>
<p>For State Of Mississippi Attorney General Vote for ONE</p>	<p>For Hinds County District Attorney District 07 Vote for ONE</p>
<p><input type="radio"/> Jennifer Riley Collins</p> <p><input type="radio"/> _____</p>	<p><input type="radio"/> Stanley Alexander</p> <p><input type="radio"/> Jody Owens</p> <p><input type="radio"/> Darla Palmer</p> <p><input type="radio"/> _____</p>
<p>For State Of Mississippi State Treasurer Vote for ONE</p>	
<p><input type="radio"/> Addie Lee Green</p> <p><input type="radio"/> _____</p>	<p>TURN BALLOT OVER TO CONTINUE VOTING</p>

**For State Senate
Hinds County District 36**
Vote for ONE

- Albert Butler
- Tyler K. Doss
- _____

**For State House Of Representatives
Hinds County District 66**
Vote for ONE

- Jarvis Dortch
- _____

**For Hinds County
Chancery Clerk**
Vote for ONE

- Eddie Jean Carr
- _____

**For Hinds County
Circuit Clerk**
Vote for ONE

- Zack Wallace
- _____

**For Hinds County
Coronor**
Vote for ONE

- Schwanna S. Gardner
- Sharon Grisham-Stewart
- Lee Thompson Jr.
- _____

**For Hinds County
County Attorney**
Vote for ONE

- Gerald A. Mumford
- _____

**For Hinds County
Sheriff**
Vote for ONE

- Juan Cloy
- Colendula Green
- Victor P. Mason
- George E. Monroe
- Donald Ray Rhodes
- Richard Spooner
- Les Tannehill
- Lee D. Vance
- _____

**For Hinds County
Tax Assessor**
Vote for ONE

- Charles E. Stokes
- _____

**For Hinds County
Tax Collector**
Vote for ONE

- Eddie J. Fair
- Timothy Lewis
- Doris Sutton-Coleman
- _____

**For Hinds County Supervisor
District 4**
Vote for ONE

- Vern O. Gavin
- Bryan White
- _____

**For Hinds County Justice Court Judge
District 4**
Vote for ONE

- JoAnna Archie
- Dennis J. Ayers
- Annita Bonner
- Hoshina Hill-Jones
- Kenny W. Lewis
- _____

**For Hinds County Constable
District 4**
Vote for ONE

- Leon Seals
- _____

**OFFICIAL BALLOT
INITIALING MANAGER**

**TURN BALLOT OVER TO
CONTINUE VOTING**

**OFFICIAL BALLOT
STATE OF MISSISSIPPI
HINDS COUNTY
DEMOCRATIC PRIMARY ELECTION
TUESDAY, AUGUST 6, 2019**

**SPRINGRIDGE A
Ballot Style 7D**

INSTRUCTIONS TO VOTER:

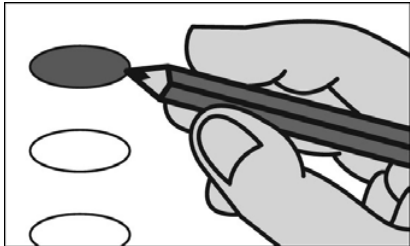

Fill in the oval to the left of the name of your choice. You must blacken the oval completely, and do not make any marks outside of the oval. You do not have to vote in every race.

DO NOT CROSS OUT - If you change your mind, exchange your ballot for a new one. If you tear, soil, deface or erroneously mark this ballot, return it and obtain another.

<p>For State Of Mississippi Governor Vote for ONE</p>	<p>For State Of Mississippi Commissioner Of Agriculture & Commerce Vote for ONE</p>
<p><input type="radio"/> Michael Brown</p> <p><input type="radio"/> William Bond Compton Jr.</p> <p><input type="radio"/> Jim Hood</p> <p><input type="radio"/> Robert J. Ray</p> <p><input type="radio"/> Robert Shuler Smith</p> <p><input type="radio"/> Gregory Wash</p> <p><input type="radio"/> Velesha P. Williams</p> <p><input type="radio"/> Albert Wilson</p> <p><input type="radio"/> _____</p>	<p><input type="radio"/> Rickey L. Cole</p> <p><input type="radio"/> _____</p>
	<p>For State Of Mississippi Commissioner Of Insurance Vote for ONE</p>
	<p><input type="radio"/> Robert E. Amos</p> <p><input type="radio"/> _____</p>
	<p>For Public Service Commissioner Central District Vote for ONE</p>
	<p><input type="radio"/> Dorothy 'Dot' Benford</p> <p><input type="radio"/> Ryan Brown</p> <p><input type="radio"/> Bruce Burton</p> <p><input type="radio"/> De'Keither A. Stamps</p> <p><input type="radio"/> _____</p>
<p>For State Of Mississippi Lieutenant Governor Vote for ONE</p>	
<p><input type="radio"/> Jay Hughes</p> <p><input type="radio"/> _____</p>	
<p>For State Of Mississippi Secretary Of State Vote for ONE</p>	<p>For Transportation Commissioner Central District Vote for ONE</p>
<p><input type="radio"/> Johnny DuPree</p> <p><input type="radio"/> Maryra Hodges Hunt</p> <p><input type="radio"/> _____</p>	<p><input type="radio"/> Willie L. Simmons</p> <p><input type="radio"/> Marcus L. Wallace</p> <p><input type="radio"/> _____</p>
<p>For State Of Mississippi Attorney General Vote for ONE</p>	<p>For Hinds County District Attorney District 07 Vote for ONE</p>
<p><input type="radio"/> Jennifer Riley Collins</p> <p><input type="radio"/> _____</p>	<p><input type="radio"/> Stanley Alexander</p> <p><input type="radio"/> Jody Owens</p> <p><input type="radio"/> Darla Palmer</p> <p><input type="radio"/> _____</p>
<p>For State Of Mississippi State Treasurer Vote for ONE</p>	
<p><input type="radio"/> Addie Lee Green</p> <p><input type="radio"/> _____</p>	<p>TURN BALLOT OVER TO CONTINUE VOTING</p>

**For State Senate
Hinds County District 29**
Vote for ONE

- David Blount
- _____

**For Hinds County
Tax Assessor**
Vote for ONE

- Charles E. Stokes
- _____

**For State House Of Representatives
Hinds County District 63**
Vote for ONE

- Deborah Butler Dixon
- Stephanie McKenzie Foster
- Machelle Shelby Kyles
- _____

**For Hinds County
Tax Collector**
Vote for ONE

- Eddie J. Fair
- Timothy Lewis
- Doris Sutton-Coleman
- _____

**For Hinds County
Chancery Clerk**
Vote for ONE

- Eddie Jean Carr
- _____

**For Hinds County Supervisor
District 4**
Vote for ONE

- Vern O. Gavin
- Bryan White
- _____

**For Hinds County
Circuit Clerk**
Vote for ONE

- Zack Wallace
- _____

**For Hinds County Justice Court Judge
District 4**
Vote for ONE

- JoAnna Archie
- Dennis J. Ayers
- Annita Bonner
- Hoshina Hill-Jones
- Kenny W. Lewis
- _____

**For Hinds County
Coronor**
Vote for ONE

- Schwanna S. Gardner
- Sharon Grisham-Stewart
- Lee Thompson Jr.
- _____

**For Hinds County Constable
District 4**
Vote for ONE

- Leon Seals
- _____

**For Hinds County
County Attorney**
Vote for ONE

- Gerald A. Mumford
- _____

**For Hinds County
Sheriff**
Vote for ONE

- Juan Cloy
- Colendula Green
- Victor P. Mason
- George E. Monroe
- Donald Ray Rhodes
- Richard Spooner
- Les Tannehill
- Lee D. Vance
- _____

**OFFICIAL BALLOT
INITIALING MANAGER**

**TURN BALLOT OVER TO
CONTINUE VOTING**

**OFFICIAL BALLOT
STATE OF MISSISSIPPI
HINDS COUNTY
DEMOCRATIC PRIMARY ELECTION
TUESDAY, AUGUST 6, 2019**

**SPRINGRIDGE B
Ballot Style 45D**

INSTRUCTIONS TO VOTER:

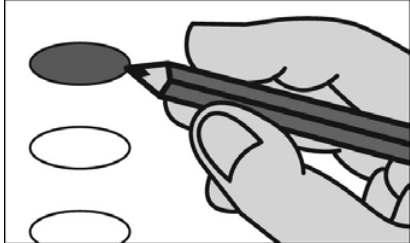

Fill in the oval to the left of the name of your choice. You must blacken the oval completely, and do not make any marks outside of the oval. You do not have to vote in every race.

DO NOT CROSS OUT - If you change your mind, exchange your ballot for a new one. If you tear, soil, deface or erroneously mark this ballot, return it and obtain another.

<p>For State Of Mississippi Governor Vote for ONE</p>	<p>For State Of Mississippi Commissioner Of Agriculture & Commerce Vote for ONE</p>
<input type="radio"/> Michael Brown <input type="radio"/> William Bond Compton Jr. <input type="radio"/> Jim Hood <input type="radio"/> Robert J. Ray <input type="radio"/> Robert Shuler Smith <input type="radio"/> Gregory Wash <input type="radio"/> Velesha P. Williams <input type="radio"/> Albert Wilson <input type="radio"/> _____	<input type="radio"/> Rickey L. Cole <input type="radio"/> _____
	<p>For State Of Mississippi Commissioner Of Insurance Vote for ONE</p>
	<input type="radio"/> Robert E. Amos <input type="radio"/> _____
	<p>For Public Service Commissioner Central District Vote for ONE</p>
<p>For State Of Mississippi Lieutenant Governor Vote for ONE</p>	<input type="radio"/> Dorothy 'Dot' Benford <input type="radio"/> Ryan Brown <input type="radio"/> Bruce Burton <input type="radio"/> De'Keither A. Stamps <input type="radio"/> _____
<input type="radio"/> Jay Hughes <input type="radio"/> _____	
<p>For State Of Mississippi Secretary Of State Vote for ONE</p>	<p>For Transportation Commissioner Central District Vote for ONE</p>
<input type="radio"/> Johnny DuPree <input type="radio"/> Maryra Hodges Hunt <input type="radio"/> _____	<input type="radio"/> Willie L. Simmons <input type="radio"/> Marcus L. Wallace <input type="radio"/> _____
<p>For State Of Mississippi Attorney General Vote for ONE</p>	<p>For Hinds County District Attorney District 07 Vote for ONE</p>
<input type="radio"/> Jennifer Riley Collins <input type="radio"/> _____	<input type="radio"/> Stanley Alexander <input type="radio"/> Jody Owens <input type="radio"/> Darla Palmer <input type="radio"/> _____
<p>For State Of Mississippi State Treasurer Vote for ONE</p>	
<input type="radio"/> Addie Lee Green <input type="radio"/> _____	<p>TURN BALLOT OVER TO CONTINUE VOTING</p>

**For State Senate
Hinds County District 29**
Vote for ONE

- David Blount
- _____

**For State House Of Representatives
Hinds County District 69**
Vote for ONE

- Alyce Griffin Clarke
- _____

**For Hinds County
Chancery Clerk**
Vote for ONE

- Eddie Jean Carr
- _____

**For Hinds County
Circuit Clerk**
Vote for ONE

- Zack Wallace
- _____

**For Hinds County
Coronor**
Vote for ONE

- Schwanna S. Gardner
- Sharon Grisham-Stewart
- Lee Thompson Jr.
- _____

**For Hinds County
County Attorney**
Vote for ONE

- Gerald A. Mumford
- _____

**For Hinds County
Sheriff**
Vote for ONE

- Juan Cloy
- Colendula Green
- Victor P. Mason
- George E. Monroe
- Donald Ray Rhodes
- Richard Spooner
- Les Tannehill
- Lee D. Vance
- _____

**For Hinds County
Tax Assessor**
Vote for ONE

- Charles E. Stokes
- _____

**For Hinds County
Tax Collector**
Vote for ONE

- Eddie J. Fair
- Timothy Lewis
- Doris Sutton-Coleman
- _____

**For Hinds County Supervisor
District 4**
Vote for ONE

- Vern O. Gavin
- Bryan White
- _____

**For Hinds County Justice Court Judge
District 4**
Vote for ONE

- JoAnna Archie
- Dennis J. Ayers
- Annita Bonner
- Hoshina Hill-Jones
- Kenny W. Lewis
- _____

**For Hinds County Constable
District 4**
Vote for ONE

- Leon Seals
- _____

**OFFICIAL BALLOT
INITIALING MANAGER**

**TURN BALLOT OVER TO
CONTINUE VOTING**

**OFFICIAL BALLOT
STATE OF MISSISSIPPI
HINDS COUNTY
DEMOCRATIC PRIMARY ELECTION
TUESDAY, AUGUST 6, 2019**

**SPRINGRIDGE C
Ballot Style 23D**

INSTRUCTIONS TO VOTER:

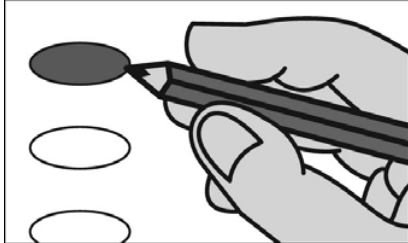

Fill in the oval to the left of the name of your choice. You must blacken the oval completely, and do not make any marks outside of the oval. You do not have to vote in every race.

DO NOT CROSS OUT - If you change your mind, exchange your ballot for a new one. If you tear, soil, deface or erroneously mark this ballot, return it and obtain another.

<p>For State Of Mississippi Governor Vote for ONE</p>	<p>For State Of Mississippi Commissioner Of Agriculture & Commerce Vote for ONE</p>
<input type="radio"/> Michael Brown <input type="radio"/> William Bond Compton Jr. <input type="radio"/> Jim Hood <input type="radio"/> Robert J. Ray <input type="radio"/> Robert Shuler Smith <input type="radio"/> Gregory Wash <input type="radio"/> Velesha P. Williams <input type="radio"/> Albert Wilson <input type="radio"/> _____	<input type="radio"/> Rickey L. Cole <input type="radio"/> _____
	<p>For State Of Mississippi Commissioner Of Insurance Vote for ONE</p>
	<input type="radio"/> Robert E. Amos <input type="radio"/> _____
	<p>For Public Service Commissioner Central District Vote for ONE</p>
<p>For State Of Mississippi Lieutenant Governor Vote for ONE</p>	<input type="radio"/> Dorothy 'Dot' Benford <input type="radio"/> Ryan Brown <input type="radio"/> Bruce Burton <input type="radio"/> De'Keither A. Stamps <input type="radio"/> _____
<input type="radio"/> Jay Hughes <input type="radio"/> _____	
<p>For State Of Mississippi Secretary Of State Vote for ONE</p>	<p>For Transportation Commissioner Central District Vote for ONE</p>
<input type="radio"/> Johnny DuPree <input type="radio"/> Maryra Hodges Hunt <input type="radio"/> _____	<input type="radio"/> Willie L. Simmons <input type="radio"/> Marcus L. Wallace <input type="radio"/> _____
<p>For State Of Mississippi Attorney General Vote for ONE</p>	<p>For Hinds County District Attorney District 07 Vote for ONE</p>
<input type="radio"/> Jennifer Riley Collins <input type="radio"/> _____	<input type="radio"/> Stanley Alexander <input type="radio"/> Jody Owens <input type="radio"/> Darla Palmer <input type="radio"/> _____
<p>For State Of Mississippi State Treasurer Vote for ONE</p>	
<input type="radio"/> Addie Lee Green <input type="radio"/> _____	<p>TURN BALLOT OVER TO CONTINUE VOTING</p>

**For State Senate
Hinds County District 29**
Vote for ONE

- David Blount
- _____

**For State House Of Representatives
Hinds County District 66**
Vote for ONE

- Jarvis Dortch
- _____

**For Hinds County
Chancery Clerk**
Vote for ONE

- Eddie Jean Carr
- _____

**For Hinds County
Circuit Clerk**
Vote for ONE

- Zack Wallace
- _____

**For Hinds County
Coronor**
Vote for ONE

- Schwanna S. Gardner
- Sharon Grisham-Stewart
- Lee Thompson Jr.
- _____

**For Hinds County
County Attorney**
Vote for ONE

- Gerald A. Mumford
- _____

**For Hinds County
Sheriff**
Vote for ONE

- Juan Cloy
- Colendula Green
- Victor P. Mason
- George E. Monroe
- Donald Ray Rhodes
- Richard Spooner
- Les Tannehill
- Lee D. Vance
- _____

**For Hinds County
Tax Assessor**
Vote for ONE

- Charles E. Stokes
- _____

**For Hinds County
Tax Collector**
Vote for ONE

- Eddie J. Fair
- Timothy Lewis
- Doris Sutton-Coleman
- _____

**For Hinds County Supervisor
District 4**
Vote for ONE

- Vern O. Gavin
- Bryan White
- _____

**For Hinds County Justice Court Judge
District 4**
Vote for ONE

- JoAnna Archie
- Dennis J. Ayers
- Annita Bonner
- Hoshina Hill-Jones
- Kenny W. Lewis
- _____

**For Hinds County Constable
District 4**
Vote for ONE

- Leon Seals
- _____

**OFFICIAL BALLOT
INITIALING MANAGER**

**TURN BALLOT OVER TO
CONTINUE VOTING**

**OFFICIAL BALLOT
STATE OF MISSISSIPPI
HINDS COUNTY
DEMOCRATIC PRIMARY ELECTION
TUESDAY, AUGUST 6, 2019**

**SPRINGRIDGE D
Ballot Style 10D**

INSTRUCTIONS TO VOTER:

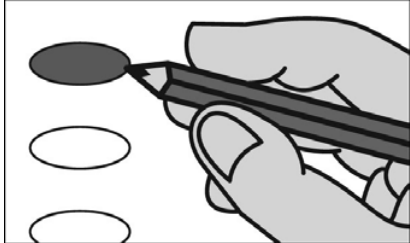

Fill in the oval to the left of the name of your choice. You must blacken the oval completely, and do not make any marks outside of the oval. You do not have to vote in every race.

DO NOT CROSS OUT - If you change your mind, exchange your ballot for a new one. If you tear, soil, deface or erroneously mark this ballot, return it and obtain another.

<p>For State Of Mississippi Governor Vote for ONE</p>	<p>For State Of Mississippi Commissioner Of Agriculture & Commerce Vote for ONE</p>
<p><input type="radio"/> Michael Brown</p> <p><input type="radio"/> William Bond Compton Jr.</p> <p><input type="radio"/> Jim Hood</p> <p><input type="radio"/> Robert J. Ray</p> <p><input type="radio"/> Robert Shuler Smith</p> <p><input type="radio"/> Gregory Wash</p> <p><input type="radio"/> Velesha P. Williams</p> <p><input type="radio"/> Albert Wilson</p> <p><input type="radio"/> _____</p>	<p><input type="radio"/> Rickey L. Cole</p> <p><input type="radio"/> _____</p>
	<p>For State Of Mississippi Commissioner Of Insurance Vote for ONE</p>
	<p><input type="radio"/> Robert E. Amos</p> <p><input type="radio"/> _____</p>
	<p>For Public Service Commissioner Central District Vote for ONE</p>
	<p><input type="radio"/> Dorothy 'Dot' Benford</p> <p><input type="radio"/> Ryan Brown</p> <p><input type="radio"/> Bruce Burton</p> <p><input type="radio"/> De'Keither A. Stamps</p> <p><input type="radio"/> _____</p>
<p>For State Of Mississippi Lieutenant Governor Vote for ONE</p>	
<p><input type="radio"/> Jay Hughes</p> <p><input type="radio"/> _____</p>	
<p>For State Of Mississippi Secretary Of State Vote for ONE</p>	<p>For Transportation Commissioner Central District Vote for ONE</p>
<p><input type="radio"/> Johnny DuPree</p> <p><input type="radio"/> Maryra Hodges Hunt</p> <p><input type="radio"/> _____</p>	<p><input type="radio"/> Willie L. Simmons</p> <p><input type="radio"/> Marcus L. Wallace</p> <p><input type="radio"/> _____</p>
<p>For State Of Mississippi Attorney General Vote for ONE</p>	<p>For Hinds County District Attorney District 07 Vote for ONE</p>
<p><input type="radio"/> Jennifer Riley Collins</p> <p><input type="radio"/> _____</p>	<p><input type="radio"/> Stanley Alexander</p> <p><input type="radio"/> Jody Owens</p> <p><input type="radio"/> Darla Palmer</p> <p><input type="radio"/> _____</p>
<p>For State Of Mississippi State Treasurer Vote for ONE</p>	
<p><input type="radio"/> Addie Lee Green</p> <p><input type="radio"/> _____</p>	<p>TURN BALLOT OVER TO CONTINUE VOTING</p>

**For State Senate
Hinds County District 36**
Vote for ONE

- Albert Butler
- Tyler K. Doss
- _____

**For State House Of Representatives
Hinds County District 63**
Vote for ONE

- Deborah Butler Dixon
- Stephanie McKenzie Foster
- Machelle Shelby Kyles
- _____

**For Hinds County
Chancery Clerk**
Vote for ONE

- Eddie Jean Carr
- _____

**For Hinds County
Circuit Clerk**
Vote for ONE

- Zack Wallace
- _____

**For Hinds County
Coronor**
Vote for ONE

- Schwanna S. Gardner
- Sharon Grisham-Stewart
- Lee Thompson Jr.
- _____

**For Hinds County
County Attorney**
Vote for ONE

- Gerald A. Mumford
- _____

**For Hinds County
Sheriff**
Vote for ONE

- Juan Cloy
- Colendula Green
- Victor P. Mason
- George E. Monroe
- Donald Ray Rhodes
- Richard Spooner
- Les Tannehill
- Lee D. Vance
- _____

**For Hinds County
Tax Assessor**
Vote for ONE

- Charles E. Stokes
- _____

**For Hinds County
Tax Collector**
Vote for ONE

- Eddie J. Fair
- Timothy Lewis
- Doris Sutton-Coleman
- _____

**For Hinds County Supervisor
District 4**
Vote for ONE

- Vern O. Gavin
- Bryan White
- _____

**For Hinds County Justice Court Judge
District 4**
Vote for ONE

- JoAnna Archie
- Dennis J. Ayers
- Annita Bonner
- Hoshina Hill-Jones
- Kenny W. Lewis
- _____

**For Hinds County Constable
District 4**
Vote for ONE

- Leon Seals
- _____

**OFFICIAL BALLOT
INITIALING MANAGER**

**TURN BALLOT OVER TO
CONTINUE VOTING**

**OFFICIAL BALLOT
STATE OF MISSISSIPPI
HINDS COUNTY
DEMOCRATIC PRIMARY ELECTION
TUESDAY, AUGUST 6, 2019**

**SPRINGRIDGE E
Ballot Style 46D**

INSTRUCTIONS TO VOTER:



Fill in the oval to the left of the name of your choice. You must blacken the oval completely, and do not make any marks outside of the oval. You do not have to vote in every race.

DO NOT CROSS OUT - If you change your mind, exchange your ballot for a new one. If you tear, soil, deface or erroneously mark this ballot, return it and obtain another.

<p>For State Of Mississippi Governor Vote for ONE</p>	<p>For State Of Mississippi Commissioner Of Agriculture & Commerce Vote for ONE</p>
<input type="radio"/> Michael Brown <input type="radio"/> William Bond Compton Jr. <input type="radio"/> Jim Hood <input type="radio"/> Robert J. Ray <input type="radio"/> Robert Shuler Smith <input type="radio"/> Gregory Wash <input type="radio"/> Velesha P. Williams <input type="radio"/> Albert Wilson <input type="radio"/> _____	<input type="radio"/> Rickey L. Cole <input type="radio"/> _____
	<p>For State Of Mississippi Commissioner Of Insurance Vote for ONE</p>
	<input type="radio"/> Robert E. Amos <input type="radio"/> _____
	<p>For Public Service Commissioner Central District Vote for ONE</p>
<p>For State Of Mississippi Lieutenant Governor Vote for ONE</p>	<input type="radio"/> Dorothy 'Dot' Benford <input type="radio"/> Ryan Brown <input type="radio"/> Bruce Burton <input type="radio"/> De'Keither A. Stamps <input type="radio"/> _____
<input type="radio"/> Jay Hughes <input type="radio"/> _____	
<p>For State Of Mississippi Secretary Of State Vote for ONE</p>	<p>For Transportation Commissioner Central District Vote for ONE</p>
<input type="radio"/> Johnny DuPree <input type="radio"/> Maryra Hodges Hunt <input type="radio"/> _____	<input type="radio"/> Willie L. Simmons <input type="radio"/> Marcus L. Wallace <input type="radio"/> _____
<p>For State Of Mississippi Attorney General Vote for ONE</p>	<p>For Hinds County District Attorney District 07 Vote for ONE</p>
<input type="radio"/> Jennifer Riley Collins <input type="radio"/> _____	<input type="radio"/> Stanley Alexander <input type="radio"/> Jody Owens <input type="radio"/> Darla Palmer <input type="radio"/> _____
<p>For State Of Mississippi State Treasurer Vote for ONE</p>	
<input type="radio"/> Addie Lee Green <input type="radio"/> _____	<p>TURN BALLOT OVER TO CONTINUE VOTING</p>

**For State Senate
Hinds County District 29**
Vote for ONE

- David Blount
- _____

**For State House Of Representatives
Hinds County District 69**
Vote for ONE

- Alyce Griffin Clarke
- _____

**For Hinds County
Chancery Clerk**
Vote for ONE

- Eddie Jean Carr
- _____

**For Hinds County
Circuit Clerk**
Vote for ONE

- Zack Wallace
- _____

**For Hinds County
Coronor**
Vote for ONE

- Schwanna S. Gardner
- Sharon Grisham-Stewart
- Lee Thompson Jr.
- _____

**For Hinds County
County Attorney**
Vote for ONE

- Gerald A. Mumford
- _____

**For Hinds County
Sheriff**
Vote for ONE

- Juan Cloy
- Colendula Green
- Victor P. Mason
- George E. Monroe
- Donald Ray Rhodes
- Richard Spooner
- Les Tannehill
- Lee D. Vance
- _____

**For Hinds County
Tax Assessor**
Vote for ONE

- Charles E. Stokes
- _____

**For Hinds County
Tax Collector**
Vote for ONE

- Eddie J. Fair
- Timothy Lewis
- Doris Sutton-Coleman
- _____

**For Hinds County Supervisor
District 3**
Vote for ONE

- Silas Bolden Jr.
- Credell Calhoun
- Jermal Clark
- Antonio Porter
- _____

**For Hinds County Justice Court Judge
District 3**
Vote for ONE

- Frank L. Sutton Sr.
- _____

**For Hinds County Constable
District 3**
Vote for ONE

- Lawrence Funchess
- _____

**OFFICIAL BALLOT
INITIALING MANAGER**

**TURN BALLOT OVER TO
CONTINUE VOTING**

**OFFICIAL BALLOT
STATE OF MISSISSIPPI
HINDS COUNTY
DEMOCRATIC PRIMARY ELECTION
TUESDAY, AUGUST 6, 2019**

**ST THOMAS
Ballot Style 11D**

INSTRUCTIONS TO VOTER:

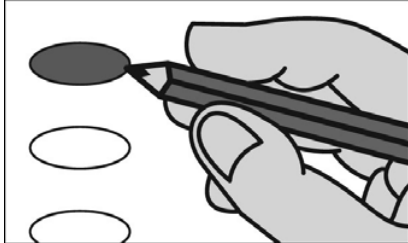

Fill in the oval to the left of the name of your choice. You must blacken the oval completely, and do not make any marks outside of the oval. You do not have to vote in every race.

DO NOT CROSS OUT - If you change your mind, exchange your ballot for a new one. If you tear, soil, deface or erroneously mark this ballot, return it and obtain another.

<p>For State Of Mississippi Governor Vote for ONE</p>	<p>For State Of Mississippi Commissioner Of Agriculture & Commerce Vote for ONE</p>
<input type="radio"/> Michael Brown <input type="radio"/> William Bond Compton Jr. <input type="radio"/> Jim Hood <input type="radio"/> Robert J. Ray <input type="radio"/> Robert Shuler Smith <input type="radio"/> Gregory Wash <input type="radio"/> Velesha P. Williams <input type="radio"/> Albert Wilson <input type="radio"/> _____	<input type="radio"/> Rickey L. Cole <input type="radio"/> _____
	<p>For State Of Mississippi Commissioner Of Insurance Vote for ONE</p>
	<input type="radio"/> Robert E. Amos <input type="radio"/> _____
	<p>For Public Service Commissioner Central District Vote for ONE</p>
<p>For State Of Mississippi Lieutenant Governor Vote for ONE</p>	<input type="radio"/> Dorothy 'Dot' Benford <input type="radio"/> Ryan Brown <input type="radio"/> Bruce Burton <input type="radio"/> De'Keither A. Stamps <input type="radio"/> _____
<input type="radio"/> Jay Hughes <input type="radio"/> _____	
<p>For State Of Mississippi Secretary Of State Vote for ONE</p>	<p>For Transportation Commissioner Central District Vote for ONE</p>
<input type="radio"/> Johnny DuPree <input type="radio"/> Maryra Hodges Hunt <input type="radio"/> _____	<input type="radio"/> Willie L. Simmons <input type="radio"/> Marcus L. Wallace <input type="radio"/> _____
<p>For State Of Mississippi Attorney General Vote for ONE</p>	<p>For Hinds County District Attorney District 07 Vote for ONE</p>
<input type="radio"/> Jennifer Riley Collins <input type="radio"/> _____	<input type="radio"/> Stanley Alexander <input type="radio"/> Jody Owens <input type="radio"/> Darla Palmer <input type="radio"/> _____
<p>For State Of Mississippi State Treasurer Vote for ONE</p>	
<input type="radio"/> Addie Lee Green <input type="radio"/> _____	<p>TURN BALLOT OVER TO CONTINUE VOTING</p>

**For State Senate
Hinds County District 36**
Vote for ONE

- Albert Butler
- Tyler K. Doss
- _____

**For State House Of Representatives
Hinds County District 63**
Vote for ONE

- Deborah Butler Dixon
- Stephanie McKenzie Foster
- Machele Shelby Kyles
- _____

**For Hinds County
Chancery Clerk**
Vote for ONE

- Eddie Jean Carr
- _____

**For Hinds County
Circuit Clerk**
Vote for ONE

- Zack Wallace
- _____

**For Hinds County
Coronor**
Vote for ONE

- Schwanna S. Gardner
- Sharon Grisham-Stewart
- Lee Thompson Jr.
- _____

**For Hinds County
County Attorney**
Vote for ONE

- Gerald A. Mumford
- _____

**For Hinds County
Sheriff**
Vote for ONE

- Juan Cloy
- Colendula Green
- Victor P. Mason
- George E. Monroe
- Donald Ray Rhodes
- Richard Spooner
- Les Tannehill
- Lee D. Vance
- _____

**For Hinds County
Tax Assessor**
Vote for ONE

- Charles E. Stokes
- _____

**For Hinds County
Tax Collector**
Vote for ONE

- Eddie J. Fair
- Timothy Lewis
- Doris Sutton-Coleman
- _____

**For Hinds County Supervisor
District 2**
Vote for ONE

- David L. Archie
- Toni Johnson
- Darrel McQuirter
- _____

**For Hinds County Justice Court Judge
District 2**
Vote for ONE

- Tabitha Britton-Porter
- Sam Cain
- Brian C. Grizzell
- Eddie Robinson
- _____

**For Hinds County Constable
District 2**
Vote for ONE

- John Brown
- Leon Jones
- Cedric Love
- _____

**OFFICIAL BALLOT
INITIALING MANAGER**

**TURN BALLOT OVER TO
CONTINUE VOTING**

**OFFICIAL BALLOT
STATE OF MISSISSIPPI
HINDS COUNTY
DEMOCRATIC PRIMARY ELECTION
TUESDAY, AUGUST 6, 2019**

**TERRY 1
Ballot Style 63D**

INSTRUCTIONS TO VOTER:

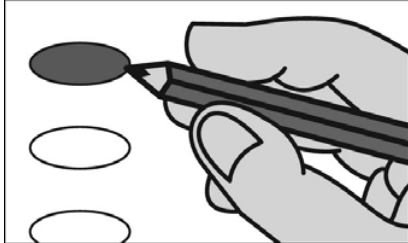

Fill in the oval to the left of the name of your choice. You must blacken the oval completely, and do not make any marks outside of the oval. You do not have to vote in every race.

DO NOT CROSS OUT - If you change your mind, exchange your ballot for a new one. If you tear, soil, deface or erroneously mark this ballot, return it and obtain another.

<p>For State Of Mississippi Governor Vote for ONE</p>	<p>For State Of Mississippi Commissioner Of Agriculture & Commerce Vote for ONE</p>
<input type="radio"/> Michael Brown <input type="radio"/> William Bond Compton Jr. <input type="radio"/> Jim Hood <input type="radio"/> Robert J. Ray <input type="radio"/> Robert Shuler Smith <input type="radio"/> Gregory Wash <input type="radio"/> Velesha P. Williams <input type="radio"/> Albert Wilson <input type="radio"/> _____	<input type="radio"/> Rickey L. Cole <input type="radio"/> _____
	<p>For State Of Mississippi Commissioner Of Insurance Vote for ONE</p>
	<input type="radio"/> Robert E. Amos <input type="radio"/> _____
	<p>For Public Service Commissioner Central District Vote for ONE</p>
<p>For State Of Mississippi Lieutenant Governor Vote for ONE</p>	<input type="radio"/> Dorothy 'Dot' Benford <input type="radio"/> Ryan Brown <input type="radio"/> Bruce Burton <input type="radio"/> De'Keither A. Stamps <input type="radio"/> _____
<input type="radio"/> Jay Hughes <input type="radio"/> _____	
<p>For State Of Mississippi Secretary Of State Vote for ONE</p>	<p>For Transportation Commissioner Central District Vote for ONE</p>
<input type="radio"/> Johnny DuPree <input type="radio"/> Maryra Hodges Hunt <input type="radio"/> _____	<input type="radio"/> Willie L. Simmons <input type="radio"/> Marcus L. Wallace <input type="radio"/> _____
<p>For State Of Mississippi Attorney General Vote for ONE</p>	<p>For Hinds County District Attorney District 07 Vote for ONE</p>
<input type="radio"/> Jennifer Riley Collins <input type="radio"/> _____	<input type="radio"/> Stanley Alexander <input type="radio"/> Jody Owens <input type="radio"/> Darla Palmer <input type="radio"/> _____
<p>For State Of Mississippi State Treasurer Vote for ONE</p>	
<input type="radio"/> Addie Lee Green <input type="radio"/> _____	<p>TURN BALLOT OVER TO CONTINUE VOTING</p>

**For State Senate
Hinds County District 29**
Vote for ONE

- David Blount
- _____

**For State House Of Representatives
Hinds County District 76**
Vote for ONE

- Gregory L. Holloway Sr.
- _____

**For Hinds County
Chancery Clerk**
Vote for ONE

- Eddie Jean Carr
- _____

**For Hinds County
Circuit Clerk**
Vote for ONE

- Zack Wallace
- _____

**For Hinds County
Coronor**
Vote for ONE

- Schwanna S. Gardner
- Sharon Grisham-Stewart
- Lee Thompson Jr.
- _____

**For Hinds County
County Attorney**
Vote for ONE

- Gerald A. Mumford
- _____

**For Hinds County
Sheriff**
Vote for ONE

- Juan Cloy
- Colendula Green
- Victor P. Mason
- George E. Monroe
- Donald Ray Rhodes
- Richard Spooner
- Les Tannehill
- Lee D. Vance
- _____

**For Hinds County
Tax Assessor**
Vote for ONE

- Charles E. Stokes
- _____

**For Hinds County
Tax Collector**
Vote for ONE

- Eddie J. Fair
- Timothy Lewis
- Doris Sutton-Coleman
- _____

**For Hinds County Supervisor
District 5**
Vote for ONE

- Chris Carson
- Charles 'Tony' Davis
- Henry DeWayne Fuller
- Malcolm Johnson
- Bobby 'Bobcat' McGowan
- Patty Patterson
- _____

**For Hinds County Justice Court Judge
District 5**
Vote for ONE

- Pearlie Brown Owens
- _____

**For Hinds County Constable
District 5**
Vote for ONE

- Bennie C. Buckner
- _____

**OFFICIAL BALLOT
INITIALING MANAGER**

**TURN BALLOT OVER TO
CONTINUE VOTING**

**OFFICIAL BALLOT
STATE OF MISSISSIPPI
HINDS COUNTY
DEMOCRATIC PRIMARY ELECTION
TUESDAY, AUGUST 6, 2019**

**TERRY 2 A
Ballot Style 37D**

INSTRUCTIONS TO VOTER:

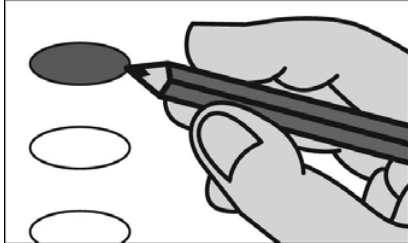

Fill in the oval to the left of the name of your choice. You must blacken the oval completely, and do not make any marks outside of the oval. You do not have to vote in every race.

DO NOT CROSS OUT - If you change your mind, exchange your ballot for a new one. If you tear, soil, deface or erroneously mark this ballot, return it and obtain another.

<p>For State Of Mississippi Governor Vote for ONE</p>	<p>For State Of Mississippi Commissioner Of Agriculture & Commerce Vote for ONE</p>
<input type="radio"/> Michael Brown <input type="radio"/> William Bond Compton Jr. <input type="radio"/> Jim Hood <input type="radio"/> Robert J. Ray <input type="radio"/> Robert Shuler Smith <input type="radio"/> Gregory Wash <input type="radio"/> Velesha P. Williams <input type="radio"/> Albert Wilson <input type="radio"/> _____	<input type="radio"/> Rickey L. Cole <input type="radio"/> _____
	<p>For State Of Mississippi Commissioner Of Insurance Vote for ONE</p>
	<input type="radio"/> Robert E. Amos <input type="radio"/> _____
	<p>For Public Service Commissioner Central District Vote for ONE</p>
	<input type="radio"/> Dorothy 'Dot' Benford <input type="radio"/> Ryan Brown <input type="radio"/> Bruce Burton <input type="radio"/> De'Keither A. Stamps <input type="radio"/> _____
<p>For State Of Mississippi Lieutenant Governor Vote for ONE</p>	
<input type="radio"/> Jay Hughes <input type="radio"/> _____	
<p>For State Of Mississippi Secretary Of State Vote for ONE</p>	<p>For Transportation Commissioner Central District Vote for ONE</p>
<input type="radio"/> Johnny DuPree <input type="radio"/> Maryra Hodges Hunt <input type="radio"/> _____	<input type="radio"/> Willie L. Simmons <input type="radio"/> Marcus L. Wallace <input type="radio"/> _____
<p>For State Of Mississippi Attorney General Vote for ONE</p>	<p>For Hinds County District Attorney District 07 Vote for ONE</p>
<input type="radio"/> Jennifer Riley Collins <input type="radio"/> _____	<input type="radio"/> Stanley Alexander <input type="radio"/> Jody Owens <input type="radio"/> Darla Palmer <input type="radio"/> _____
<p>For State Of Mississippi State Treasurer Vote for ONE</p>	
<input type="radio"/> Addie Lee Green <input type="radio"/> _____	<p>TURN BALLOT OVER TO CONTINUE VOTING</p>

**For State Senate
Hinds County District 29**
Vote for ONE

- David Blount
- _____

**For Hinds County
Tax Assessor**
Vote for ONE

- Charles E. Stokes
- _____

**For State House Of Representatives
Hinds County District 68**
Vote for ONE

- Lonnie Holmes
- Zakiya Summers
- Cassandra Welchlin
- _____

**For Hinds County
Tax Collector**
Vote for ONE

- Eddie J. Fair
- Timothy Lewis
- Doris Sutton-Coleman
- _____

**For Hinds County
Chancery Clerk**
Vote for ONE

- Eddie Jean Carr
- _____

**For Hinds County Supervisor
District 5**
Vote for ONE

- Chris Carson
- Charles 'Tony' Davis
- Henry DeWayne Fuller
- Malcolm Johnson
- Bobby 'Bobcat' McGowan
- Patty Patterson
- _____

**For Hinds County
Circuit Clerk**
Vote for ONE

- Zack Wallace
- _____

**For Hinds County
Coronor**
Vote for ONE

- Schwanna S. Gardner
- Sharon Grisham-Stewart
- Lee Thompson Jr.
- _____

**For Hinds County Justice Court Judge
District 5**
Vote for ONE

- Pearlie Brown Owens
- _____

**For Hinds County
County Attorney**
Vote for ONE

- Gerald A. Mumford
- _____

**For Hinds County Constable
District 5**
Vote for ONE

- Bennie C. Buckner
- _____

**For Hinds County
Sheriff**
Vote for ONE

- Juan Cloy
- Colendula Green
- Victor P. Mason
- George E. Monroe
- Donald Ray Rhodes
- Richard Spooner
- Les Tannehill
- Lee D. Vance
- _____

**OFFICIAL BALLOT
INITIALING MANAGER**

**TURN BALLOT OVER TO
CONTINUE VOTING**

**OFFICIAL BALLOT
STATE OF MISSISSIPPI
HINDS COUNTY
DEMOCRATIC PRIMARY ELECTION
TUESDAY, AUGUST 6, 2019**

**TERRY 2 B
Ballot Style 22D**

INSTRUCTIONS TO VOTER:



Fill in the oval to the left of the name of your choice. You must blacken the oval completely, and do not make any marks outside of the oval. You do not have to vote in every race.

DO NOT CROSS OUT - If you change your mind, exchange your ballot for a new one. If you tear, soil, deface or erroneously mark this ballot, return it and obtain another.

<p>For State Of Mississippi Governor Vote for ONE</p>	<p>For State Of Mississippi Commissioner Of Agriculture & Commerce Vote for ONE</p>
<p><input type="radio"/> Michael Brown</p> <p><input type="radio"/> William Bond Compton Jr.</p> <p><input type="radio"/> Jim Hood</p> <p><input type="radio"/> Robert J. Ray</p> <p><input type="radio"/> Robert Shuler Smith</p> <p><input type="radio"/> Gregory Wash</p> <p><input type="radio"/> Velesha P. Williams</p> <p><input type="radio"/> Albert Wilson</p> <p><input type="radio"/> _____</p>	<p><input type="radio"/> Rickey L. Cole</p> <p><input type="radio"/> _____</p>
	<p>For State Of Mississippi Commissioner Of Insurance Vote for ONE</p>
	<p><input type="radio"/> Robert E. Amos</p> <p><input type="radio"/> _____</p>
	<p>For Public Service Commissioner Central District Vote for ONE</p>
<p>For State Of Mississippi Lieutenant Governor Vote for ONE</p>	<p><input type="radio"/> Dorothy 'Dot' Benford</p> <p><input type="radio"/> Ryan Brown</p> <p><input type="radio"/> Bruce Burton</p> <p><input type="radio"/> De'Keither A. Stamps</p> <p><input type="radio"/> _____</p>
<p><input type="radio"/> Jay Hughes</p> <p><input type="radio"/> _____</p>	
<p>For State Of Mississippi Secretary Of State Vote for ONE</p>	<p>For Transportation Commissioner Central District Vote for ONE</p>
<p><input type="radio"/> Johnny DuPree</p> <p><input type="radio"/> Maryra Hodges Hunt</p> <p><input type="radio"/> _____</p>	<p><input type="radio"/> Willie L. Simmons</p> <p><input type="radio"/> Marcus L. Wallace</p> <p><input type="radio"/> _____</p>
<p>For State Of Mississippi Attorney General Vote for ONE</p>	<p>For Hinds County District Attorney District 07 Vote for ONE</p>
<p><input type="radio"/> Jennifer Riley Collins</p> <p><input type="radio"/> _____</p>	<p><input type="radio"/> Stanley Alexander</p> <p><input type="radio"/> Jody Owens</p> <p><input type="radio"/> Darla Palmer</p> <p><input type="radio"/> _____</p>
<p>For State Of Mississippi State Treasurer Vote for ONE</p>	
<p><input type="radio"/> Addie Lee Green</p> <p><input type="radio"/> _____</p>	<p>TURN BALLOT OVER TO CONTINUE VOTING</p>

**For State Senate
Hinds County District 29**
Vote for ONE

- David Blount
- _____

**For State House Of Representatives
Hinds County District 66**
Vote for ONE

- Jarvis Dortch
- _____

**For Hinds County
Chancery Clerk**
Vote for ONE

- Eddie Jean Carr
- _____

**For Hinds County
Circuit Clerk**
Vote for ONE

- Zack Wallace
- _____

**For Hinds County
Coronor**
Vote for ONE

- Schwanna S. Gardner
- Sharon Grisham-Stewart
- Lee Thompson Jr.
- _____

**For Hinds County
County Attorney**
Vote for ONE

- Gerald A. Mumford
- _____

**For Hinds County
Sheriff**
Vote for ONE

- Juan Cloy
- Colendula Green
- Victor P. Mason
- George E. Monroe
- Donald Ray Rhodes
- Richard Spooner
- Les Tannehill
- Lee D. Vance
- _____

**For Hinds County
Tax Assessor**
Vote for ONE

- Charles E. Stokes
- _____

**For Hinds County
Tax Collector**
Vote for ONE

- Eddie J. Fair
- Timothy Lewis
- Doris Sutton-Coleman
- _____

**For Hinds County Supervisor
District 5**
Vote for ONE

- Chris Carson
- Charles 'Tony' Davis
- Henry DeWayne Fuller
- Malcolm Johnson
- Bobby 'Bobcat' McGowan
- Patty Patterson
- _____

**For Hinds County Justice Court Judge
District 5**
Vote for ONE

- Pearlie Brown Owens
- _____

**For Hinds County Constable
District 5**
Vote for ONE

- Bennie C. Buckner
- _____

**OFFICIAL BALLOT
INITIALING MANAGER**

**TURN BALLOT OVER TO
CONTINUE VOTING**

**OFFICIAL BALLOT
STATE OF MISSISSIPPI
HINDS COUNTY
DEMOCRATIC PRIMARY ELECTION
TUESDAY, AUGUST 6, 2019**

TINNIN
Ballot Style 3D

INSTRUCTIONS TO VOTER:

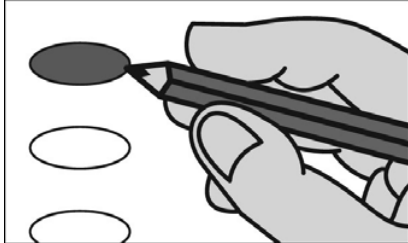

Fill in the oval to the left of the name of your choice. You must blacken the oval completely, and do not make any marks outside of the oval. You do not have to vote in every race.

DO NOT CROSS OUT - If you change your mind, exchange your ballot for a new one. If you tear, soil, deface or erroneously mark this ballot, return it and obtain another.

<p>For State Of Mississippi Governor Vote for ONE</p>	<p>For State Of Mississippi Commissioner Of Agriculture & Commerce Vote for ONE</p>
<input type="radio"/> Michael Brown <input type="radio"/> William Bond Compton Jr. <input type="radio"/> Jim Hood <input type="radio"/> Robert J. Ray <input type="radio"/> Robert Shuler Smith <input type="radio"/> Gregory Wash <input type="radio"/> Velesha P. Williams <input type="radio"/> Albert Wilson <input type="radio"/> _____	<input type="radio"/> Rickey L. Cole <input type="radio"/> _____
	<p>For State Of Mississippi Commissioner Of Insurance Vote for ONE</p>
	<input type="radio"/> Robert E. Amos <input type="radio"/> _____
	<p>For Public Service Commissioner Central District Vote for ONE</p>
	<input type="radio"/> Dorothy 'Dot' Benford <input type="radio"/> Ryan Brown <input type="radio"/> Bruce Burton <input type="radio"/> De'Keither A. Stamps <input type="radio"/> _____
<p>For State Of Mississippi Lieutenant Governor Vote for ONE</p>	
<input type="radio"/> Jay Hughes <input type="radio"/> _____	
<p>For State Of Mississippi Secretary Of State Vote for ONE</p>	<p>For Transportation Commissioner Central District Vote for ONE</p>
<input type="radio"/> Johnny DuPree <input type="radio"/> Maryra Hodges Hunt <input type="radio"/> _____	<input type="radio"/> Willie L. Simmons <input type="radio"/> Marcus L. Wallace <input type="radio"/> _____
<p>For State Of Mississippi Attorney General Vote for ONE</p>	<p>For Hinds County District Attorney District 07 Vote for ONE</p>
<input type="radio"/> Jennifer Riley Collins <input type="radio"/> _____	<input type="radio"/> Stanley Alexander <input type="radio"/> Jody Owens <input type="radio"/> Darla Palmer <input type="radio"/> _____
<p>For State Of Mississippi State Treasurer Vote for ONE</p>	
<input type="radio"/> Addie Lee Green <input type="radio"/> _____	<p>TURN BALLOT OVER TO CONTINUE VOTING</p>

**For State Senate
Hinds County District 26**
Vote for ONE

- John Horhn
- Marcus A. Williams
- _____

**For State House Of Representatives
Hinds County District 56**
Vote for ONE

- Vicki Slater
- _____

**For Hinds County
Chancery Clerk**
Vote for ONE

- Eddie Jean Carr
- _____

**For Hinds County
Circuit Clerk**
Vote for ONE

- Zack Wallace
- _____

**For Hinds County
Coronor**
Vote for ONE

- Schwanna S. Gardner
- Sharon Grisham-Stewart
- Lee Thompson Jr.
- _____

**For Hinds County
County Attorney**
Vote for ONE

- Gerald A. Mumford
- _____

**For Hinds County
Sheriff**
Vote for ONE

- Juan Cloy
- Colendula Green
- Victor P. Mason
- George E. Monroe
- Donald Ray Rhodes
- Richard Spooner
- Les Tannehill
- Lee D. Vance
- _____

**For Hinds County
Tax Assessor**
Vote for ONE

- Charles E. Stokes
- _____

**For Hinds County
Tax Collector**
Vote for ONE

- Eddie J. Fair
- Timothy Lewis
- Doris Sutton-Coleman
- _____

**For Hinds County Supervisor
District 2**
Vote for ONE

- David L. Archie
- Toni Johnson
- Darrel McQuirter
- _____

**For Hinds County Justice Court Judge
District 2**
Vote for ONE

- Tabitha Britton-Porter
- Sam Cain
- Brian C. Grizzell
- Eddie Robinson
- _____

**For Hinds County Constable
District 2**
Vote for ONE

- John Brown
- Leon Jones
- Cedric Love
- _____

**OFFICIAL BALLOT
INITIALING MANAGER**

**TURN BALLOT OVER TO
CONTINUE VOTING**

**OFFICIAL BALLOT
STATE OF MISSISSIPPI
HINDS COUNTY
DEMOCRATIC PRIMARY ELECTION
TUESDAY, AUGUST 6, 2019**

UTICA 1
Ballot Style 11D

INSTRUCTIONS TO VOTER:

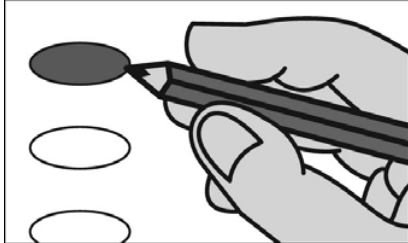

Fill in the oval to the left of the name of your choice. You must blacken the oval completely, and do not make any marks outside of the oval. You do not have to vote in every race.

DO NOT CROSS OUT - If you change your mind, exchange your ballot for a new one. If you tear, soil, deface or erroneously mark this ballot, return it and obtain another.

<p>For State Of Mississippi Governor Vote for ONE</p>	<p>For State Of Mississippi Commissioner Of Agriculture & Commerce Vote for ONE</p>
<input type="radio"/> Michael Brown <input type="radio"/> William Bond Compton Jr. <input type="radio"/> Jim Hood <input type="radio"/> Robert J. Ray <input type="radio"/> Robert Shuler Smith <input type="radio"/> Gregory Wash <input type="radio"/> Velesha P. Williams <input type="radio"/> Albert Wilson <input type="radio"/> _____	<input type="radio"/> Rickey L. Cole <input type="radio"/> _____
	<p>For State Of Mississippi Commissioner Of Insurance Vote for ONE</p>
	<input type="radio"/> Robert E. Amos <input type="radio"/> _____
	<p>For Public Service Commissioner Central District Vote for ONE</p>
	<input type="radio"/> Dorothy 'Dot' Benford <input type="radio"/> Ryan Brown <input type="radio"/> Bruce Burton <input type="radio"/> De'Keither A. Stamps <input type="radio"/> _____
<p>For State Of Mississippi Lieutenant Governor Vote for ONE</p>	
<input type="radio"/> Jay Hughes <input type="radio"/> _____	
<p>For State Of Mississippi Secretary Of State Vote for ONE</p>	<p>For Transportation Commissioner Central District Vote for ONE</p>
<input type="radio"/> Johnny DuPree <input type="radio"/> Maryra Hodges Hunt <input type="radio"/> _____	<input type="radio"/> Willie L. Simmons <input type="radio"/> Marcus L. Wallace <input type="radio"/> _____
<p>For State Of Mississippi Attorney General Vote for ONE</p>	<p>For Hinds County District Attorney District 07 Vote for ONE</p>
<input type="radio"/> Jennifer Riley Collins <input type="radio"/> _____	<input type="radio"/> Stanley Alexander <input type="radio"/> Jody Owens <input type="radio"/> Darla Palmer <input type="radio"/> _____
<p>For State Of Mississippi State Treasurer Vote for ONE</p>	
<input type="radio"/> Addie Lee Green <input type="radio"/> _____	<p>TURN BALLOT OVER TO CONTINUE VOTING</p>

**For State Senate
Hinds County District 36**
Vote for ONE

- Albert Butler
- Tyler K. Doss
- _____

**For State House Of Representatives
Hinds County District 63**
Vote for ONE

- Deborah Butler Dixon
- Stephanie McKenzie Foster
- Machele Shelby Kyles
- _____

**For Hinds County
Chancery Clerk**
Vote for ONE

- Eddie Jean Carr
- _____

**For Hinds County
Circuit Clerk**
Vote for ONE

- Zack Wallace
- _____

**For Hinds County
Coronor**
Vote for ONE

- Schwanna S. Gardner
- Sharon Grisham-Stewart
- Lee Thompson Jr.
- _____

**For Hinds County
County Attorney**
Vote for ONE

- Gerald A. Mumford
- _____

**For Hinds County
Sheriff**
Vote for ONE

- Juan Cloy
- Colendula Green
- Victor P. Mason
- George E. Monroe
- Donald Ray Rhodes
- Richard Spooner
- Les Tannehill
- Lee D. Vance
- _____

**For Hinds County
Tax Assessor**
Vote for ONE

- Charles E. Stokes
- _____

**For Hinds County
Tax Collector**
Vote for ONE

- Eddie J. Fair
- Timothy Lewis
- Doris Sutton-Coleman
- _____

**For Hinds County Supervisor
District 2**
Vote for ONE

- David L. Archie
- Toni Johnson
- Darrel McQuirter
- _____

**For Hinds County Justice Court Judge
District 2**
Vote for ONE

- Tabitha Britton-Porter
- Sam Cain
- Brian C. Grizzell
- Eddie Robinson
- _____

**For Hinds County Constable
District 2**
Vote for ONE

- John Brown
- Leon Jones
- Cedric Love
- _____

**OFFICIAL BALLOT
INITIALING MANAGER**

**TURN BALLOT OVER TO
CONTINUE VOTING**

**OFFICIAL BALLOT
STATE OF MISSISSIPPI
HINDS COUNTY
DEMOCRATIC PRIMARY ELECTION
TUESDAY, AUGUST 6, 2019**

UTICA 2
Ballot Style 27D

INSTRUCTIONS TO VOTER:

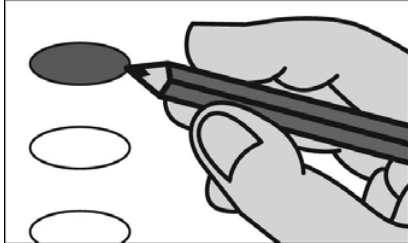

Fill in the oval to the left of the name of your choice. You must blacken the oval completely, and do not make any marks outside of the oval. You do not have to vote in every race.

DO NOT CROSS OUT - If you change your mind, exchange your ballot for a new one. If you tear, soil, deface or erroneously mark this ballot, return it and obtain another.

<p>For State Of Mississippi Governor Vote for ONE</p>	<p>For State Of Mississippi Commissioner Of Agriculture & Commerce Vote for ONE</p>
<input type="radio"/> Michael Brown <input type="radio"/> William Bond Compton Jr. <input type="radio"/> Jim Hood <input type="radio"/> Robert J. Ray <input type="radio"/> Robert Shuler Smith <input type="radio"/> Gregory Wash <input type="radio"/> Velesha P. Williams <input type="radio"/> Albert Wilson <input type="radio"/> _____	<input type="radio"/> Rickey L. Cole <input type="radio"/> _____
<p>For State Of Mississippi Lieutenant Governor Vote for ONE</p> <input type="radio"/> Jay Hughes <input type="radio"/> _____	<p>For State Of Mississippi Commissioner Of Insurance Vote for ONE</p>
	<input type="radio"/> Robert E. Amos <input type="radio"/> _____
	<p>For Public Service Commissioner Central District Vote for ONE</p>
<p>For State Of Mississippi Secretary Of State Vote for ONE</p> <input type="radio"/> Johnny DuPree <input type="radio"/> Maryra Hodges Hunt <input type="radio"/> _____	<input type="radio"/> Dorothy 'Dot' Benford <input type="radio"/> Ryan Brown <input type="radio"/> Bruce Burton <input type="radio"/> De'Keither A. Stamps <input type="radio"/> _____
	<p>For Transportation Commissioner Central District Vote for ONE</p>
	<input type="radio"/> Willie L. Simmons <input type="radio"/> Marcus L. Wallace <input type="radio"/> _____
<p>For State Of Mississippi Attorney General Vote for ONE</p>	<p>For Hinds County District Attorney District 07 Vote for ONE</p>
<input type="radio"/> Jennifer Riley Collins <input type="radio"/> _____	<input type="radio"/> Stanley Alexander <input type="radio"/> Jody Owens <input type="radio"/> Darla Palmer <input type="radio"/> _____
<p>For State Of Mississippi State Treasurer Vote for ONE</p>	<p>TURN BALLOT OVER TO CONTINUE VOTING</p>
<input type="radio"/> Addie Lee Green <input type="radio"/> _____	

**For State Senate
Hinds County District 36**
Vote for ONE

- Albert Butler
- Tyler K. Doss
- _____

**For State House Of Representatives
Hinds County District 66**
Vote for ONE

- Jarvis Dortch
- _____

**For Hinds County
Chancery Clerk**
Vote for ONE

- Eddie Jean Carr
- _____

**For Hinds County
Circuit Clerk**
Vote for ONE

- Zack Wallace
- _____

**For Hinds County
Coronor**
Vote for ONE

- Schwanna S. Gardner
- Sharon Grisham-Stewart
- Lee Thompson Jr.
- _____

**For Hinds County
County Attorney**
Vote for ONE

- Gerald A. Mumford
- _____

**For Hinds County
Sheriff**
Vote for ONE

- Juan Cloy
- Colendula Green
- Victor P. Mason
- George E. Monroe
- Donald Ray Rhodes
- Richard Spooner
- Les Tannehill
- Lee D. Vance
- _____

**For Hinds County
Tax Assessor**
Vote for ONE

- Charles E. Stokes
- _____

**For Hinds County
Tax Collector**
Vote for ONE

- Eddie J. Fair
- Timothy Lewis
- Doris Sutton-Coleman
- _____

**For Hinds County Supervisor
District 5**
Vote for ONE

- Chris Carson
- Charles 'Tony' Davis
- Henry DeWayne Fuller
- Malcolm Johnson
- Bobby 'Bobcat' McGowan
- Patty Patterson
- _____

**For Hinds County Justice Court Judge
District 5**
Vote for ONE

- Pearlie Brown Owens
- _____

**For Hinds County Constable
District 5**
Vote for ONE

- Bennie C. Buckner
- _____

**OFFICIAL BALLOT
INITIALING MANAGER**

**TURN BALLOT OVER TO
CONTINUE VOTING**