

2013 ELECTION CYCLE

Delbert Hosemann
SECRETARY OF STATE

Municipal Candidate REPORT OF RECEIPTS AND DISBURSEMENTS 2013 Election

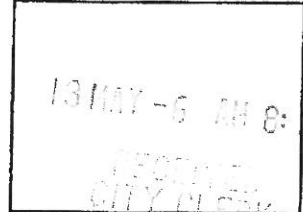

Name Jerry Lindsey
 Address 262 SUNDOWN TRAIL County _____
 Telephone 601-259-0254 Fax 732-593-8474
 Office Sought CITY COUNCIL WARD 4 Email Address JLindseyward4@gmail.com

Check here if above is different from previous report

- ____ April 30, 2013 Primary Pre-Election Report (January 1, 2013, through April 27, 2013)Mandatory
Primary Candidates Only
- ____ May 14, 2013 Primary Pre-Runoff Report (April 28, 2013, through May 11, 2013).....Mandatory
Primary Runoff Candidates Only
- ____ May 28, 2013 General Pre-Election ReportMandatory
 (Primary Election Winners report April 28, 2013, through May 25, 2013) All Candidates
 (Independent Candidates report January 1, 2013, through May 25, 2013) must report
- ____ January 31, 2014 Annual Report (January 1, 2013 through December 31, 2013).....Mandatory
All Candidates must report unless terminated
- ____ Termination Report (Candidate will no longer accept contributions or make
 Campaign expenditures and has no outstanding campaign debt obligation) Required to terminate reporting
 obligations

IMPORTANT

- (1) Pre-Election reports are mandatory, even if no contributions or expenditures have occurred. In such case, the candidate shall submit a report indicating "0" (Zero) for total amount of reported contributions and expenditures during this period.
- (2) Until a Candidate files a Termination Report, annual and periodic reports must still be filed in accordance with Miss. Code Ann. § 23-15-807 (b) (ii) and (iii).
- (3) The receiving authority must be in actual receipt of the required reports by 5:00 p.m. on the reporting day. If the deadline falls on a weekend or a holiday, the office must be in actual receipt of the required reports by 5:00 p.m. on the first working day before the deadline. Faxed reports are acceptable.

REPORTED CONTRIBUTIONS AND DISBURSEMENTS

	Itemized + Non-Itemized =	This Period	Calendar Year-To-Date
Total amount of contributions	\$ 200 ⁰⁰ + \$ 0	\$ 200 ⁰⁰	\$ 200 ⁰⁰
Total amount of disbursements	\$ 3386 ⁰⁰ + \$ 0	\$ 3386 ⁰⁰	\$ 3386 ⁰⁰
Total amount of cash on hand		\$ 1	

I certify that I have examined this report and to the best of my knowledge and belief it is true, accurate, and complete.

Signature of Candidate

5-4-2013
Date

Authority: Refer to Miss. Code Ann. §23-15-801 (1972) et. seq. for statutory requirements.
Penalties: Failure to submit required reports, or failure to submit reports in accordance with statutory deadlines, or failure to submit valid reports shall result in fines of \$50 per day and/or prosecution in accordance with Miss. Code Ann. §§ 23-15-811 and 813 (1972).

SEND TO:

- 1. Candidates for Statewide, State district, Multi-County and all Legislative offices should return form to Secretary of State, Elections Division, P. O. Box 136, Jackson, MS 39205 or fax to 601-576-2545.
- 2. Candidates for countywide and county district offices should return forms to their county Circuit Clerk.
- 3. Candidates for Municipal office should return forms to their Municipal Clerk.