

OFFICIAL BALLOT
STATE OF MISSISSIPPI
HINDS COUNTY
REPUBLICAN PRIMARY ELECTION
TUESDAY, AUGUST 6, 2019

PRECINCT 01
Ballot Style 71R

INSTRUCTIONS TO VOTER:

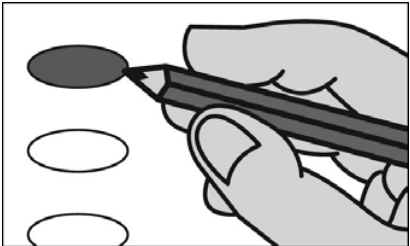

Fill in the oval to the left of the name of your choice. You must blacken the oval completely, and do not make any marks outside of the oval. You do not have to vote in every race.

DO NOT CROSS OUT - If you change your mind, exchange your ballot for a new one. If you tear, soil, deface or erroneously mark this ballot, return it and obtain another.

For State Of Mississippi Governor Vote for ONE	For State Of Mississippi State Treasurer Vote for ONE
<input type="radio"/> Robert Foster	<input type="radio"/> Eugene S. 'Buck' Clarke
<input type="radio"/> Tate Reeves	<input type="radio"/> David McRae
<input type="radio"/> Bill Waller Jr.	<input type="radio"/> _____
<input type="radio"/> _____	For State Of Mississippi Commissioner Of Agriculture & Commerce Vote for ONE
For State Of Mississippi Lieutenant Governor Vote for ONE	<input type="radio"/> Andy Gipson
<input type="radio"/> Delbert Hosemann	<input type="radio"/> _____
<input type="radio"/> Shane Quick	For State Of Mississippi Commissioner Of Insurance Vote for ONE
<input type="radio"/> _____	<input type="radio"/> Mike Chaney
For State Of Mississippi Secretary Of State Vote for ONE	<input type="radio"/> _____
<input type="radio"/> Sam Britton	For Public Service Commissioner Central District Vote for ONE
<input type="radio"/> Michael Watson	<input type="radio"/> Brent Bailey
<input type="radio"/> _____	<input type="radio"/> Nic Lott
For State Of Mississippi Attorney General Vote for ONE	<input type="radio"/> _____
<input type="radio"/> Mark Baker	For Transportation Commissioner Central District Vote for ONE
<input type="radio"/> Lynn Fitch	<input type="radio"/> Butch Lee
<input type="radio"/> Andy Taggart	<input type="radio"/> Ricky Pennington Jr.
<input type="radio"/> _____	<input type="radio"/> _____
For State Of Mississippi State Auditor Vote for ONE	For Hinds County Sheriff Vote for ONE
<input type="radio"/> Shad White	<input type="radio"/> Charlette Stewart Oswalt
<input type="radio"/> _____	<input type="radio"/> _____

SAMPLE

OFFICIAL BALLOT
INITIALING MANAGER

OFFICIAL BALLOT
STATE OF MISSISSIPPI
HINDS COUNTY
REPUBLICAN PRIMARY ELECTION
TUESDAY, AUGUST 6, 2019

PRECINCT 02
Ballot Style 71R

INSTRUCTIONS TO VOTER:

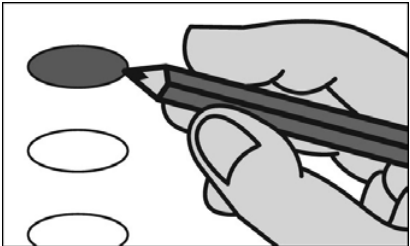

Fill in the oval to the left of the name of your choice. You must blacken the oval completely, and do not make any marks outside of the oval. You do not have to vote in every race.

DO NOT CROSS OUT - If you change your mind, exchange your ballot for a new one. If you tear, soil, deface or erroneously mark this ballot, return it and obtain another.

<div>For State Of Mississippi Governor</div> <div>Vote for ONE</div> <div><div><input type="radio"/> Robert Foster</div><div><input type="radio"/> Tate Reeves</div><div><input type="radio"/> Bill Waller Jr.</div><div><input type="radio"/> _____</div></div>	<div>For State Of Mississippi State Treasurer</div> <div>Vote for ONE</div> <div><div><input type="radio"/> Eugene S. 'Buck' Clarke</div><div><input type="radio"/> David McRae</div><div><input type="radio"/> _____</div></div>
<div>For State Of Mississippi Lieutenant Governor</div> <div>Vote for ONE</div> <div><div><input type="radio"/> Delbert Hosemann</div><div><input type="radio"/> Shane Quick</div><div><input type="radio"/> _____</div></div>	<div>For State Of Mississippi Commissioner Of Agriculture & Commerce</div> <div>Vote for ONE</div> <div><div><input type="radio"/> Andy Gipson</div><div><input type="radio"/> _____</div></div>
<div>For State Of Mississippi Secretary Of State</div> <div>Vote for ONE</div> <div><div><input type="radio"/> Sam Britton</div><div><input type="radio"/> Michael Watson</div><div><input type="radio"/> _____</div></div>	<div>For State Of Mississippi Commissioner Of Insurance</div> <div>Vote for ONE</div> <div><div><input type="radio"/> Mike Chaney</div><div><input type="radio"/> _____</div></div>
<div>For State Of Mississippi Attorney General</div> <div>Vote for ONE</div> <div><div><input type="radio"/> Mark Baker</div><div><input type="radio"/> Lynn Fitch</div><div><input type="radio"/> Andy Taggart</div><div><input type="radio"/> _____</div></div>	<div>For Public Service Commissioner Central District</div> <div>Vote for ONE</div> <div><div><input type="radio"/> Brent Bailey</div><div><input type="radio"/> Nic Lott</div><div><input type="radio"/> _____</div></div>
<div>For State Of Mississippi State Auditor</div> <div>Vote for ONE</div> <div><div><input type="radio"/> Shad White</div><div><input type="radio"/> _____</div></div>	<div>For Transportation Commissioner Central District</div> <div>Vote for ONE</div> <div><div><input type="radio"/> Butch Lee</div><div><input type="radio"/> Ricky Pennington Jr.</div><div><input type="radio"/> _____</div></div>
	<div>For Hinds County Sheriff</div> <div>Vote for ONE</div> <div><div><input type="radio"/> Charlette Stewart Oswalt</div><div><input type="radio"/> _____</div></div>

SAMPLE

OFFICIAL BALLOT
INITIALING MANAGER

OFFICIAL BALLOT
STATE OF MISSISSIPPI
HINDS COUNTY
REPUBLICAN PRIMARY ELECTION
TUESDAY, AUGUST 6, 2019

PRECINCT 04
Ballot Style 71R

INSTRUCTIONS TO VOTER:



Fill in the oval to the left of the name of your choice. You must blacken the oval completely, and do not make any marks outside of the oval. You do not have to vote in every race.

DO NOT CROSS OUT - If you change your mind, exchange your ballot for a new one. If you tear, soil, deface or erroneously mark this ballot, return it and obtain another.

For State Of Mississippi Governor Vote for ONE	For State Of Mississippi State Treasurer Vote for ONE
<input type="radio"/> Robert Foster	<input type="radio"/> Eugene S. 'Buck' Clarke
<input type="radio"/> Tate Reeves	<input type="radio"/> David McRae
<input type="radio"/> Bill Waller Jr.	<input type="radio"/> _____
<input type="radio"/> _____	For State Of Mississippi Commissioner Of Agriculture & Commerce Vote for ONE
For State Of Mississippi Lieutenant Governor Vote for ONE	<input type="radio"/> Andy Gipson
<input type="radio"/> Delbert Hosemann	<input type="radio"/> _____
<input type="radio"/> Shane Quick	For State Of Mississippi Commissioner Of Insurance Vote for ONE
<input type="radio"/> _____	<input type="radio"/> Mike Chaney
For State Of Mississippi Secretary Of State Vote for ONE	<input type="radio"/> _____
<input type="radio"/> Sam Britton	For Public Service Commissioner Central District Vote for ONE
<input type="radio"/> Michael Watson	<input type="radio"/> Brent Bailey
<input type="radio"/> _____	<input type="radio"/> Nic Lott
For State Of Mississippi Attorney General Vote for ONE	<input type="radio"/> _____
<input type="radio"/> Mark Baker	For Transportation Commissioner Central District Vote for ONE
<input type="radio"/> Lynn Fitch	<input type="radio"/> Butch Lee
<input type="radio"/> Andy Taggart	<input type="radio"/> Ricky Pennington Jr.
<input type="radio"/> _____	<input type="radio"/> _____
For State Of Mississippi State Auditor Vote for ONE	For Hinds County Sheriff Vote for ONE
<input type="radio"/> Shad White	<input type="radio"/> Charlette Stewart Oswalt
<input type="radio"/> _____	<input type="radio"/> _____

SAMPLE

OFFICIAL BALLOT
INITIALING MANAGER

OFFICIAL BALLOT
STATE OF MISSISSIPPI
HINDS COUNTY
REPUBLICAN PRIMARY ELECTION
TUESDAY, AUGUST 6, 2019

PRECINCT 06
Ballot Style 71R

INSTRUCTIONS TO VOTER:

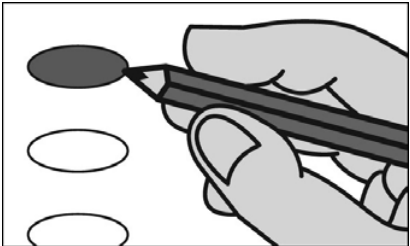

Fill in the oval to the left of the name of your choice. You must blacken the oval completely, and do not make any marks outside of the oval. You do not have to vote in every race.

DO NOT CROSS OUT - If you change your mind, exchange your ballot for a new one. If you tear, soil, deface or erroneously mark this ballot, return it and obtain another.

For State Of Mississippi Governor Vote for ONE	For State Of Mississippi State Treasurer Vote for ONE
<input type="radio"/> Robert Foster	<input type="radio"/> Eugene S. 'Buck' Clarke
<input type="radio"/> Tate Reeves	<input type="radio"/> David McRae
<input type="radio"/> Bill Waller Jr.	<input type="radio"/> _____
<input type="radio"/> _____	For State Of Mississippi Commissioner Of Agriculture & Commerce Vote for ONE
For State Of Mississippi Lieutenant Governor Vote for ONE	<input type="radio"/> Andy Gipson
<input type="radio"/> Delbert Hosemann	<input type="radio"/> _____
<input type="radio"/> Shane Quick	For State Of Mississippi Commissioner Of Insurance Vote for ONE
<input type="radio"/> _____	<input type="radio"/> Mike Chaney
For State Of Mississippi Secretary Of State Vote for ONE	<input type="radio"/> _____
<input type="radio"/> Sam Britton	For Public Service Commissioner Central District Vote for ONE
<input type="radio"/> Michael Watson	<input type="radio"/> Brent Bailey
<input type="radio"/> _____	<input type="radio"/> Nic Lott
For State Of Mississippi Attorney General Vote for ONE	<input type="radio"/> _____
<input type="radio"/> Mark Baker	For Transportation Commissioner Central District Vote for ONE
<input type="radio"/> Lynn Fitch	<input type="radio"/> Butch Lee
<input type="radio"/> Andy Taggart	<input type="radio"/> Ricky Pennington Jr.
<input type="radio"/> _____	<input type="radio"/> _____
For State Of Mississippi State Auditor Vote for ONE	For Hinds County Sheriff Vote for ONE
<input type="radio"/> Shad White	<input type="radio"/> Charlette Stewart Oswalt
<input type="radio"/> _____	<input type="radio"/> _____

SAMPLE

OFFICIAL BALLOT
INITIALING MANAGER

OFFICIAL BALLOT
STATE OF MISSISSIPPI
HINDS COUNTY
REPUBLICAN PRIMARY ELECTION
TUESDAY, AUGUST 6, 2019

PRECINCT 08
Ballot Style 72R

INSTRUCTIONS TO VOTER:

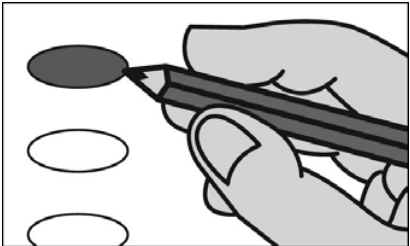

Fill in the oval to the left of the name of your choice. You must blacken the oval completely, and do not make any marks outside of the oval. You do not have to vote in every race.

DO NOT CROSS OUT - If you change your mind, exchange your ballot for a new one. If you tear, soil, deface or erroneously mark this ballot, return it and obtain another.

For State Of Mississippi Governor Vote for ONE	For State Of Mississippi State Treasurer Vote for ONE
<input type="radio"/> Robert Foster	<input type="radio"/> Eugene S. 'Buck' Clarke
<input type="radio"/> Tate Reeves	<input type="radio"/> David McRae
<input type="radio"/> Bill Waller Jr.	<input type="radio"/> _____
<input type="radio"/> _____	For State Of Mississippi Commissioner Of Agriculture & Commerce Vote for ONE
For State Of Mississippi Lieutenant Governor Vote for ONE	<input type="radio"/> Andy Gipson
<input type="radio"/> Delbert Hosemann	<input type="radio"/> _____
<input type="radio"/> Shane Quick	For State Of Mississippi Commissioner Of Insurance Vote for ONE
<input type="radio"/> _____	<input type="radio"/> Mike Chaney
For State Of Mississippi Secretary Of State Vote for ONE	<input type="radio"/> _____
<input type="radio"/> Sam Britton	For Public Service Commissioner Central District Vote for ONE
<input type="radio"/> Michael Watson	<input type="radio"/> Brent Bailey
<input type="radio"/> _____	<input type="radio"/> Nic Lott
For State Of Mississippi Attorney General Vote for ONE	<input type="radio"/> _____
<input type="radio"/> Mark Baker	For Transportation Commissioner Central District Vote for ONE
<input type="radio"/> Lynn Fitch	<input type="radio"/> Butch Lee
<input type="radio"/> Andy Taggart	<input type="radio"/> Ricky Pennington Jr.
<input type="radio"/> _____	<input type="radio"/> _____
For State Of Mississippi State Auditor Vote for ONE	For Hinds County Sheriff Vote for ONE
<input type="radio"/> Shad White	<input type="radio"/> Charlette Stewart Oswalt
<input type="radio"/> _____	<input type="radio"/> _____
<input type="radio"/> _____	<input type="radio"/> _____

SAMPLE

OFFICIAL BALLOT
INITIALING MANAGER

OFFICIAL BALLOT
STATE OF MISSISSIPPI
HINDS COUNTY
REPUBLICAN PRIMARY ELECTION
TUESDAY, AUGUST 6, 2019

PRECINCT 09
Ballot Style 73R

INSTRUCTIONS TO VOTER:

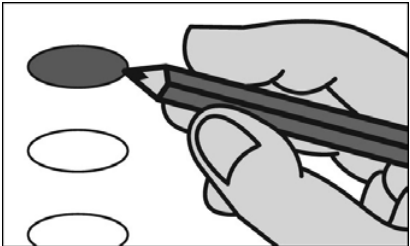

Fill in the oval to the left of the name of your choice. You must blacken the oval completely, and do not make any marks outside of the oval. You do not have to vote in every race.

DO NOT CROSS OUT - If you change your mind, exchange your ballot for a new one. If you tear, soil, deface or erroneously mark this ballot, return it and obtain another.

For State Of Mississippi Governor Vote for ONE	For State Of Mississippi State Treasurer Vote for ONE
<input type="radio"/> Robert Foster	<input type="radio"/> Eugene S. 'Buck' Clarke
<input type="radio"/> Tate Reeves	<input type="radio"/> David McRae
<input type="radio"/> Bill Waller Jr.	<input type="radio"/> _____
<input type="radio"/> _____	For State Of Mississippi Commissioner Of Agriculture & Commerce Vote for ONE
For State Of Mississippi Lieutenant Governor Vote for ONE	<input type="radio"/> Andy Gipson
<input type="radio"/> Delbert Hosemann	<input type="radio"/> _____
<input type="radio"/> Shane Quick	For State Of Mississippi Commissioner Of Insurance Vote for ONE
<input type="radio"/> _____	<input type="radio"/> Mike Chaney
For State Of Mississippi Secretary Of State Vote for ONE	<input type="radio"/> _____
<input type="radio"/> Sam Britton	For Public Service Commissioner Central District Vote for ONE
<input type="radio"/> Michael Watson	<input type="radio"/> Brent Bailey
<input type="radio"/> _____	<input type="radio"/> Nic Lott
For State Of Mississippi Attorney General Vote for ONE	<input type="radio"/> _____
<input type="radio"/> Mark Baker	For Transportation Commissioner Central District Vote for ONE
<input type="radio"/> Lynn Fitch	<input type="radio"/> Butch Lee
<input type="radio"/> Andy Taggart	<input type="radio"/> Ricky Pennington Jr.
<input type="radio"/> _____	<input type="radio"/> _____
For State Of Mississippi State Auditor Vote for ONE	For Hinds County Sheriff Vote for ONE
<input type="radio"/> Shad White	<input type="radio"/> Charlette Stewart Oswalt
<input type="radio"/> _____	<input type="radio"/> _____
<input type="radio"/> _____	<input type="radio"/> _____

SAMPLE

OFFICIAL BALLOT
INITIALING MANAGER

OFFICIAL BALLOT
STATE OF MISSISSIPPI
HINDS COUNTY
REPUBLICAN PRIMARY ELECTION
TUESDAY, AUGUST 6, 2019

PRECINCT 10
Ballot Style 71R

INSTRUCTIONS TO VOTER:

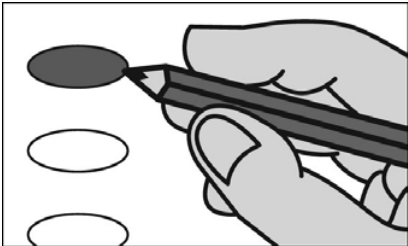

Fill in the oval to the left of the name of your choice. You must blacken the oval completely, and do not make any marks outside of the oval. You do not have to vote in every race.

DO NOT CROSS OUT - If you change your mind, exchange your ballot for a new one. If you tear, soil, deface or erroneously mark this ballot, return it and obtain another.

For State Of Mississippi Governor Vote for ONE	For State Of Mississippi State Treasurer Vote for ONE
<input type="radio"/> Robert Foster	<input type="radio"/> Eugene S. 'Buck' Clarke
<input type="radio"/> Tate Reeves	<input type="radio"/> David McRae
<input type="radio"/> Bill Waller Jr.	<input type="radio"/> _____
<input type="radio"/> _____	For State Of Mississippi Commissioner Of Agriculture & Commerce Vote for ONE
For State Of Mississippi Lieutenant Governor Vote for ONE	<input type="radio"/> Andy Gipson
<input type="radio"/> Delbert Hosemann	<input type="radio"/> _____
<input type="radio"/> Shane Quick	For State Of Mississippi Commissioner Of Insurance Vote for ONE
<input type="radio"/> _____	<input type="radio"/> Mike Chaney
For State Of Mississippi Secretary Of State Vote for ONE	<input type="radio"/> _____
<input type="radio"/> Sam Britton	For Public Service Commissioner Central District Vote for ONE
<input type="radio"/> Michael Watson	<input type="radio"/> Brent Bailey
<input type="radio"/> _____	<input type="radio"/> Nic Lott
For State Of Mississippi Attorney General Vote for ONE	<input type="radio"/> _____
<input type="radio"/> Mark Baker	For Transportation Commissioner Central District Vote for ONE
<input type="radio"/> Lynn Fitch	<input type="radio"/> Butch Lee
<input type="radio"/> Andy Taggart	<input type="radio"/> Ricky Pennington Jr.
<input type="radio"/> _____	<input type="radio"/> _____
For State Of Mississippi State Auditor Vote for ONE	For Hinds County Sheriff Vote for ONE
<input type="radio"/> Shad White	<input type="radio"/> Charlette Stewart Oswalt
<input type="radio"/> _____	<input type="radio"/> _____

SAMPLE

OFFICIAL BALLOT
INITIALING MANAGER

OFFICIAL BALLOT
STATE OF MISSISSIPPI
HINDS COUNTY
REPUBLICAN PRIMARY ELECTION
TUESDAY, AUGUST 6, 2019

PRECINCT 11
Ballot Style 75R

INSTRUCTIONS TO VOTER:

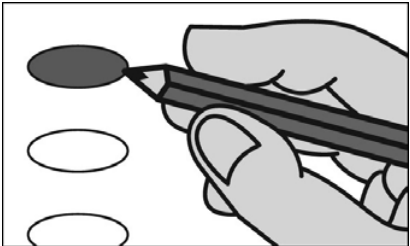

Fill in the oval to the left of the name of your choice. You must blacken the oval completely, and do not make any marks outside of the oval. You do not have to vote in every race.

DO NOT CROSS OUT - If you change your mind, exchange your ballot for a new one. If you tear, soil, deface or erroneously mark this ballot, return it and obtain another.

For State Of Mississippi Governor Vote for ONE	For State Of Mississippi State Treasurer Vote for ONE
<input type="radio"/> Robert Foster	<input type="radio"/> Eugene S. 'Buck' Clarke
<input type="radio"/> Tate Reeves	<input type="radio"/> David McRae
<input type="radio"/> Bill Waller Jr.	<input type="radio"/> _____
<input type="radio"/> _____	For State Of Mississippi Commissioner Of Agriculture & Commerce Vote for ONE
For State Of Mississippi Lieutenant Governor Vote for ONE	<input type="radio"/> Andy Gipson
<input type="radio"/> Delbert Hosemann	<input type="radio"/> _____
<input type="radio"/> Shane Quick	For State Of Mississippi Commissioner Of Insurance Vote for ONE
<input type="radio"/> _____	<input type="radio"/> Mike Chaney
For State Of Mississippi Secretary Of State Vote for ONE	<input type="radio"/> _____
<input type="radio"/> Sam Britton	For Public Service Commissioner Central District Vote for ONE
<input type="radio"/> Michael Watson	<input type="radio"/> Brent Bailey
<input type="radio"/> _____	<input type="radio"/> Nic Lott
For State Of Mississippi Attorney General Vote for ONE	<input type="radio"/> _____
<input type="radio"/> Mark Baker	For Transportation Commissioner Central District Vote for ONE
<input type="radio"/> Lynn Fitch	<input type="radio"/> Butch Lee
<input type="radio"/> Andy Taggart	<input type="radio"/> Ricky Pennington Jr.
<input type="radio"/> _____	<input type="radio"/> _____
For State Of Mississippi State Auditor Vote for ONE	For Hinds County Sheriff Vote for ONE
<input type="radio"/> Shad White	<input type="radio"/> Charlette Stewart Oswalt
<input type="radio"/> _____	<input type="radio"/> _____

SAMPLE

OFFICIAL BALLOT
INITIALING MANAGER

OFFICIAL BALLOT
STATE OF MISSISSIPPI
HINDS COUNTY
REPUBLICAN PRIMARY ELECTION
TUESDAY, AUGUST 6, 2019

PRECINCT 13
Ballot Style 75R

INSTRUCTIONS TO VOTER:

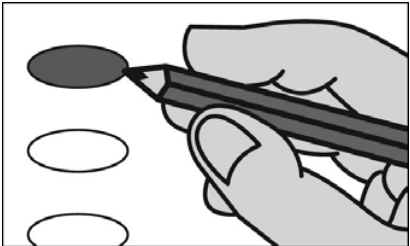

Fill in the oval to the left of the name of your choice. You must blacken the oval completely, and do not make any marks outside of the oval. You do not have to vote in every race.

DO NOT CROSS OUT - If you change your mind, exchange your ballot for a new one. If you tear, soil, deface or erroneously mark this ballot, return it and obtain another.

For State Of Mississippi Governor Vote for ONE	For State Of Mississippi State Treasurer Vote for ONE
<input type="radio"/> Robert Foster	<input type="radio"/> Eugene S. 'Buck' Clarke
<input type="radio"/> Tate Reeves	<input type="radio"/> David McRae
<input type="radio"/> Bill Waller Jr.	<input type="radio"/> _____
<input type="radio"/> _____	For State Of Mississippi Commissioner Of Agriculture & Commerce Vote for ONE
For State Of Mississippi Lieutenant Governor Vote for ONE	<input type="radio"/> Andy Gipson
<input type="radio"/> Delbert Hosemann	<input type="radio"/> _____
<input type="radio"/> Shane Quick	For State Of Mississippi Commissioner Of Insurance Vote for ONE
<input type="radio"/> _____	<input type="radio"/> Mike Chaney
For State Of Mississippi Secretary Of State Vote for ONE	<input type="radio"/> _____
<input type="radio"/> Sam Britton	For Public Service Commissioner Central District Vote for ONE
<input type="radio"/> Michael Watson	<input type="radio"/> Brent Bailey
<input type="radio"/> _____	<input type="radio"/> Nic Lott
For State Of Mississippi Attorney General Vote for ONE	<input type="radio"/> _____
<input type="radio"/> Mark Baker	For Transportation Commissioner Central District Vote for ONE
<input type="radio"/> Lynn Fitch	<input type="radio"/> Butch Lee
<input type="radio"/> Andy Taggart	<input type="radio"/> Ricky Pennington Jr.
<input type="radio"/> _____	<input type="radio"/> _____
For State Of Mississippi State Auditor Vote for ONE	For Hinds County Sheriff Vote for ONE
<input type="radio"/> Shad White	<input type="radio"/> Charlette Stewart Oswalt
<input type="radio"/> _____	<input type="radio"/> _____

SAMPLE

OFFICIAL BALLOT
INITIALING MANAGER

OFFICIAL BALLOT
STATE OF MISSISSIPPI
HINDS COUNTY
REPUBLICAN PRIMARY ELECTION
TUESDAY, AUGUST 6, 2019

PRECINCT 14 A
Ballot Style 15R

INSTRUCTIONS TO VOTER:

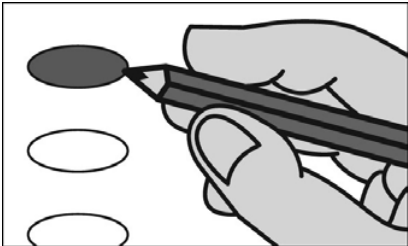

Fill in the oval to the left of the name of your choice. You must blacken the oval completely, and do not make any marks outside of the oval. You do not have to vote in every race.

DO NOT CROSS OUT - If you change your mind, exchange your ballot for a new one. If you tear, soil, deface or erroneously mark this ballot, return it and obtain another.

For State Of Mississippi Governor Vote for ONE	For State Of Mississippi State Treasurer Vote for ONE
<input type="radio"/> Robert Foster	<input type="radio"/> Eugene S. 'Buck' Clarke
<input type="radio"/> Tate Reeves	<input type="radio"/> David McRae
<input type="radio"/> Bill Waller Jr.	<input type="radio"/> _____
<input type="radio"/> _____	For State Of Mississippi Commissioner Of Agriculture & Commerce Vote for ONE
For State Of Mississippi Lieutenant Governor Vote for ONE	<input type="radio"/> Andy Gipson
<input type="radio"/> Delbert Hosemann	<input type="radio"/> _____
<input type="radio"/> Shane Quick	For State Of Mississippi Commissioner Of Insurance Vote for ONE
<input type="radio"/> _____	<input type="radio"/> Mike Chaney
For State Of Mississippi Secretary Of State Vote for ONE	<input type="radio"/> _____
<input type="radio"/> Sam Britton	For Public Service Commissioner Central District Vote for ONE
<input type="radio"/> Michael Watson	<input type="radio"/> Brent Bailey
<input type="radio"/> _____	<input type="radio"/> Nic Lott
For State Of Mississippi Attorney General Vote for ONE	<input type="radio"/> _____
<input type="radio"/> Mark Baker	For Transportation Commissioner Central District Vote for ONE
<input type="radio"/> Lynn Fitch	<input type="radio"/> Butch Lee
<input type="radio"/> Andy Taggart	<input type="radio"/> Ricky Pennington Jr.
<input type="radio"/> _____	<input type="radio"/> _____
For State Of Mississippi State Auditor Vote for ONE	TURN BALLOT OVER TO CONTINUE VOTING
<input type="radio"/> Shad White	
<input type="radio"/> _____	

For State House Of Representatives
Hinds County District 64

Vote for ONE

- ☐ Bill Denny
- ☐ _____

For Hinds County
Sheriff

Vote for ONE

- ☐ Charlette Stewart Oswalt
- ☐ _____

OFFICIAL BALLOT
INITIALING MANAGER

TURN BALLOT OVER TO
CONTINUE VOTING

OFFICIAL BALLOT
STATE OF MISSISSIPPI
HINDS COUNTY
REPUBLICAN PRIMARY ELECTION
TUESDAY, AUGUST 6, 2019

PRECINCT 14 B
Ballot Style 98R

INSTRUCTIONS TO VOTER:



Fill in the oval to the left of the name of your choice. You must blacken the oval completely, and do not make any marks outside of the oval. You do not have to vote in every race.

DO NOT CROSS OUT - If you change your mind, exchange your ballot for a new one. If you tear, soil, deface or erroneously mark this ballot, return it and obtain another.

For State Of Mississippi Governor Vote for ONE	For State Of Mississippi State Treasurer Vote for ONE
<input type="radio"/> Robert Foster	<input type="radio"/> Eugene S. 'Buck' Clarke
<input type="radio"/> Tate Reeves	<input type="radio"/> David McRae
<input type="radio"/> Bill Waller Jr.	<input type="radio"/> _____
<input type="radio"/> _____	For State Of Mississippi Commissioner Of Agriculture & Commerce Vote for ONE
For State Of Mississippi Lieutenant Governor Vote for ONE	<input type="radio"/> Andy Gipson
<input type="radio"/> Delbert Hosemann	<input type="radio"/> _____
<input type="radio"/> Shane Quick	For State Of Mississippi Commissioner Of Insurance Vote for ONE
<input type="radio"/> _____	<input type="radio"/> Mike Chaney
For State Of Mississippi Secretary Of State Vote for ONE	<input type="radio"/> _____
<input type="radio"/> Sam Britton	For Public Service Commissioner Central District Vote for ONE
<input type="radio"/> Michael Watson	<input type="radio"/> Brent Bailey
<input type="radio"/> _____	<input type="radio"/> Nic Lott
For State Of Mississippi Attorney General Vote for ONE	<input type="radio"/> _____
<input type="radio"/> Mark Baker	For Transportation Commissioner Central District Vote for ONE
<input type="radio"/> Lynn Fitch	<input type="radio"/> Butch Lee
<input type="radio"/> Andy Taggart	<input type="radio"/> Ricky Pennington Jr.
<input type="radio"/> _____	<input type="radio"/> _____
For State Of Mississippi State Auditor Vote for ONE	For Hinds County Sheriff Vote for ONE
<input type="radio"/> Shad White	<input type="radio"/> Charlette Stewart Oswalt
<input type="radio"/> _____	<input type="radio"/> _____
<input type="radio"/> _____	<input type="radio"/> _____

SAMPLE

OFFICIAL BALLOT
INITIALING MANAGER

OFFICIAL BALLOT
STATE OF MISSISSIPPI
HINDS COUNTY
REPUBLICAN PRIMARY ELECTION
TUESDAY, AUGUST 6, 2019

PRECINCT 16 A & B
Ballot Stle 98R, 75R

INSTRUCTIONS TO VOTER:

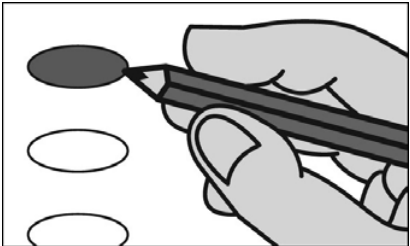

Fill in the oval to the left of the name of your choice. You must blacken the oval completely, and do not make any marks outside of the oval. You do not have to vote in every race.

DO NOT CROSS OUT - If you change your mind, exchange your ballot for a new one. If you tear, soil, deface or erroneously mark this ballot, return it and obtain another.

For State Of Mississippi Governor Vote for ONE	For State Of Mississippi State Treasurer Vote for ONE
<input type="radio"/> Robert Foster	<input type="radio"/> Eugene S. 'Buck' Clarke
<input type="radio"/> Tate Reeves	<input type="radio"/> David McRae
<input type="radio"/> Bill Waller Jr.	<input type="radio"/> _____
<input type="radio"/> _____	For State Of Mississippi Commissioner Of Agriculture & Commerce Vote for ONE
For State Of Mississippi Lieutenant Governor Vote for ONE	<input type="radio"/> Andy Gipson
<input type="radio"/> Delbert Hosemann	<input type="radio"/> _____
<input type="radio"/> Shane Quick	For State Of Mississippi Commissioner Of Insurance Vote for ONE
<input type="radio"/> _____	<input type="radio"/> Mike Chaney
For State Of Mississippi Secretary Of State Vote for ONE	<input type="radio"/> _____
<input type="radio"/> Sam Britton	For Public Service Commissioner Central District Vote for ONE
<input type="radio"/> Michael Watson	<input type="radio"/> Brent Bailey
<input type="radio"/> _____	<input type="radio"/> Nic Lott
For State Of Mississippi Attorney General Vote for ONE	<input type="radio"/> _____
<input type="radio"/> Mark Baker	For Transportation Commissioner Central District Vote for ONE
<input type="radio"/> Lynn Fitch	<input type="radio"/> Butch Lee
<input type="radio"/> Andy Taggart	<input type="radio"/> Ricky Pennington Jr.
<input type="radio"/> _____	<input type="radio"/> _____
For State Of Mississippi State Auditor Vote for ONE	For Hinds County Sheriff Vote for ONE
<input type="radio"/> Shad White	<input type="radio"/> Charlette Stewart Oswalt
<input type="radio"/> _____	<input type="radio"/> _____

SAMPLE

OFFICIAL BALLOT
INITIALING MANAGER

OFFICIAL BALLOT
STATE OF MISSISSIPPI
HINDS COUNTY
REPUBLICAN PRIMARY ELECTION
TUESDAY, AUGUST 6, 2019

PRECINCT 18
Ballot Style 83R

INSTRUCTIONS TO VOTER:

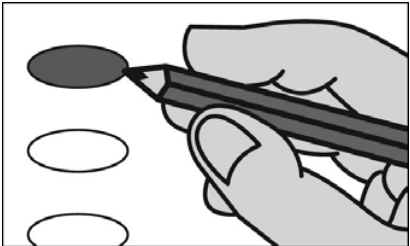

Fill in the oval to the left of the name of your choice. You must blacken the oval completely, and do not make any marks outside of the oval. You do not have to vote in every race.

DO NOT CROSS OUT - If you change your mind, exchange your ballot for a new one. If you tear, soil, deface or erroneously mark this ballot, return it and obtain another.

For State Of Mississippi Governor Vote for ONE	For State Of Mississippi State Treasurer Vote for ONE
<input type="radio"/> Robert Foster	<input type="radio"/> Eugene S. 'Buck' Clarke
<input type="radio"/> Tate Reeves	<input type="radio"/> David McRae
<input type="radio"/> Bill Waller Jr.	<input type="radio"/> _____
<input type="radio"/> _____	For State Of Mississippi Commissioner Of Agriculture & Commerce Vote for ONE
For State Of Mississippi Lieutenant Governor Vote for ONE	<input type="radio"/> Andy Gipson
<input type="radio"/> Delbert Hosemann	<input type="radio"/> _____
<input type="radio"/> Shane Quick	For State Of Mississippi Commissioner Of Insurance Vote for ONE
<input type="radio"/> _____	<input type="radio"/> Mike Chaney
For State Of Mississippi Secretary Of State Vote for ONE	<input type="radio"/> _____
<input type="radio"/> Sam Britton	For Public Service Commissioner Central District Vote for ONE
<input type="radio"/> Michael Watson	<input type="radio"/> Brent Bailey
<input type="radio"/> _____	<input type="radio"/> Nic Lott
For State Of Mississippi Attorney General Vote for ONE	<input type="radio"/> _____
<input type="radio"/> Mark Baker	For Transportation Commissioner Central District Vote for ONE
<input type="radio"/> Lynn Fitch	<input type="radio"/> Butch Lee
<input type="radio"/> Andy Taggart	<input type="radio"/> Ricky Pennington Jr.
<input type="radio"/> _____	<input type="radio"/> _____
For State Of Mississippi State Auditor Vote for ONE	For Hinds County Sheriff Vote for ONE
<input type="radio"/> Shad White	<input type="radio"/> Charlette Stewart Oswalt
<input type="radio"/> _____	<input type="radio"/> _____
<input type="radio"/> _____	<input type="radio"/> _____

SAMPLE

OFFICIAL BALLOT
INITIALING MANAGER

OFFICIAL BALLOT
STATE OF MISSISSIPPI
HINDS COUNTY
REPUBLICAN PRIMARY ELECTION
TUESDAY, AUGUST 6, 2019

PRECINCT 19
Ballot Style 74R

INSTRUCTIONS TO VOTER:

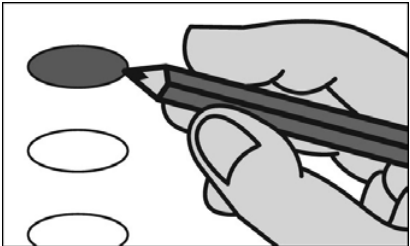

Fill in the oval to the left of the name of your choice. You must blacken the oval completely, and do not make any marks outside of the oval. You do not have to vote in every race.

DO NOT CROSS OUT - If you change your mind, exchange your ballot for a new one. If you tear, soil, deface or erroneously mark this ballot, return it and obtain another.

For State Of Mississippi Governor Vote for ONE	For State Of Mississippi State Treasurer Vote for ONE
<input type="radio"/> Robert Foster	<input type="radio"/> Eugene S. 'Buck' Clarke
<input type="radio"/> Tate Reeves	<input type="radio"/> David McRae
<input type="radio"/> Bill Waller Jr.	<input type="radio"/> _____
<input type="radio"/> _____	For State Of Mississippi Commissioner Of Agriculture & Commerce Vote for ONE
For State Of Mississippi Lieutenant Governor Vote for ONE	<input type="radio"/> Andy Gipson
<input type="radio"/> Delbert Hosemann	<input type="radio"/> _____
<input type="radio"/> Shane Quick	For State Of Mississippi Commissioner Of Insurance Vote for ONE
<input type="radio"/> _____	<input type="radio"/> Mike Chaney
For State Of Mississippi Secretary Of State Vote for ONE	<input type="radio"/> _____
<input type="radio"/> Sam Britton	For Public Service Commissioner Central District Vote for ONE
<input type="radio"/> Michael Watson	<input type="radio"/> Brent Bailey
<input type="radio"/> _____	<input type="radio"/> Nic Lott
For State Of Mississippi Attorney General Vote for ONE	<input type="radio"/> _____
<input type="radio"/> Mark Baker	For Transportation Commissioner Central District Vote for ONE
<input type="radio"/> Lynn Fitch	<input type="radio"/> Butch Lee
<input type="radio"/> Andy Taggart	<input type="radio"/> Ricky Pennington Jr.
<input type="radio"/> _____	<input type="radio"/> _____
For State Of Mississippi State Auditor Vote for ONE	For Hinds County Sheriff Vote for ONE
<input type="radio"/> Shad White	<input type="radio"/> Charlette Stewart Oswalt
<input type="radio"/> _____	<input type="radio"/> _____

SAMPLE

OFFICIAL BALLOT
INITIALING MANAGER

OFFICIAL BALLOT
STATE OF MISSISSIPPI
HINDS COUNTY
REPUBLICAN PRIMARY ELECTION
TUESDAY, AUGUST 6, 2019

PRECINCT 20
Ballot Style 83R

INSTRUCTIONS TO VOTER:



Fill in the oval to the left of the name of your choice. You must blacken the oval completely, and do not make any marks outside of the oval. You do not have to vote in every race.

DO NOT CROSS OUT - If you change your mind, exchange your ballot for a new one. If you tear, soil, deface or erroneously mark this ballot, return it and obtain another.

For State Of Mississippi Governor Vote for ONE	For State Of Mississippi State Treasurer Vote for ONE
<input type="radio"/> Robert Foster	<input type="radio"/> Eugene S. 'Buck' Clarke
<input type="radio"/> Tate Reeves	<input type="radio"/> David McRae
<input type="radio"/> Bill Waller Jr.	<input type="radio"/> _____
<input type="radio"/> _____	For State Of Mississippi Commissioner Of Agriculture & Commerce Vote for ONE
For State Of Mississippi Lieutenant Governor Vote for ONE	<input type="radio"/> Andy Gipson
<input type="radio"/> Delbert Hosemann	<input type="radio"/> _____
<input type="radio"/> Shane Quick	For State Of Mississippi Commissioner Of Insurance Vote for ONE
<input type="radio"/> _____	<input type="radio"/> Mike Chaney
For State Of Mississippi Secretary Of State Vote for ONE	<input type="radio"/> _____
<input type="radio"/> Sam Britton	For Public Service Commissioner Central District Vote for ONE
<input type="radio"/> Michael Watson	<input type="radio"/> Brent Bailey
<input type="radio"/> _____	<input type="radio"/> Nic Lott
For State Of Mississippi Attorney General Vote for ONE	<input type="radio"/> _____
<input type="radio"/> Mark Baker	For Transportation Commissioner Central District Vote for ONE
<input type="radio"/> Lynn Fitch	<input type="radio"/> Butch Lee
<input type="radio"/> Andy Taggart	<input type="radio"/> Ricky Pennington Jr.
<input type="radio"/> _____	<input type="radio"/> _____
For State Of Mississippi State Auditor Vote for ONE	For Hinds County Sheriff Vote for ONE
<input type="radio"/> Shad White	<input type="radio"/> Charlette Stewart Oswalt
<input type="radio"/> _____	<input type="radio"/> _____

SAMPLE

OFFICIAL BALLOT
INITIALING MANAGER

OFFICIAL BALLOT
STATE OF MISSISSIPPI
HINDS COUNTY
REPUBLICAN PRIMARY ELECTION
TUESDAY, AUGUST 6, 2019

PRECINCT 21
Ballot Style 87R

INSTRUCTIONS TO VOTER:

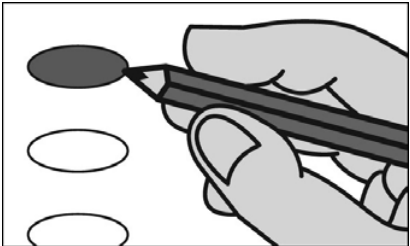

Fill in the oval to the left of the name of your choice. You must blacken the oval completely, and do not make any marks outside of the oval. You do not have to vote in every race.

DO NOT CROSS OUT - If you change your mind, exchange your ballot for a new one. If you tear, soil, deface or erroneously mark this ballot, return it and obtain another.

<div>For State Of Mississippi Governor</div> <div>Vote for ONE</div> <div><div><input type="radio"/> Robert Foster</div><div><input type="radio"/> Tate Reeves</div><div><input type="radio"/> Bill Waller Jr.</div><div><input type="radio"/></div></div>	<div>For State Of Mississippi State Treasurer</div> <div>Vote for ONE</div> <div><div><input type="radio"/> Eugene S. 'Buck' Clarke</div><div><input type="radio"/> David McRae</div><div><input type="radio"/></div></div>
<div>For State Of Mississippi Lieutenant Governor</div> <div>Vote for ONE</div> <div><div><input type="radio"/> Delbert Hosemann</div><div><input type="radio"/> Shane Quick</div><div><input type="radio"/></div></div>	<div>For State Of Mississippi Commissioner Of Agriculture & Commerce</div> <div>Vote for ONE</div> <div><div><input type="radio"/> Andy Gipson</div><div><input type="radio"/></div></div>
<div>For State Of Mississippi Secretary Of State</div> <div>Vote for ONE</div> <div><div><input type="radio"/> Sam Britton</div><div><input type="radio"/> Michael Watson</div><div><input type="radio"/></div></div>	<div>For State Of Mississippi Commissioner Of Insurance</div> <div>Vote for ONE</div> <div><div><input type="radio"/> Mike Chaney</div><div><input type="radio"/></div></div>
<div>For State Of Mississippi Attorney General</div> <div>Vote for ONE</div> <div><div><input type="radio"/> Mark Baker</div><div><input type="radio"/> Lynn Fitch</div><div><input type="radio"/> Andy Taggart</div><div><input type="radio"/></div></div>	<div>For Public Service Commissioner Central District</div> <div>Vote for ONE</div> <div><div><input type="radio"/> Brent Bailey</div><div><input type="radio"/> Nic Lott</div><div><input type="radio"/></div></div>
<div>For State Of Mississippi State Auditor</div> <div>Vote for ONE</div> <div><div><input type="radio"/> Shad White</div><div><input type="radio"/></div></div>	<div>For Transportation Commissioner Central District</div> <div>Vote for ONE</div> <div><div><input type="radio"/> Butch Lee</div><div><input type="radio"/> Ricky Pennington Jr.</div><div><input type="radio"/></div></div>
	<div>TURN BALLOT OVER TO CONTINUE VOTING</div>

For Hinds County
Sheriff

Vote for ONE

☐ Charlette Stewart Oswalt

☐ _____

For Hinds County Supervisor
District 3

Vote for ONE

☐ Ponto Ronnie Downing

☐ _____

OFFICIAL BALLOT
INITIALING MANAGER

TURN BALLOT OVER TO
CONTINUE VOTING

OFFICIAL BALLOT
STATE OF MISSISSIPPI
HINDS COUNTY
REPUBLICAN PRIMARY ELECTION
TUESDAY, AUGUST 6, 2019

PRECINCT 22
Ballot Style 87R

INSTRUCTIONS TO VOTER:

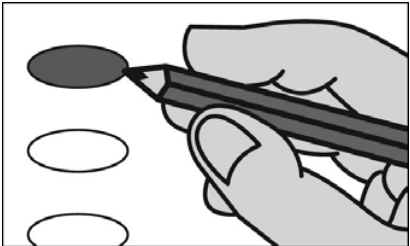

Fill in the oval to the left of the name of your choice. You must blacken the oval completely, and do not make any marks outside of the oval. You do not have to vote in every race.

DO NOT CROSS OUT - If you change your mind, exchange your ballot for a new one. If you tear, soil, deface or erroneously mark this ballot, return it and obtain another.

For State Of Mississippi Governor Vote for ONE	For State Of Mississippi State Treasurer Vote for ONE
<input type="radio"/> Robert Foster	<input type="radio"/> Eugene S. 'Buck' Clarke
<input type="radio"/> Tate Reeves	<input type="radio"/> David McRae
<input type="radio"/> Bill Waller Jr.	<input type="radio"/> _____
<input type="radio"/> _____	For State Of Mississippi Commissioner Of Agriculture & Commerce Vote for ONE
For State Of Mississippi Lieutenant Governor Vote for ONE	<input type="radio"/> Andy Gipson
<input type="radio"/> Delbert Hosemann	<input type="radio"/> _____
<input type="radio"/> Shane Quick	For State Of Mississippi Commissioner Of Insurance Vote for ONE
<input type="radio"/> _____	<input type="radio"/> Mike Chaney
For State Of Mississippi Secretary Of State Vote for ONE	<input type="radio"/> _____
<input type="radio"/> Sam Britton	For Public Service Commissioner Central District Vote for ONE
<input type="radio"/> Michael Watson	<input type="radio"/> Brent Bailey
<input type="radio"/> _____	<input type="radio"/> Nic Lott
For State Of Mississippi Attorney General Vote for ONE	<input type="radio"/> _____
<input type="radio"/> Mark Baker	For Transportation Commissioner Central District Vote for ONE
<input type="radio"/> Lynn Fitch	<input type="radio"/> Butch Lee
<input type="radio"/> Andy Taggart	<input type="radio"/> Ricky Pennington Jr.
<input type="radio"/> _____	<input type="radio"/> _____
For State Of Mississippi State Auditor Vote for ONE	TURN BALLOT OVER TO CONTINUE VOTING
<input type="radio"/> Shad White	
<input type="radio"/> _____	

For Hinds County
Sheriff

Vote for ONE

- ☐ Charlette Stewart Oswalt
- ☐ _____

For Hinds County Supervisor
District 3

Vote for ONE

- ☐ Ponto Ronnie Downing
- ☐ _____

OFFICIAL BALLOT
INITIALING MANAGER

OFFICIAL BALLOT
STATE OF MISSISSIPPI
HINDS COUNTY
REPUBLICAN PRIMARY ELECTION
TUESDAY, AUGUST 6, 2019

PRECINCT 23
Ballot Style 75R

INSTRUCTIONS TO VOTER:

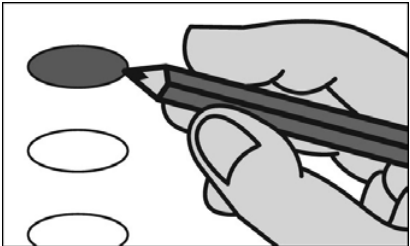

Fill in the oval to the left of the name of your choice. You must blacken the oval completely, and do not make any marks outside of the oval. You do not have to vote in every race.

DO NOT CROSS OUT - If you change your mind, exchange your ballot for a new one. If you tear, soil, deface or erroneously mark this ballot, return it and obtain another.

For State Of Mississippi Governor Vote for ONE	For State Of Mississippi State Treasurer Vote for ONE
<input type="radio"/> Robert Foster	<input type="radio"/> Eugene S. 'Buck' Clarke
<input type="radio"/> Tate Reeves	<input type="radio"/> David McRae
<input type="radio"/> Bill Waller Jr.	<input type="radio"/> _____
<input type="radio"/> _____	For State Of Mississippi Commissioner Of Agriculture & Commerce Vote for ONE
For State Of Mississippi Lieutenant Governor Vote for ONE	<input type="radio"/> Andy Gipson
<input type="radio"/> Delbert Hosemann	<input type="radio"/> _____
<input type="radio"/> Shane Quick	For State Of Mississippi Commissioner Of Insurance Vote for ONE
<input type="radio"/> _____	<input type="radio"/> Mike Chaney
For State Of Mississippi Secretary Of State Vote for ONE	<input type="radio"/> _____
<input type="radio"/> Sam Britton	For Public Service Commissioner Central District Vote for ONE
<input type="radio"/> Michael Watson	<input type="radio"/> Brent Bailey
<input type="radio"/> _____	<input type="radio"/> Nic Lott
For State Of Mississippi Attorney General Vote for ONE	<input type="radio"/> _____
<input type="radio"/> Mark Baker	For Transportation Commissioner Central District Vote for ONE
<input type="radio"/> Lynn Fitch	<input type="radio"/> Butch Lee
<input type="radio"/> Andy Taggart	<input type="radio"/> Ricky Pennington Jr.
<input type="radio"/> _____	<input type="radio"/> _____
For State Of Mississippi State Auditor Vote for ONE	For Hinds County Sheriff Vote for ONE
<input type="radio"/> Shad White	<input type="radio"/> Charlette Stewart Oswalt
<input type="radio"/> _____	<input type="radio"/> _____

SAMPLE

OFFICIAL BALLOT
INITIALING MANAGER

OFFICIAL BALLOT
STATE OF MISSISSIPPI
HINDS COUNTY
REPUBLICAN PRIMARY ELECTION
TUESDAY, AUGUST 6, 2019

PRECINCT 25
Ballot Style 86R

INSTRUCTIONS TO VOTER:



Fill in the oval to the left of the name of your choice. You must blacken the oval completely, and do not make any marks outside of the oval. You do not have to vote in every race.

DO NOT CROSS OUT - If you change your mind, exchange your ballot for a new one. If you tear, soil, deface or erroneously mark this ballot, return it and obtain another.

For State Of Mississippi Governor Vote for ONE	For State Of Mississippi State Treasurer Vote for ONE
<input type="radio"/> Robert Foster	<input type="radio"/> Eugene S. 'Buck' Clarke
<input type="radio"/> Tate Reeves	<input type="radio"/> David McRae
<input type="radio"/> Bill Waller Jr.	<input type="radio"/> _____
<input type="radio"/> _____	For State Of Mississippi Commissioner Of Agriculture & Commerce Vote for ONE
For State Of Mississippi Lieutenant Governor Vote for ONE	<input type="radio"/> Andy Gipson
<input type="radio"/> Delbert Hosemann	<input type="radio"/> _____
<input type="radio"/> Shane Quick	For State Of Mississippi Commissioner Of Insurance Vote for ONE
<input type="radio"/> _____	<input type="radio"/> Mike Chaney
For State Of Mississippi Secretary Of State Vote for ONE	<input type="radio"/> _____
<input type="radio"/> Sam Britton	For Public Service Commissioner Central District Vote for ONE
<input type="radio"/> Michael Watson	<input type="radio"/> Brent Bailey
<input type="radio"/> _____	<input type="radio"/> Nic Lott
For State Of Mississippi Attorney General Vote for ONE	<input type="radio"/> _____
<input type="radio"/> Mark Baker	For Transportation Commissioner Central District Vote for ONE
<input type="radio"/> Lynn Fitch	<input type="radio"/> Butch Lee
<input type="radio"/> Andy Taggart	<input type="radio"/> Ricky Pennington Jr.
<input type="radio"/> _____	<input type="radio"/> _____
For State Of Mississippi State Auditor Vote for ONE	For Hinds County Sheriff Vote for ONE
<input type="radio"/> Shad White	<input type="radio"/> Charlette Stewart Oswalt
<input type="radio"/> _____	<input type="radio"/> _____

SAMPLE

OFFICIAL BALLOT
INITIALING MANAGER

OFFICIAL BALLOT
STATE OF MISSISSIPPI
HINDS COUNTY
REPUBLICAN PRIMARY ELECTION
TUESDAY, AUGUST 6, 2019

PRECINCT 26 A & B
Ballot Style 87R, 85R

INSTRUCTIONS TO VOTER:

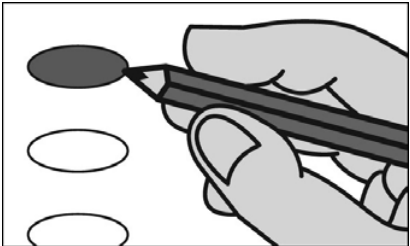

Fill in the oval to the left of the name of your choice. You must blacken the oval completely, and do not make any marks outside of the oval. You do not have to vote in every race.

DO NOT CROSS OUT - If you change your mind, exchange your ballot for a new one. If you tear, soil, deface or erroneously mark this ballot, return it and obtain another.

<div>For State Of Mississippi Governor</div> <div>Vote for ONE</div> <div><div><input type="radio"/> Robert Foster</div><div><input type="radio"/> Tate Reeves</div><div><input type="radio"/> Bill Waller Jr.</div><div><input type="radio"/></div></div>	<div>For State Of Mississippi State Treasurer</div> <div>Vote for ONE</div> <div><div><input type="radio"/> Eugene S. 'Buck' Clarke</div><div><input type="radio"/> David McRae</div><div><input type="radio"/></div></div>
<div>For State Of Mississippi Lieutenant Governor</div> <div>Vote for ONE</div> <div><div><input type="radio"/> Delbert Hosemann</div><div><input type="radio"/> Shane Quick</div><div><input type="radio"/></div></div>	<div>For State Of Mississippi Commissioner Of Agriculture & Commerce</div> <div>Vote for ONE</div> <div><div><input type="radio"/> Andy Gipson</div><div><input type="radio"/></div></div>
<div>For State Of Mississippi Secretary Of State</div> <div>Vote for ONE</div> <div><div><input type="radio"/> Sam Britton</div><div><input type="radio"/> Michael Watson</div><div><input type="radio"/></div></div>	<div>For State Of Mississippi Commissioner Of Insurance</div> <div>Vote for ONE</div> <div><div><input type="radio"/> Mike Chaney</div><div><input type="radio"/></div></div>
<div>For State Of Mississippi Attorney General</div> <div>Vote for ONE</div> <div><div><input type="radio"/> Mark Baker</div><div><input type="radio"/> Lynn Fitch</div><div><input type="radio"/> Andy Taggart</div><div><input type="radio"/></div></div>	<div>For Public Service Commissioner Central District</div> <div>Vote for ONE</div> <div><div><input type="radio"/> Brent Bailey</div><div><input type="radio"/> Nic Lott</div><div><input type="radio"/></div></div>
<div>For State Of Mississippi State Auditor</div> <div>Vote for ONE</div> <div><div><input type="radio"/> Shad White</div><div><input type="radio"/></div></div>	<div>For Transportation Commissioner Central District</div> <div>Vote for ONE</div> <div><div><input type="radio"/> Butch Lee</div><div><input type="radio"/> Ricky Pennington Jr.</div><div><input type="radio"/></div></div>
	<div>TURN BALLOT OVER TO CONTINUE VOTING</div>

For Hinds County
Sheriff

Vote for ONE

- ☐ Charlette Stewart Oswalt
- ☐ _____

For Hinds County Supervisor
District 3

Vote for ONE

- ☐ Ponto Ronnie Downing
- ☐ _____

OFFICIAL BALLOT
INITIALING MANAGER

TURN BALLOT OVER TO
CONTINUE VOTING

OFFICIAL BALLOT
STATE OF MISSISSIPPI
HINDS COUNTY
REPUBLICAN PRIMARY ELECTION
TUESDAY, AUGUST 6, 2019

PRECINCT 27
Ballot Style 75R

INSTRUCTIONS TO VOTER:

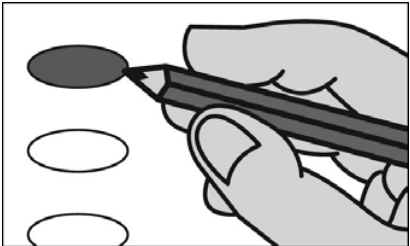

Fill in the oval to the left of the name of your choice. You must blacken the oval completely, and do not make any marks outside of the oval. You do not have to vote in every race.

DO NOT CROSS OUT - If you change your mind, exchange your ballot for a new one. If you tear, soil, deface or erroneously mark this ballot, return it and obtain another.

For State Of Mississippi Governor Vote for ONE	For State Of Mississippi State Treasurer Vote for ONE
<input type="radio"/> Robert Foster	<input type="radio"/> Eugene S. 'Buck' Clarke
<input type="radio"/> Tate Reeves	<input type="radio"/> David McRae
<input type="radio"/> Bill Waller Jr.	<input type="radio"/> _____
<input type="radio"/> _____	For State Of Mississippi Commissioner Of Agriculture & Commerce Vote for ONE
For State Of Mississippi Lieutenant Governor Vote for ONE	<input type="radio"/> Andy Gipson
<input type="radio"/> Delbert Hosemann	<input type="radio"/> _____
<input type="radio"/> Shane Quick	For State Of Mississippi Commissioner Of Insurance Vote for ONE
<input type="radio"/> _____	<input type="radio"/> Mike Chaney
For State Of Mississippi Secretary Of State Vote for ONE	<input type="radio"/> _____
<input type="radio"/> Sam Britton	For Public Service Commissioner Central District Vote for ONE
<input type="radio"/> Michael Watson	<input type="radio"/> Brent Bailey
<input type="radio"/> _____	<input type="radio"/> Nic Lott
For State Of Mississippi Attorney General Vote for ONE	<input type="radio"/> _____
<input type="radio"/> Mark Baker	For Transportation Commissioner Central District Vote for ONE
<input type="radio"/> Lynn Fitch	<input type="radio"/> Butch Lee
<input type="radio"/> Andy Taggart	<input type="radio"/> Ricky Pennington Jr.
<input type="radio"/> _____	<input type="radio"/> _____
For State Of Mississippi State Auditor Vote for ONE	For Hinds County Sheriff Vote for ONE
<input type="radio"/> Shad White	<input type="radio"/> Charlette Stewart Oswalt
<input type="radio"/> _____	<input type="radio"/> _____

SAMPLE

OFFICIAL BALLOT
INITIALING MANAGER

OFFICIAL BALLOT
STATE OF MISSISSIPPI
HINDS COUNTY
REPUBLICAN PRIMARY ELECTION
TUESDAY, AUGUST 6, 2019

PRECINCT 28
Ballot Style 75R

INSTRUCTIONS TO VOTER:

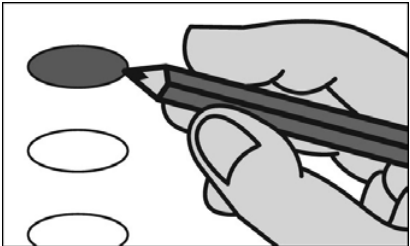

Fill in the oval to the left of the name of your choice. You must blacken the oval completely, and do not make any marks outside of the oval. You do not have to vote in every race.

DO NOT CROSS OUT - If you change your mind, exchange your ballot for a new one. If you tear, soil, deface or erroneously mark this ballot, return it and obtain another.

For State Of Mississippi Governor Vote for ONE	For State Of Mississippi State Treasurer Vote for ONE
<input type="radio"/> Robert Foster	<input type="radio"/> Eugene S. 'Buck' Clarke
<input type="radio"/> Tate Reeves	<input type="radio"/> David McRae
<input type="radio"/> Bill Waller Jr.	<input type="radio"/> _____
<input type="radio"/> _____	For State Of Mississippi Commissioner Of Agriculture & Commerce Vote for ONE
For State Of Mississippi Lieutenant Governor Vote for ONE	<input type="radio"/> Andy Gipson
<input type="radio"/> Delbert Hosemann	<input type="radio"/> _____
<input type="radio"/> Shane Quick	For State Of Mississippi Commissioner Of Insurance Vote for ONE
<input type="radio"/> _____	<input type="radio"/> Mike Chaney
For State Of Mississippi Secretary Of State Vote for ONE	<input type="radio"/> _____
<input type="radio"/> Sam Britton	For Public Service Commissioner Central District Vote for ONE
<input type="radio"/> Michael Watson	<input type="radio"/> Brent Bailey
<input type="radio"/> _____	<input type="radio"/> Nic Lott
For State Of Mississippi Attorney General Vote for ONE	<input type="radio"/> _____
<input type="radio"/> Mark Baker	For Transportation Commissioner Central District Vote for ONE
<input type="radio"/> Lynn Fitch	<input type="radio"/> Butch Lee
<input type="radio"/> Andy Taggart	<input type="radio"/> Ricky Pennington Jr.
<input type="radio"/> _____	<input type="radio"/> _____
For State Of Mississippi State Auditor Vote for ONE	For Hinds County Sheriff Vote for ONE
<input type="radio"/> Shad White	<input type="radio"/> Charlette Stewart Oswalt
<input type="radio"/> _____	<input type="radio"/> _____

SAMPLE

OFFICIAL BALLOT
INITIALING MANAGER

OFFICIAL BALLOT
STATE OF MISSISSIPPI
HINDS COUNTY
REPUBLICAN PRIMARY ELECTION
TUESDAY, AUGUST 6, 2019

PRECINCT 29
Ballot Style 75R

INSTRUCTIONS TO VOTER:



Fill in the oval to the left of the name of your choice. You must blacken the oval completely, and do not make any marks outside of the oval. You do not have to vote in every race.

DO NOT CROSS OUT - If you change your mind, exchange your ballot for a new one. If you tear, soil, deface or erroneously mark this ballot, return it and obtain another.

<div>For State Of Mississippi Governor</div> <div>Vote for ONE</div> <div><div><input type="radio"/> Robert Foster</div><div><input type="radio"/> Tate Reeves</div><div><input type="radio"/> Bill Waller Jr.</div><div><input type="radio"/> _____</div></div>	<div>For State Of Mississippi State Treasurer</div> <div>Vote for ONE</div> <div><div><input type="radio"/> Eugene S. 'Buck' Clarke</div><div><input type="radio"/> David McRae</div><div><input type="radio"/> _____</div></div>
<div>For State Of Mississippi Lieutenant Governor</div> <div>Vote for ONE</div> <div><div><input type="radio"/> Delbert Hosemann</div><div><input type="radio"/> Shane Quick</div><div><input type="radio"/> _____</div></div>	<div>For State Of Mississippi Commissioner Of Agriculture & Commerce</div> <div>Vote for ONE</div> <div><div><input type="radio"/> Andy Gipson</div><div><input type="radio"/> _____</div></div>
<div>For State Of Mississippi Secretary Of State</div> <div>Vote for ONE</div> <div><div><input type="radio"/> Sam Britton</div><div><input type="radio"/> Michael Watson</div><div><input type="radio"/> _____</div></div>	<div>For State Of Mississippi Commissioner Of Insurance</div> <div>Vote for ONE</div> <div><div><input type="radio"/> Mike Chaney</div><div><input type="radio"/> _____</div></div>
<div>For State Of Mississippi Attorney General</div> <div>Vote for ONE</div> <div><div><input type="radio"/> Mark Baker</div><div><input type="radio"/> Lynn Fitch</div><div><input type="radio"/> Andy Taggart</div><div><input type="radio"/> _____</div></div>	<div>For Public Service Commissioner Central District</div> <div>Vote for ONE</div> <div><div><input type="radio"/> Brent Bailey</div><div><input type="radio"/> Nic Lott</div><div><input type="radio"/> _____</div></div>
<div>For State Of Mississippi State Auditor</div> <div>Vote for ONE</div> <div><div><input type="radio"/> Shad White</div><div><input type="radio"/> _____</div></div>	<div>For Transportation Commissioner Central District</div> <div>Vote for ONE</div> <div><div><input type="radio"/> Butch Lee</div><div><input type="radio"/> Ricky Pennington Jr.</div><div><input type="radio"/> _____</div></div>
	<div>For Hinds County Sheriff</div> <div>Vote for ONE</div> <div><div><input type="radio"/> Charlette Stewart Oswalt</div><div><input type="radio"/> _____</div></div>

SAMPLE

OFFICIAL BALLOT
INITIALING MANAGER

OFFICIAL BALLOT
STATE OF MISSISSIPPI
HINDS COUNTY
REPUBLICAN PRIMARY ELECTION
TUESDAY, AUGUST 6, 2019

PRECINCT 30
Ballot Style 75R

INSTRUCTIONS TO VOTER:

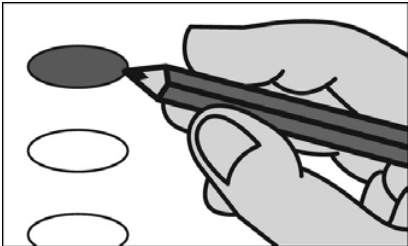

Fill in the oval to the left of the name of your choice. You must blacken the oval completely, and do not make any marks outside of the oval. You do not have to vote in every race.

DO NOT CROSS OUT - If you change your mind, exchange your ballot for a new one. If you tear, soil, deface or erroneously mark this ballot, return it and obtain another.

For State Of Mississippi Governor Vote for ONE	For State Of Mississippi State Treasurer Vote for ONE
<input type="radio"/> Robert Foster	<input type="radio"/> Eugene S. 'Buck' Clarke
<input type="radio"/> Tate Reeves	<input type="radio"/> David McRae
<input type="radio"/> Bill Waller Jr.	<input type="radio"/> _____
<input type="radio"/> _____	For State Of Mississippi Commissioner Of Agriculture & Commerce Vote for ONE
For State Of Mississippi Lieutenant Governor Vote for ONE	<input type="radio"/> Andy Gipson
<input type="radio"/> Delbert Hosemann	<input type="radio"/> _____
<input type="radio"/> Shane Quick	For State Of Mississippi Commissioner Of Insurance Vote for ONE
<input type="radio"/> _____	<input type="radio"/> Mike Chaney
For State Of Mississippi Secretary Of State Vote for ONE	<input type="radio"/> _____
<input type="radio"/> Sam Britton	For Public Service Commissioner Central District Vote for ONE
<input type="radio"/> Michael Watson	<input type="radio"/> Brent Bailey
<input type="radio"/> _____	<input type="radio"/> Nic Lott
For State Of Mississippi Attorney General Vote for ONE	<input type="radio"/> _____
<input type="radio"/> Mark Baker	For Transportation Commissioner Central District Vote for ONE
<input type="radio"/> Lynn Fitch	<input type="radio"/> Butch Lee
<input type="radio"/> Andy Taggart	<input type="radio"/> Ricky Pennington Jr.
<input type="radio"/> _____	<input type="radio"/> _____
For State Of Mississippi State Auditor Vote for ONE	For Hinds County Sheriff Vote for ONE
<input type="radio"/> Shad White	<input type="radio"/> Charlette Stewart Oswalt
<input type="radio"/> _____	<input type="radio"/> _____

SAMPLE

OFFICIAL BALLOT
INITIALING MANAGER

OFFICIAL BALLOT
STATE OF MISSISSIPPI
HINDS COUNTY
REPUBLICAN PRIMARY ELECTION
TUESDAY, AUGUST 6, 2019

PRECINCT 31
Ballot Style 87R

INSTRUCTIONS TO VOTER:

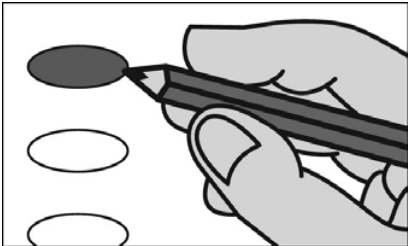

Fill in the oval to the left of the name of your choice. You must blacken the oval completely, and do not make any marks outside of the oval. You do not have to vote in every race.

DO NOT CROSS OUT - If you change your mind, exchange your ballot for a new one. If you tear, soil, deface or erroneously mark this ballot, return it and obtain another.

For State Of Mississippi Governor Vote for ONE	For State Of Mississippi State Treasurer Vote for ONE
<input type="radio"/> Robert Foster	<input type="radio"/> Eugene S. 'Buck' Clarke
<input type="radio"/> Tate Reeves	<input type="radio"/> David McRae
<input type="radio"/> Bill Waller Jr.	<input type="radio"/> _____
<input type="radio"/> _____	For State Of Mississippi Commissioner Of Agriculture & Commerce Vote for ONE
For State Of Mississippi Lieutenant Governor Vote for ONE	<input type="radio"/> Andy Gipson
<input type="radio"/> Delbert Hosemann	<input type="radio"/> _____
<input type="radio"/> Shane Quick	For State Of Mississippi Commissioner Of Insurance Vote for ONE
<input type="radio"/> _____	<input type="radio"/> Mike Chaney
For State Of Mississippi Secretary Of State Vote for ONE	<input type="radio"/> _____
<input type="radio"/> Sam Britton	For Public Service Commissioner Central District Vote for ONE
<input type="radio"/> Michael Watson	<input type="radio"/> Brent Bailey
<input type="radio"/> _____	<input type="radio"/> Nic Lott
For State Of Mississippi Attorney General Vote for ONE	<input type="radio"/> _____
<input type="radio"/> Mark Baker	For Transportation Commissioner Central District Vote for ONE
<input type="radio"/> Lynn Fitch	<input type="radio"/> Butch Lee
<input type="radio"/> Andy Taggart	<input type="radio"/> Ricky Pennington Jr.
<input type="radio"/> _____	<input type="radio"/> _____
For State Of Mississippi State Auditor Vote for ONE	TURN BALLOT OVER TO CONTINUE VOTING
<input type="radio"/> Shad White	
<input type="radio"/> _____	

For Hinds County
Sheriff

Vote for ONE

☐ Charlette Stewart Oswalt

☐ _____

For Hinds County Supervisor
District 3

Vote for ONE

☐ Ponto Ronnie Downing

☐ _____

OFFICIAL BALLOT
INITIALING MANAGER

TURN BALLOT OVER TO
CONTINUE VOTING

OFFICIAL BALLOT
STATE OF MISSISSIPPI
HINDS COUNTY
REPUBLICAN PRIMARY ELECTION
TUESDAY, AUGUST 6, 2019

PRECINCT 32
Ballot Style 17R

INSTRUCTIONS TO VOTER:

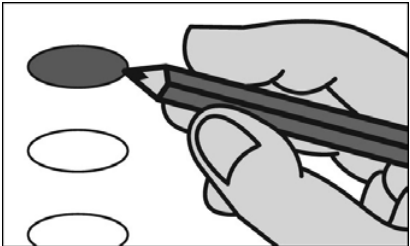

Fill in the oval to the left of the name of your choice. You must blacken the oval completely, and do not make any marks outside of the oval. You do not have to vote in every race.

DO NOT CROSS OUT - If you change your mind, exchange your ballot for a new one. If you tear, soil, deface or erroneously mark this ballot, return it and obtain another.

For State Of Mississippi Governor Vote for ONE	For State Of Mississippi State Treasurer Vote for ONE
<input type="radio"/> Robert Foster	<input type="radio"/> Eugene S. 'Buck' Clarke
<input type="radio"/> Tate Reeves	<input type="radio"/> David McRae
<input type="radio"/> Bill Waller Jr.	<input type="radio"/> _____
<input type="radio"/> _____	For State Of Mississippi Commissioner Of Agriculture & Commerce Vote for ONE
For State Of Mississippi Lieutenant Governor Vote for ONE	<input type="radio"/> Andy Gipson
<input type="radio"/> Delbert Hosemann	<input type="radio"/> _____
<input type="radio"/> Shane Quick	For State Of Mississippi Commissioner Of Insurance Vote for ONE
<input type="radio"/> _____	<input type="radio"/> Mike Chaney
For State Of Mississippi Secretary Of State Vote for ONE	<input type="radio"/> _____
<input type="radio"/> Sam Britton	For Public Service Commissioner Central District Vote for ONE
<input type="radio"/> Michael Watson	<input type="radio"/> Brent Bailey
<input type="radio"/> _____	<input type="radio"/> Nic Lott
For State Of Mississippi Attorney General Vote for ONE	<input type="radio"/> _____
<input type="radio"/> Mark Baker	For Transportation Commissioner Central District Vote for ONE
<input type="radio"/> Lynn Fitch	<input type="radio"/> Butch Lee
<input type="radio"/> Andy Taggart	<input type="radio"/> Ricky Pennington Jr.
<input type="radio"/> _____	<input type="radio"/> _____
For State Of Mississippi State Auditor Vote for ONE	TURN BALLOT OVER TO CONTINUE VOTING
<input type="radio"/> Shad White	
<input type="radio"/> _____	

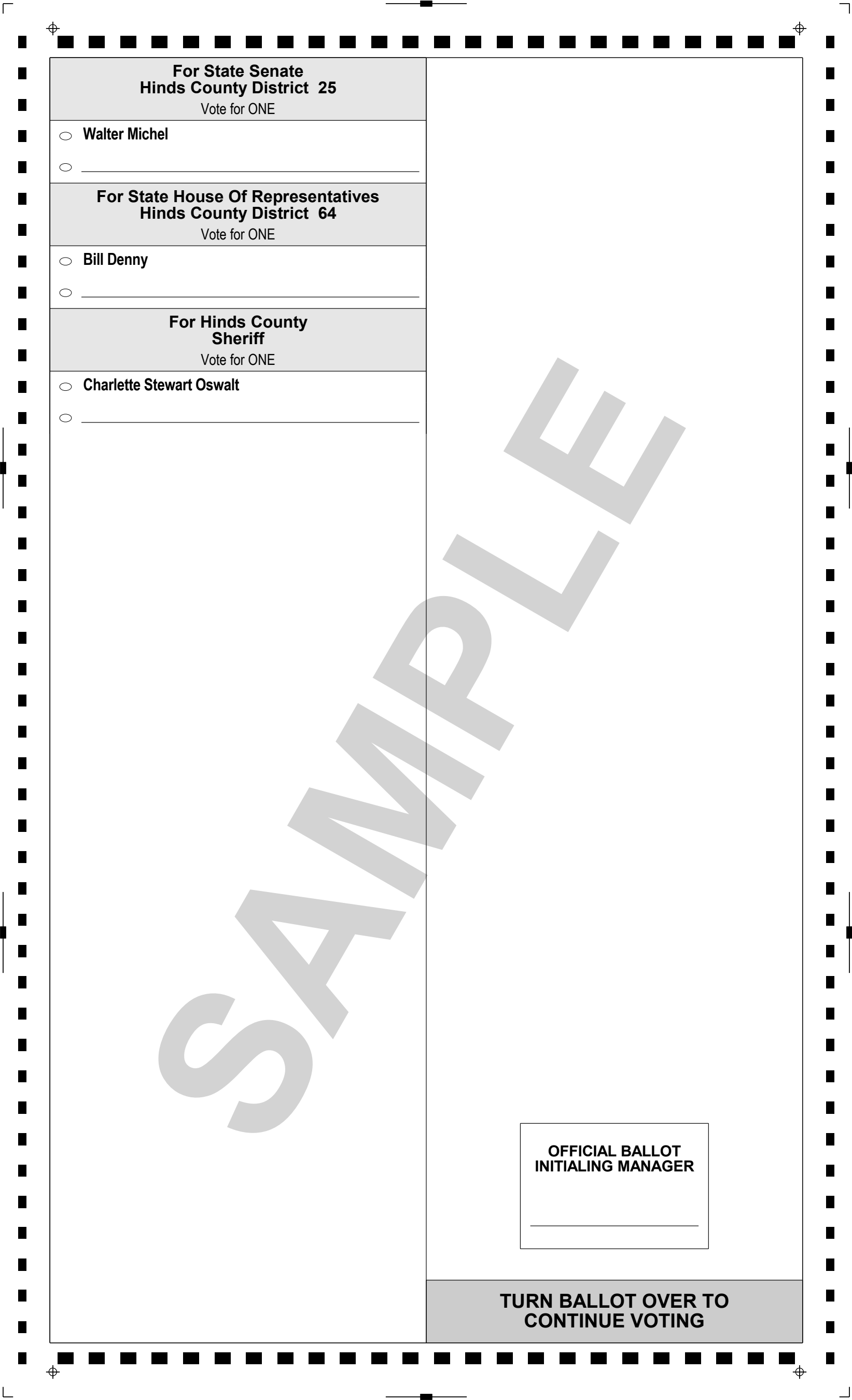

**For State Senate
Hinds County District 25**
Vote for ONE

- ☐ Walter Michel
- ☐ _____

**For State House Of Representatives
Hinds County District 64**
Vote for ONE

- ☐ Bill Denny
- ☐ _____

**For Hinds County
Sheriff**
Vote for ONE

- ☐ Charlette Stewart Oswalt
- ☐ _____

**OFFICIAL BALLOT
INITIALING MANAGER**

**TURN BALLOT OVER TO
CONTINUE VOTING**

OFFICIAL BALLOT
STATE OF MISSISSIPPI
HINDS COUNTY
REPUBLICAN PRIMARY ELECTION
TUESDAY, AUGUST 6, 2019

PRECINCT 33
Ballot Style 17R

INSTRUCTIONS TO VOTER:

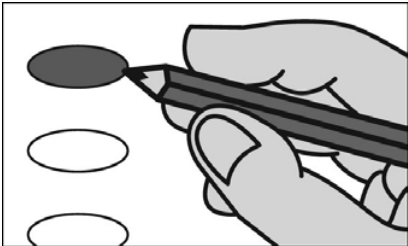

Fill in the oval to the left of the name of your choice. You must blacken the oval completely, and do not make any marks outside of the oval. You do not have to vote in every race.

DO NOT CROSS OUT - If you change your mind, exchange your ballot for a new one. If you tear, soil, deface or erroneously mark this ballot, return it and obtain another.

For State Of Mississippi Governor Vote for ONE	For State Of Mississippi State Treasurer Vote for ONE
<input type="radio"/> Robert Foster	<input type="radio"/> Eugene S. 'Buck' Clarke
<input type="radio"/> Tate Reeves	<input type="radio"/> David McRae
<input type="radio"/> Bill Waller Jr.	<input type="radio"/> _____
<input type="radio"/> _____	For State Of Mississippi Commissioner Of Agriculture & Commerce Vote for ONE
For State Of Mississippi Lieutenant Governor Vote for ONE	<input type="radio"/> Andy Gipson
<input type="radio"/> Delbert Hosemann	<input type="radio"/> _____
<input type="radio"/> Shane Quick	For State Of Mississippi Commissioner Of Insurance Vote for ONE
<input type="radio"/> _____	<input type="radio"/> Mike Chaney
For State Of Mississippi Secretary Of State Vote for ONE	<input type="radio"/> _____
<input type="radio"/> Sam Britton	For Public Service Commissioner Central District Vote for ONE
<input type="radio"/> Michael Watson	<input type="radio"/> Brent Bailey
<input type="radio"/> _____	<input type="radio"/> Nic Lott
For State Of Mississippi Attorney General Vote for ONE	<input type="radio"/> _____
<input type="radio"/> Mark Baker	For Transportation Commissioner Central District Vote for ONE
<input type="radio"/> Lynn Fitch	<input type="radio"/> Butch Lee
<input type="radio"/> Andy Taggart	<input type="radio"/> Ricky Pennington Jr.
<input type="radio"/> _____	<input type="radio"/> _____
For State Of Mississippi State Auditor Vote for ONE	TURN BALLOT OVER TO CONTINUE VOTING
<input type="radio"/> Shad White	
<input type="radio"/> _____	

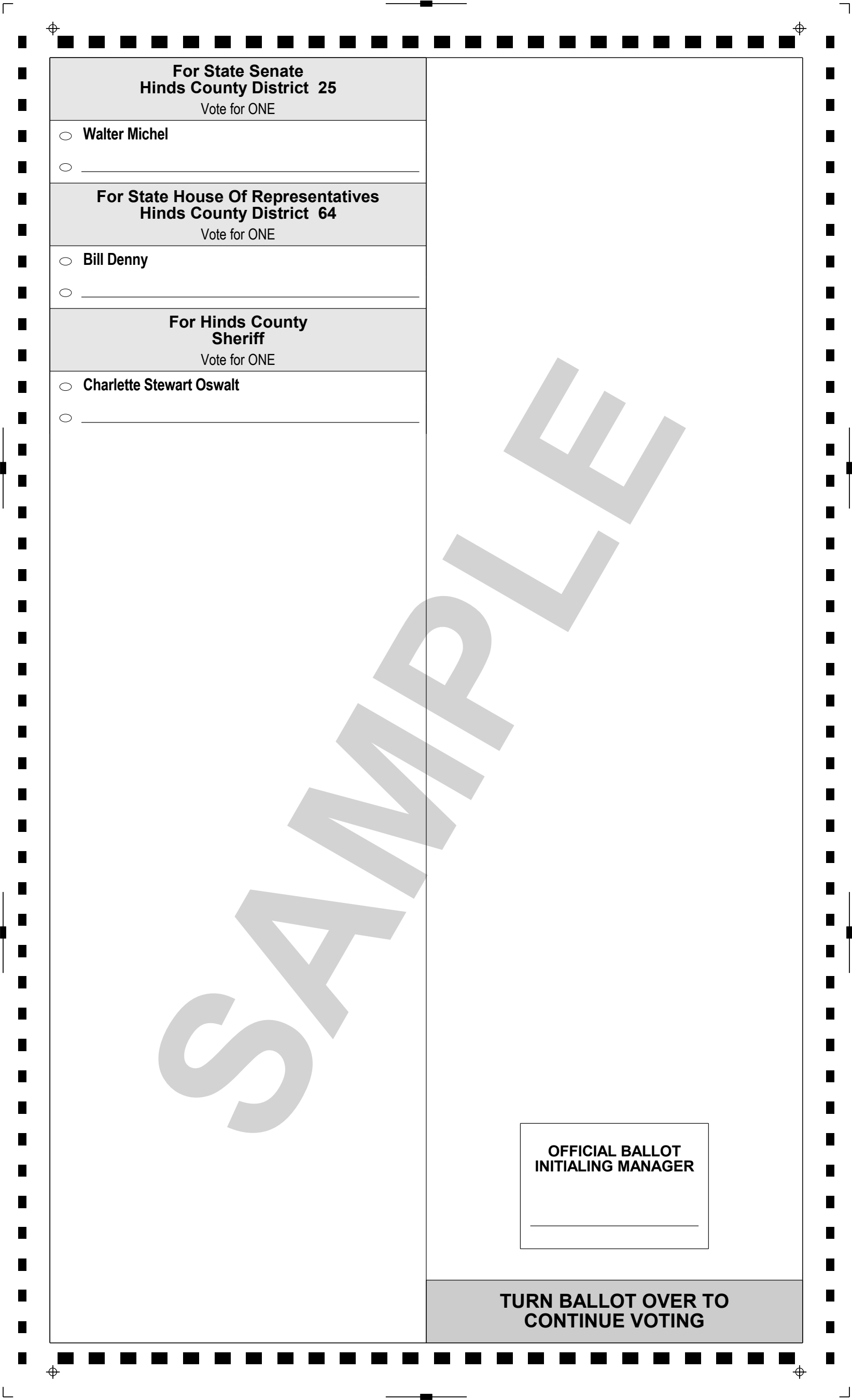

**For State Senate
Hinds County District 25**
Vote for ONE

- ☐ Walter Michel
- ☐ _____

**For State House Of Representatives
Hinds County District 64**
Vote for ONE

- ☐ Bill Denny
- ☐ _____

**For Hinds County
Sheriff**
Vote for ONE

- ☐ Charlette Stewart Oswalt
- ☐ _____

**OFFICIAL BALLOT
INITIALING MANAGER**

**TURN BALLOT OVER TO
CONTINUE VOTING**

OFFICIAL BALLOT
STATE OF MISSISSIPPI
HINDS COUNTY
REPUBLICAN PRIMARY ELECTION
TUESDAY, AUGUST 6, 2019

PRECINCT 34
Ballot Style 17R

INSTRUCTIONS TO VOTER:

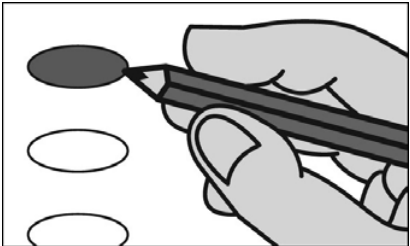

Fill in the oval to the left of the name of your choice. You must blacken the oval completely, and do not make any marks outside of the oval. You do not have to vote in every race.

DO NOT CROSS OUT - If you change your mind, exchange your ballot for a new one. If you tear, soil, deface or erroneously mark this ballot, return it and obtain another.

For State Of Mississippi Governor Vote for ONE	For State Of Mississippi State Treasurer Vote for ONE
<input type="radio"/> Robert Foster	<input type="radio"/> Eugene S. 'Buck' Clarke
<input type="radio"/> Tate Reeves	<input type="radio"/> David McRae
<input type="radio"/> Bill Waller Jr.	<input type="radio"/>
<input type="radio"/>	For State Of Mississippi Commissioner Of Agriculture & Commerce Vote for ONE
For State Of Mississippi Lieutenant Governor Vote for ONE	<input type="radio"/> Andy Gipson
<input type="radio"/> Delbert Hosemann	<input type="radio"/>
<input type="radio"/> Shane Quick	For State Of Mississippi Commissioner Of Insurance Vote for ONE
<input type="radio"/>	<input type="radio"/> Mike Chaney
For State Of Mississippi Secretary Of State Vote for ONE	<input type="radio"/>
<input type="radio"/> Sam Britton	For Public Service Commissioner Central District Vote for ONE
<input type="radio"/> Michael Watson	<input type="radio"/> Brent Bailey
<input type="radio"/>	<input type="radio"/> Nic Lott
For State Of Mississippi Attorney General Vote for ONE	<input type="radio"/>
<input type="radio"/> Mark Baker	For Transportation Commissioner Central District Vote for ONE
<input type="radio"/> Lynn Fitch	<input type="radio"/> Butch Lee
<input type="radio"/> Andy Taggart	<input type="radio"/> Ricky Pennington Jr.
<input type="radio"/>	<input type="radio"/>
For State Of Mississippi State Auditor Vote for ONE	TURN BALLOT OVER TO CONTINUE VOTING
<input type="radio"/> Shad White	
<input type="radio"/>	

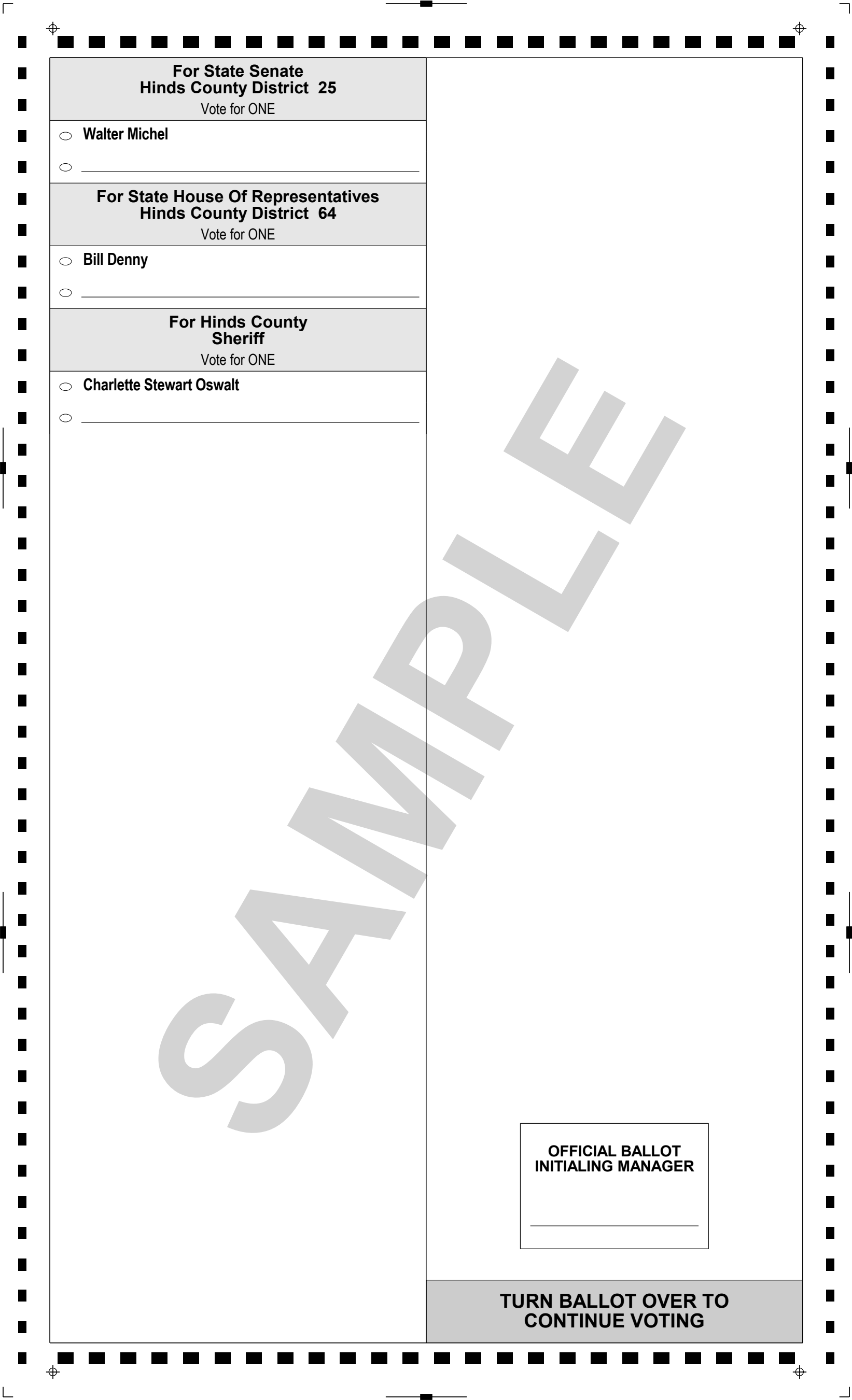

**For State Senate
Hinds County District 25**
Vote for ONE

- ☐ Walter Michel
- ☐ _____

**For State House Of Representatives
Hinds County District 64**
Vote for ONE

- ☐ Bill Denny
- ☐ _____

**For Hinds County
Sheriff**
Vote for ONE

- ☐ Charlette Stewart Oswalt
- ☐ _____

**OFFICIAL BALLOT
INITIALING MANAGER**

**TURN BALLOT OVER TO
CONTINUE VOTING**

OFFICIAL BALLOT
STATE OF MISSISSIPPI
HINDS COUNTY
REPUBLICAN PRIMARY ELECTION
TUESDAY, AUGUST 6, 2019

PRECINCT 35
Ballot Style 17R

INSTRUCTIONS TO VOTER:

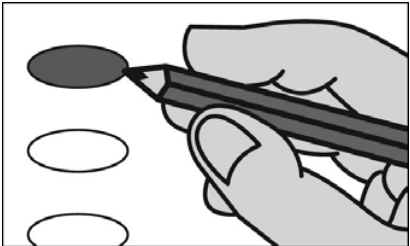

Fill in the oval to the left of the name of your choice. You must blacken the oval completely, and do not make any marks outside of the oval. You do not have to vote in every race.

DO NOT CROSS OUT - If you change your mind, exchange your ballot for a new one. If you tear, soil, deface or erroneously mark this ballot, return it and obtain another.

For State Of Mississippi Governor Vote for ONE	For State Of Mississippi State Treasurer Vote for ONE
<input type="radio"/> Robert Foster	<input type="radio"/> Eugene S. 'Buck' Clarke
<input type="radio"/> Tate Reeves	<input type="radio"/> David McRae
<input type="radio"/> Bill Waller Jr.	<input type="radio"/> _____
<input type="radio"/> _____	For State Of Mississippi Commissioner Of Agriculture & Commerce Vote for ONE
For State Of Mississippi Lieutenant Governor Vote for ONE	<input type="radio"/> Andy Gipson
<input type="radio"/> Delbert Hosemann	<input type="radio"/> _____
<input type="radio"/> Shane Quick	For State Of Mississippi Commissioner Of Insurance Vote for ONE
<input type="radio"/> _____	<input type="radio"/> Mike Chaney
For State Of Mississippi Secretary Of State Vote for ONE	<input type="radio"/> _____
<input type="radio"/> Sam Britton	For Public Service Commissioner Central District Vote for ONE
<input type="radio"/> Michael Watson	<input type="radio"/> Brent Bailey
<input type="radio"/> _____	<input type="radio"/> Nic Lott
For State Of Mississippi Attorney General Vote for ONE	<input type="radio"/> _____
<input type="radio"/> Mark Baker	For Transportation Commissioner Central District Vote for ONE
<input type="radio"/> Lynn Fitch	<input type="radio"/> Butch Lee
<input type="radio"/> Andy Taggart	<input type="radio"/> Ricky Pennington Jr.
<input type="radio"/> _____	<input type="radio"/> _____
For State Of Mississippi State Auditor Vote for ONE	TURN BALLOT OVER TO CONTINUE VOTING
<input type="radio"/> Shad White	
<input type="radio"/> _____	

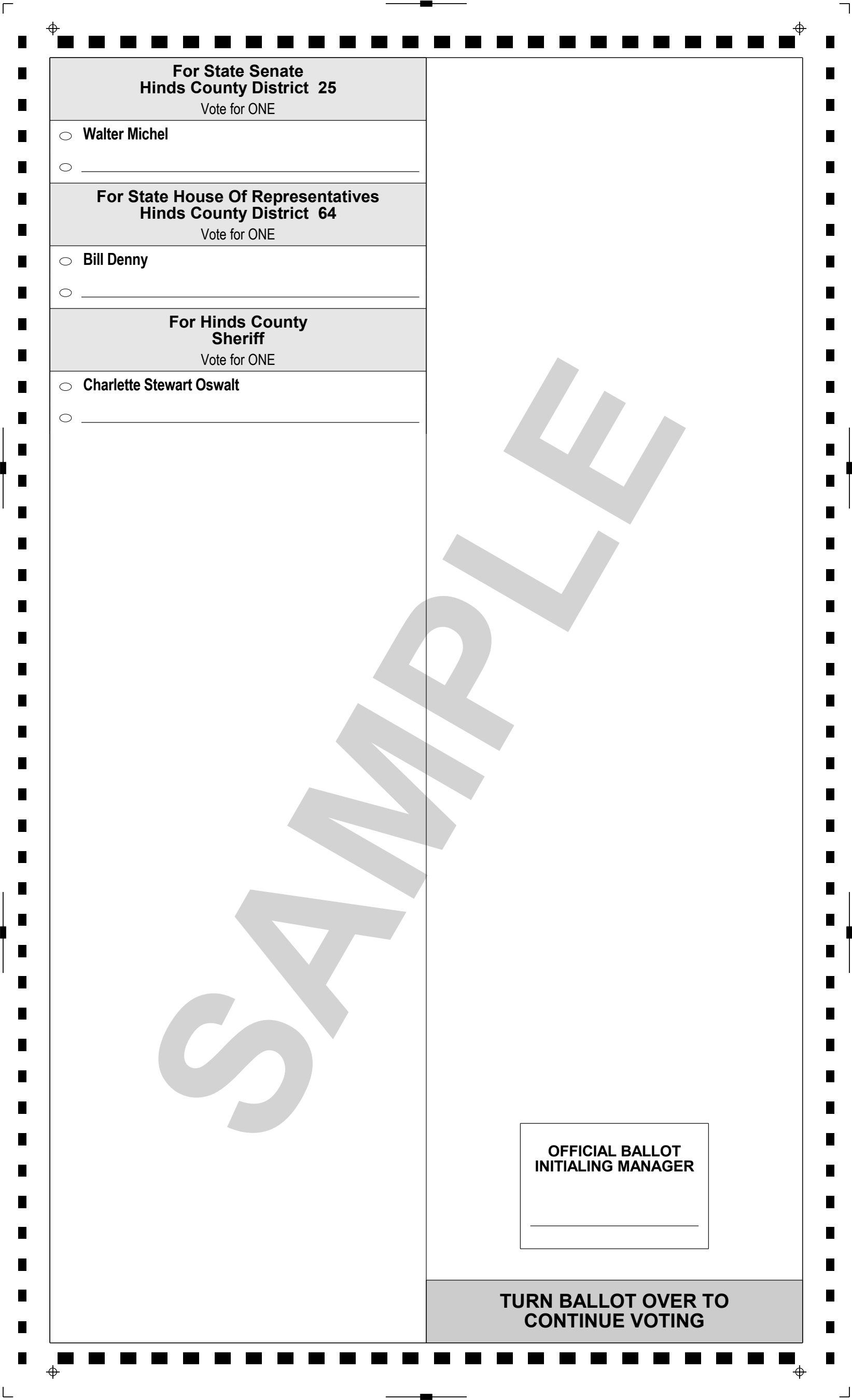

**For State Senate
Hinds County District 25**
Vote for ONE

- ☐ Walter Michel
- ☐ _____

**For State House Of Representatives
Hinds County District 64**
Vote for ONE

- ☐ Bill Denny
- ☐ _____

**For Hinds County
Sheriff**
Vote for ONE

- ☐ Charlette Stewart Oswalt
- ☐ _____

**OFFICIAL BALLOT
INITIALING MANAGER**

**TURN BALLOT OVER TO
CONTINUE VOTING**

OFFICIAL BALLOT
STATE OF MISSISSIPPI
HINDS COUNTY
REPUBLICAN PRIMARY ELECTION
TUESDAY, AUGUST 6, 2019

PRECINCT 36
Ballot Style 17R

INSTRUCTIONS TO VOTER:

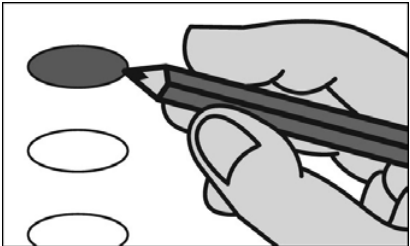

Fill in the oval to the left of the name of your choice. You must blacken the oval completely, and do not make any marks outside of the oval. You do not have to vote in every race.

DO NOT CROSS OUT - If you change your mind, exchange your ballot for a new one. If you tear, soil, deface or erroneously mark this ballot, return it and obtain another.

For State Of Mississippi Governor Vote for ONE	For State Of Mississippi State Treasurer Vote for ONE
<input type="radio"/> Robert Foster	<input type="radio"/> Eugene S. 'Buck' Clarke
<input type="radio"/> Tate Reeves	<input type="radio"/> David McRae
<input type="radio"/> Bill Waller Jr.	<input type="radio"/> _____
<input type="radio"/> _____	For State Of Mississippi Commissioner Of Agriculture & Commerce Vote for ONE
For State Of Mississippi Lieutenant Governor Vote for ONE	<input type="radio"/> Andy Gipson
<input type="radio"/> Delbert Hosemann	<input type="radio"/> _____
<input type="radio"/> Shane Quick	For State Of Mississippi Commissioner Of Insurance Vote for ONE
<input type="radio"/> _____	<input type="radio"/> Mike Chaney
For State Of Mississippi Secretary Of State Vote for ONE	<input type="radio"/> _____
<input type="radio"/> Sam Britton	For Public Service Commissioner Central District Vote for ONE
<input type="radio"/> Michael Watson	<input type="radio"/> Brent Bailey
<input type="radio"/> _____	<input type="radio"/> Nic Lott
For State Of Mississippi Attorney General Vote for ONE	<input type="radio"/> _____
<input type="radio"/> Mark Baker	For Transportation Commissioner Central District Vote for ONE
<input type="radio"/> Lynn Fitch	<input type="radio"/> Butch Lee
<input type="radio"/> Andy Taggart	<input type="radio"/> Ricky Pennington Jr.
<input type="radio"/> _____	<input type="radio"/> _____
For State Of Mississippi State Auditor Vote for ONE	TURN BALLOT OVER TO CONTINUE VOTING
<input type="radio"/> Shad White	
<input type="radio"/> _____	

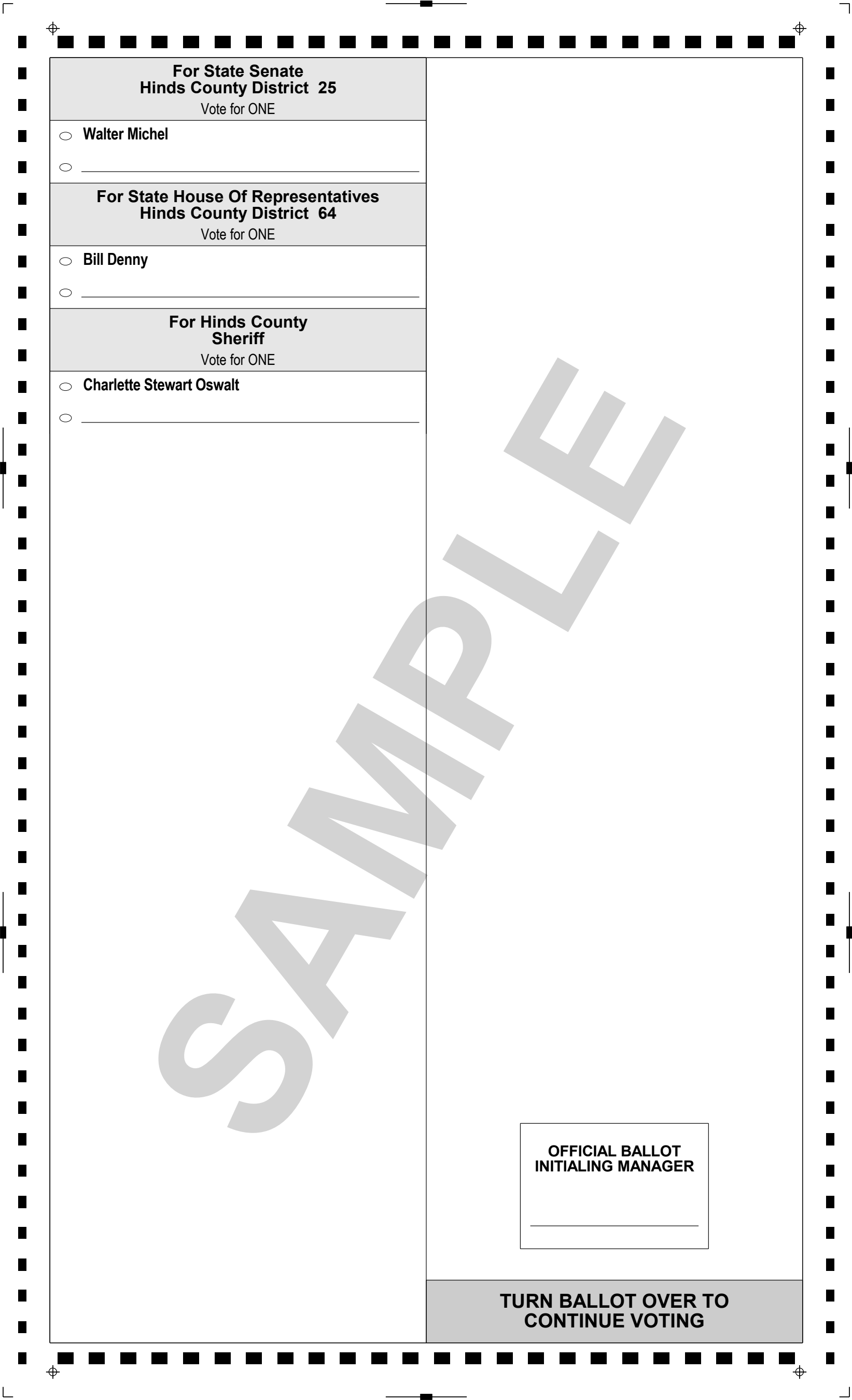

**For State Senate
Hinds County District 25**
Vote for ONE

- ☐ Walter Michel
- ☐ _____

**For State House Of Representatives
Hinds County District 64**
Vote for ONE

- ☐ Bill Denny
- ☐ _____

**For Hinds County
Sheriff**
Vote for ONE

- ☐ Charlette Stewart Oswalt
- ☐ _____

**OFFICIAL BALLOT
INITIALING MANAGER**

**TURN BALLOT OVER TO
CONTINUE VOTING**

OFFICIAL BALLOT
STATE OF MISSISSIPPI
HINDS COUNTY
REPUBLICAN PRIMARY ELECTION
TUESDAY, AUGUST 6, 2019

PRECINCT 37
Ballot Style 98R

INSTRUCTIONS TO VOTER:



Fill in the oval to the left of the name of your choice. You must blacken the oval completely, and do not make any marks outside of the oval. You do not have to vote in every race.

DO NOT CROSS OUT - If you change your mind, exchange your ballot for a new one. If you tear, soil, deface or erroneously mark this ballot, return it and obtain another.

For State Of Mississippi Governor Vote for ONE	For State Of Mississippi State Treasurer Vote for ONE
<input type="radio"/> Robert Foster	<input type="radio"/> Eugene S. 'Buck' Clarke
<input type="radio"/> Tate Reeves	<input type="radio"/> David McRae
<input type="radio"/> Bill Waller Jr.	<input type="radio"/> _____
<input type="radio"/> _____	For State Of Mississippi Commissioner Of Agriculture & Commerce Vote for ONE
For State Of Mississippi Lieutenant Governor Vote for ONE	<input type="radio"/> Andy Gipson
<input type="radio"/> Delbert Hosemann	<input type="radio"/> _____
<input type="radio"/> Shane Quick	For State Of Mississippi Commissioner Of Insurance Vote for ONE
<input type="radio"/> _____	<input type="radio"/> Mike Chaney
For State Of Mississippi Secretary Of State Vote for ONE	<input type="radio"/> _____
<input type="radio"/> Sam Britton	For Public Service Commissioner Central District Vote for ONE
<input type="radio"/> Michael Watson	<input type="radio"/> Brent Bailey
<input type="radio"/> _____	<input type="radio"/> Nic Lott
For State Of Mississippi Attorney General Vote for ONE	<input type="radio"/> _____
<input type="radio"/> Mark Baker	For Transportation Commissioner Central District Vote for ONE
<input type="radio"/> Lynn Fitch	<input type="radio"/> Butch Lee
<input type="radio"/> Andy Taggart	<input type="radio"/> Ricky Pennington Jr.
<input type="radio"/> _____	<input type="radio"/> _____
For State Of Mississippi State Auditor Vote for ONE	For Hinds County Sheriff Vote for ONE
<input type="radio"/> Shad White	<input type="radio"/> Charlette Stewart Oswalt
<input type="radio"/> _____	<input type="radio"/> _____

SAMPLE

OFFICIAL BALLOT
INITIALING MANAGER

OFFICIAL BALLOT
STATE OF MISSISSIPPI
HINDS COUNTY
REPUBLICAN PRIMARY ELECTION
TUESDAY, AUGUST 6, 2019

PRECINCT 38
Ballot Style 100R

INSTRUCTIONS TO VOTER:

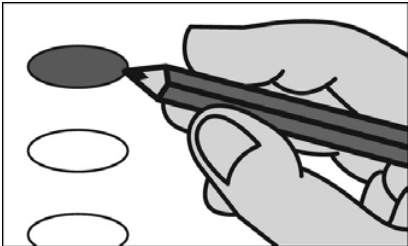

Fill in the oval to the left of the name of your choice. You must blacken the oval completely, and do not make any marks outside of the oval. You do not have to vote in every race.

DO NOT CROSS OUT - If you change your mind, exchange your ballot for a new one. If you tear, soil, deface or erroneously mark this ballot, return it and obtain another.

For State Of Mississippi Governor Vote for ONE	For State Of Mississippi State Treasurer Vote for ONE
<input type="radio"/> Robert Foster	<input type="radio"/> Eugene S. 'Buck' Clarke
<input type="radio"/> Tate Reeves	<input type="radio"/> David McRae
<input type="radio"/> Bill Waller Jr.	<input type="radio"/> _____
<input type="radio"/> _____	For State Of Mississippi Commissioner Of Agriculture & Commerce Vote for ONE
For State Of Mississippi Lieutenant Governor Vote for ONE	<input type="radio"/> Andy Gipson
<input type="radio"/> Delbert Hosemann	<input type="radio"/> _____
<input type="radio"/> Shane Quick	For State Of Mississippi Commissioner Of Insurance Vote for ONE
<input type="radio"/> _____	<input type="radio"/> Mike Chaney
For State Of Mississippi Secretary Of State Vote for ONE	<input type="radio"/> _____
<input type="radio"/> Sam Britton	For Public Service Commissioner Central District Vote for ONE
<input type="radio"/> Michael Watson	<input type="radio"/> Brent Bailey
<input type="radio"/> _____	<input type="radio"/> Nic Lott
For State Of Mississippi Attorney General Vote for ONE	<input type="radio"/> _____
<input type="radio"/> Mark Baker	For Transportation Commissioner Central District Vote for ONE
<input type="radio"/> Lynn Fitch	<input type="radio"/> Butch Lee
<input type="radio"/> Andy Taggart	<input type="radio"/> Ricky Pennington Jr.
<input type="radio"/> _____	<input type="radio"/> _____
For State Of Mississippi State Auditor Vote for ONE	For Hinds County Sheriff Vote for ONE
<input type="radio"/> Shad White	<input type="radio"/> Charlette Stewart Oswalt
<input type="radio"/> _____	<input type="radio"/> _____

SAMPLE

OFFICIAL BALLOT
INITIALING MANAGER

OFFICIAL BALLOT
STATE OF MISSISSIPPI
HINDS COUNTY
REPUBLICAN PRIMARY ELECTION
TUESDAY, AUGUST 6, 2019

PRECINCT 39
Ballot Style 100R

INSTRUCTIONS TO VOTER:

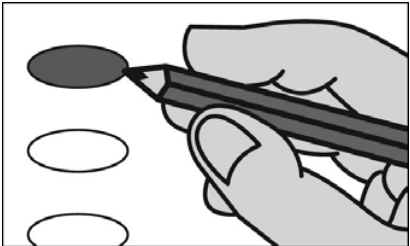

Fill in the oval to the left of the name of your choice. You must blacken the oval completely, and do not make any marks outside of the oval. You do not have to vote in every race.

DO NOT CROSS OUT - If you change your mind, exchange your ballot for a new one. If you tear, soil, deface or erroneously mark this ballot, return it and obtain another.

For State Of Mississippi Governor Vote for ONE	For State Of Mississippi State Treasurer Vote for ONE
<input type="radio"/> Robert Foster	<input type="radio"/> Eugene S. 'Buck' Clarke
<input type="radio"/> Tate Reeves	<input type="radio"/> David McRae
<input type="radio"/> Bill Waller Jr.	<input type="radio"/> _____
<input type="radio"/> _____	For State Of Mississippi Commissioner Of Agriculture & Commerce Vote for ONE
For State Of Mississippi Lieutenant Governor Vote for ONE	<input type="radio"/> Andy Gipson
<input type="radio"/> Delbert Hosemann	<input type="radio"/> _____
<input type="radio"/> Shane Quick	For State Of Mississippi Commissioner Of Insurance Vote for ONE
<input type="radio"/> _____	<input type="radio"/> Mike Chaney
For State Of Mississippi Secretary Of State Vote for ONE	<input type="radio"/> _____
<input type="radio"/> Sam Britton	For Public Service Commissioner Central District Vote for ONE
<input type="radio"/> Michael Watson	<input type="radio"/> Brent Bailey
<input type="radio"/> _____	<input type="radio"/> Nic Lott
For State Of Mississippi Attorney General Vote for ONE	<input type="radio"/> _____
<input type="radio"/> Mark Baker	For Transportation Commissioner Central District Vote for ONE
<input type="radio"/> Lynn Fitch	<input type="radio"/> Butch Lee
<input type="radio"/> Andy Taggart	<input type="radio"/> Ricky Pennington Jr.
<input type="radio"/> _____	<input type="radio"/> _____
For State Of Mississippi State Auditor Vote for ONE	For Hinds County Sheriff Vote for ONE
<input type="radio"/> Shad White	<input type="radio"/> Charlette Stewart Oswalt
<input type="radio"/> _____	<input type="radio"/> _____

SAMPLE

OFFICIAL BALLOT
INITIALING MANAGER

OFFICIAL BALLOT
STATE OF MISSISSIPPI
HINDS COUNTY
REPUBLICAN PRIMARY ELECTION
TUESDAY, AUGUST 6, 2019

PRECINCT 40
Ballot Style 99R

INSTRUCTIONS TO VOTER:

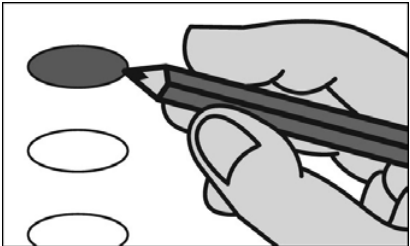

Fill in the oval to the left of the name of your choice. You must blacken the oval completely, and do not make any marks outside of the oval. You do not have to vote in every race.

DO NOT CROSS OUT - If you change your mind, exchange your ballot for a new one. If you tear, soil, deface or erroneously mark this ballot, return it and obtain another.

<div>For State Of Mississippi Governor</div> <div>Vote for ONE</div> <div><div><input type="radio"/> Robert Foster</div><div><input type="radio"/> Tate Reeves</div><div><input type="radio"/> Bill Waller Jr.</div><div><input type="radio"/> _____</div></div>	<div>For State Of Mississippi State Treasurer</div> <div>Vote for ONE</div> <div><div><input type="radio"/> Eugene S. 'Buck' Clarke</div><div><input type="radio"/> David McRae</div><div><input type="radio"/> _____</div></div>
<div>For State Of Mississippi Lieutenant Governor</div> <div>Vote for ONE</div> <div><div><input type="radio"/> Delbert Hosemann</div><div><input type="radio"/> Shane Quick</div><div><input type="radio"/> _____</div></div>	<div>For State Of Mississippi Commissioner Of Agriculture & Commerce</div> <div>Vote for ONE</div> <div><div><input type="radio"/> Andy Gipson</div><div><input type="radio"/> _____</div></div>
<div>For State Of Mississippi Secretary Of State</div> <div>Vote for ONE</div> <div><div><input type="radio"/> Sam Britton</div><div><input type="radio"/> Michael Watson</div><div><input type="radio"/> _____</div></div>	<div>For State Of Mississippi Commissioner Of Insurance</div> <div>Vote for ONE</div> <div><div><input type="radio"/> Mike Chaney</div><div><input type="radio"/> _____</div></div>
<div>For State Of Mississippi Attorney General</div> <div>Vote for ONE</div> <div><div><input type="radio"/> Mark Baker</div><div><input type="radio"/> Lynn Fitch</div><div><input type="radio"/> Andy Taggart</div><div><input type="radio"/> _____</div></div>	<div>For Public Service Commissioner Central District</div> <div>Vote for ONE</div> <div><div><input type="radio"/> Brent Bailey</div><div><input type="radio"/> Nic Lott</div><div><input type="radio"/> _____</div></div>
<div>For State Of Mississippi State Auditor</div> <div>Vote for ONE</div> <div><div><input type="radio"/> Shad White</div><div><input type="radio"/> _____</div></div>	<div>For Transportation Commissioner Central District</div> <div>Vote for ONE</div> <div><div><input type="radio"/> Butch Lee</div><div><input type="radio"/> Ricky Pennington Jr.</div><div><input type="radio"/> _____</div></div>
	<div>For Hinds County Sheriff</div> <div>Vote for ONE</div> <div><div><input type="radio"/> Charlette Stewart Oswalt</div><div><input type="radio"/> _____</div></div>

SAMPLE

OFFICIAL BALLOT
INITIALING MANAGER

OFFICIAL BALLOT
STATE OF MISSISSIPPI
HINDS COUNTY
REPUBLICAN PRIMARY ELECTION
TUESDAY, AUGUST 6, 2019

PRECINCT 41
Ballot Style 101R

INSTRUCTIONS TO VOTER:



Fill in the oval to the left of the name of your choice. You must blacken the oval completely, and do not make any marks outside of the oval. You do not have to vote in every race.

DO NOT CROSS OUT - If you change your mind, exchange your ballot for a new one. If you tear, soil, deface or erroneously mark this ballot, return it and obtain another.

For State Of Mississippi Governor Vote for ONE	For State Of Mississippi State Treasurer Vote for ONE
<input type="radio"/> Robert Foster	<input type="radio"/> Eugene S. 'Buck' Clarke
<input type="radio"/> Tate Reeves	<input type="radio"/> David McRae
<input type="radio"/> Bill Waller Jr.	<input type="radio"/> _____
<input type="radio"/> _____	For State Of Mississippi Commissioner Of Agriculture & Commerce Vote for ONE
For State Of Mississippi Lieutenant Governor Vote for ONE	<input type="radio"/> Andy Gipson
<input type="radio"/> Delbert Hosemann	<input type="radio"/> _____
<input type="radio"/> Shane Quick	For State Of Mississippi Commissioner Of Insurance Vote for ONE
<input type="radio"/> _____	<input type="radio"/> Mike Chaney
For State Of Mississippi Secretary Of State Vote for ONE	<input type="radio"/> _____
<input type="radio"/> Sam Britton	For Public Service Commissioner Central District Vote for ONE
<input type="radio"/> Michael Watson	<input type="radio"/> Brent Bailey
<input type="radio"/> _____	<input type="radio"/> Nic Lott
For State Of Mississippi Attorney General Vote for ONE	<input type="radio"/> _____
<input type="radio"/> Mark Baker	For Transportation Commissioner Central District Vote for ONE
<input type="radio"/> Lynn Fitch	<input type="radio"/> Butch Lee
<input type="radio"/> Andy Taggart	<input type="radio"/> Ricky Pennington Jr.
<input type="radio"/> _____	<input type="radio"/> _____
For State Of Mississippi State Auditor Vote for ONE	For Hinds County Sheriff Vote for ONE
<input type="radio"/> Shad White	<input type="radio"/> Charlette Stewart Oswalt
<input type="radio"/> _____	<input type="radio"/> _____

SAMPLE

OFFICIAL BALLOT
INITIALING MANAGER

OFFICIAL BALLOT
STATE OF MISSISSIPPI
HINDS COUNTY
REPUBLICAN PRIMARY ELECTION
TUESDAY, AUGUST 6, 2019

PRECINCT 42
Ballot Style 100R

INSTRUCTIONS TO VOTER:

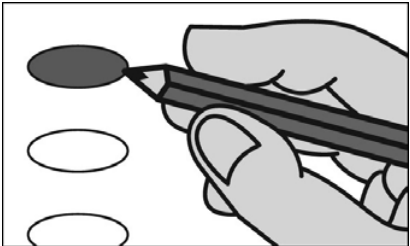

Fill in the oval to the left of the name of your choice. You must blacken the oval completely, and do not make any marks outside of the oval. You do not have to vote in every race.

DO NOT CROSS OUT - If you change your mind, exchange your ballot for a new one. If you tear, soil, deface or erroneously mark this ballot, return it and obtain another.

For State Of Mississippi Governor Vote for ONE	For State Of Mississippi State Treasurer Vote for ONE
<input type="radio"/> Robert Foster	<input type="radio"/> Eugene S. 'Buck' Clarke
<input type="radio"/> Tate Reeves	<input type="radio"/> David McRae
<input type="radio"/> Bill Waller Jr.	<input type="radio"/> _____
<input type="radio"/> _____	For State Of Mississippi Commissioner Of Agriculture & Commerce Vote for ONE
For State Of Mississippi Lieutenant Governor Vote for ONE	<input type="radio"/> Andy Gipson
<input type="radio"/> Delbert Hosemann	<input type="radio"/> _____
<input type="radio"/> Shane Quick	For State Of Mississippi Commissioner Of Insurance Vote for ONE
<input type="radio"/> _____	<input type="radio"/> Mike Chaney
For State Of Mississippi Secretary Of State Vote for ONE	<input type="radio"/> _____
<input type="radio"/> Sam Britton	For Public Service Commissioner Central District Vote for ONE
<input type="radio"/> Michael Watson	<input type="radio"/> Brent Bailey
<input type="radio"/> _____	<input type="radio"/> Nic Lott
For State Of Mississippi Attorney General Vote for ONE	<input type="radio"/> _____
<input type="radio"/> Mark Baker	For Transportation Commissioner Central District Vote for ONE
<input type="radio"/> Lynn Fitch	<input type="radio"/> Butch Lee
<input type="radio"/> Andy Taggart	<input type="radio"/> Ricky Pennington Jr.
<input type="radio"/> _____	<input type="radio"/> _____
For State Of Mississippi State Auditor Vote for ONE	For Hinds County Sheriff Vote for ONE
<input type="radio"/> Shad White	<input type="radio"/> Charlette Stewart Oswalt
<input type="radio"/> _____	<input type="radio"/> _____

SAMPLE

OFFICIAL BALLOT
INITIALING MANAGER

OFFICIAL BALLOT
STATE OF MISSISSIPPI
HINDS COUNTY
REPUBLICAN PRIMARY ELECTION
TUESDAY, AUGUST 6, 2019

PRECINCT 43
Ballot Style 101R

INSTRUCTIONS TO VOTER:

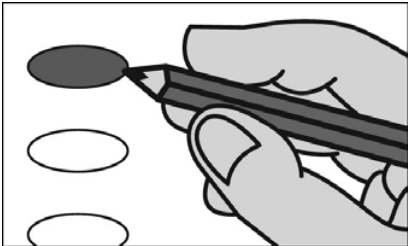

Fill in the oval to the left of the name of your choice. You must blacken the oval completely, and do not make any marks outside of the oval. You do not have to vote in every race.

DO NOT CROSS OUT - If you change your mind, exchange your ballot for a new one. If you tear, soil, deface or erroneously mark this ballot, return it and obtain another.

For State Of Mississippi Governor Vote for ONE	For State Of Mississippi State Treasurer Vote for ONE
<input type="radio"/> Robert Foster	<input type="radio"/> Eugene S. 'Buck' Clarke
<input type="radio"/> Tate Reeves	<input type="radio"/> David McRae
<input type="radio"/> Bill Waller Jr.	<input type="radio"/> _____
<input type="radio"/> _____	For State Of Mississippi Commissioner Of Agriculture & Commerce Vote for ONE
For State Of Mississippi Lieutenant Governor Vote for ONE	<input type="radio"/> Andy Gipson
<input type="radio"/> Delbert Hosemann	<input type="radio"/> _____
<input type="radio"/> Shane Quick	For State Of Mississippi Commissioner Of Insurance Vote for ONE
<input type="radio"/> _____	<input type="radio"/> Mike Chaney
For State Of Mississippi Secretary Of State Vote for ONE	<input type="radio"/> _____
<input type="radio"/> Sam Britton	For Public Service Commissioner Central District Vote for ONE
<input type="radio"/> Michael Watson	<input type="radio"/> Brent Bailey
<input type="radio"/> _____	<input type="radio"/> Nic Lott
For State Of Mississippi Attorney General Vote for ONE	<input type="radio"/> _____
<input type="radio"/> Mark Baker	For Transportation Commissioner Central District Vote for ONE
<input type="radio"/> Lynn Fitch	<input type="radio"/> Butch Lee
<input type="radio"/> Andy Taggart	<input type="radio"/> Ricky Pennington Jr.
<input type="radio"/> _____	<input type="radio"/> _____
For State Of Mississippi State Auditor Vote for ONE	For Hinds County Sheriff Vote for ONE
<input type="radio"/> Shad White	<input type="radio"/> Charlette Stewart Oswalt
<input type="radio"/> _____	<input type="radio"/> _____

SAMPLE

OFFICIAL BALLOT
INITIALING MANAGER

OFFICIAL BALLOT
STATE OF MISSISSIPPI
HINDS COUNTY
REPUBLICAN PRIMARY ELECTION
TUESDAY, AUGUST 6, 2019

PRECINCT 44
Ballot Style 17R

INSTRUCTIONS TO VOTER:

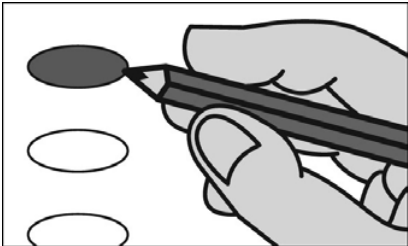

Fill in the oval to the left of the name of your choice. You must blacken the oval completely, and do not make any marks outside of the oval. You do not have to vote in every race.

DO NOT CROSS OUT - If you change your mind, exchange your ballot for a new one. If you tear, soil, deface or erroneously mark this ballot, return it and obtain another.

<div>For State Of Mississippi Governor</div> <div>Vote for ONE</div> <div><div><input type="radio"/> Robert Foster</div><div><input type="radio"/> Tate Reeves</div><div><input type="radio"/> Bill Waller Jr.</div><div><input type="radio"/></div></div>	<div>For State Of Mississippi State Treasurer</div> <div>Vote for ONE</div> <div><div><input type="radio"/> Eugene S. 'Buck' Clarke</div><div><input type="radio"/> David McRae</div><div><input type="radio"/></div></div>
<div>For State Of Mississippi Lieutenant Governor</div> <div>Vote for ONE</div> <div><div><input type="radio"/> Delbert Hosemann</div><div><input type="radio"/> Shane Quick</div><div><input type="radio"/></div></div>	<div>For State Of Mississippi Commissioner Of Agriculture & Commerce</div> <div>Vote for ONE</div> <div><div><input type="radio"/> Andy Gipson</div><div><input type="radio"/></div></div>
<div>For State Of Mississippi Secretary Of State</div> <div>Vote for ONE</div> <div><div><input type="radio"/> Sam Britton</div><div><input type="radio"/> Michael Watson</div><div><input type="radio"/></div></div>	<div>For State Of Mississippi Commissioner Of Insurance</div> <div>Vote for ONE</div> <div><div><input type="radio"/> Mike Chaney</div><div><input type="radio"/></div></div>
<div>For State Of Mississippi Attorney General</div> <div>Vote for ONE</div> <div><div><input type="radio"/> Mark Baker</div><div><input type="radio"/> Lynn Fitch</div><div><input type="radio"/> Andy Taggart</div><div><input type="radio"/></div></div>	<div>For Public Service Commissioner Central District</div> <div>Vote for ONE</div> <div><div><input type="radio"/> Brent Bailey</div><div><input type="radio"/> Nic Lott</div><div><input type="radio"/></div></div>
<div>For State Of Mississippi State Auditor</div> <div>Vote for ONE</div> <div><div><input type="radio"/> Shad White</div><div><input type="radio"/></div></div>	<div>For Transportation Commissioner Central District</div> <div>Vote for ONE</div> <div><div><input type="radio"/> Butch Lee</div><div><input type="radio"/> Ricky Pennington Jr.</div><div><input type="radio"/></div></div>
	TURN BALLOT OVER TO CONTINUE VOTING

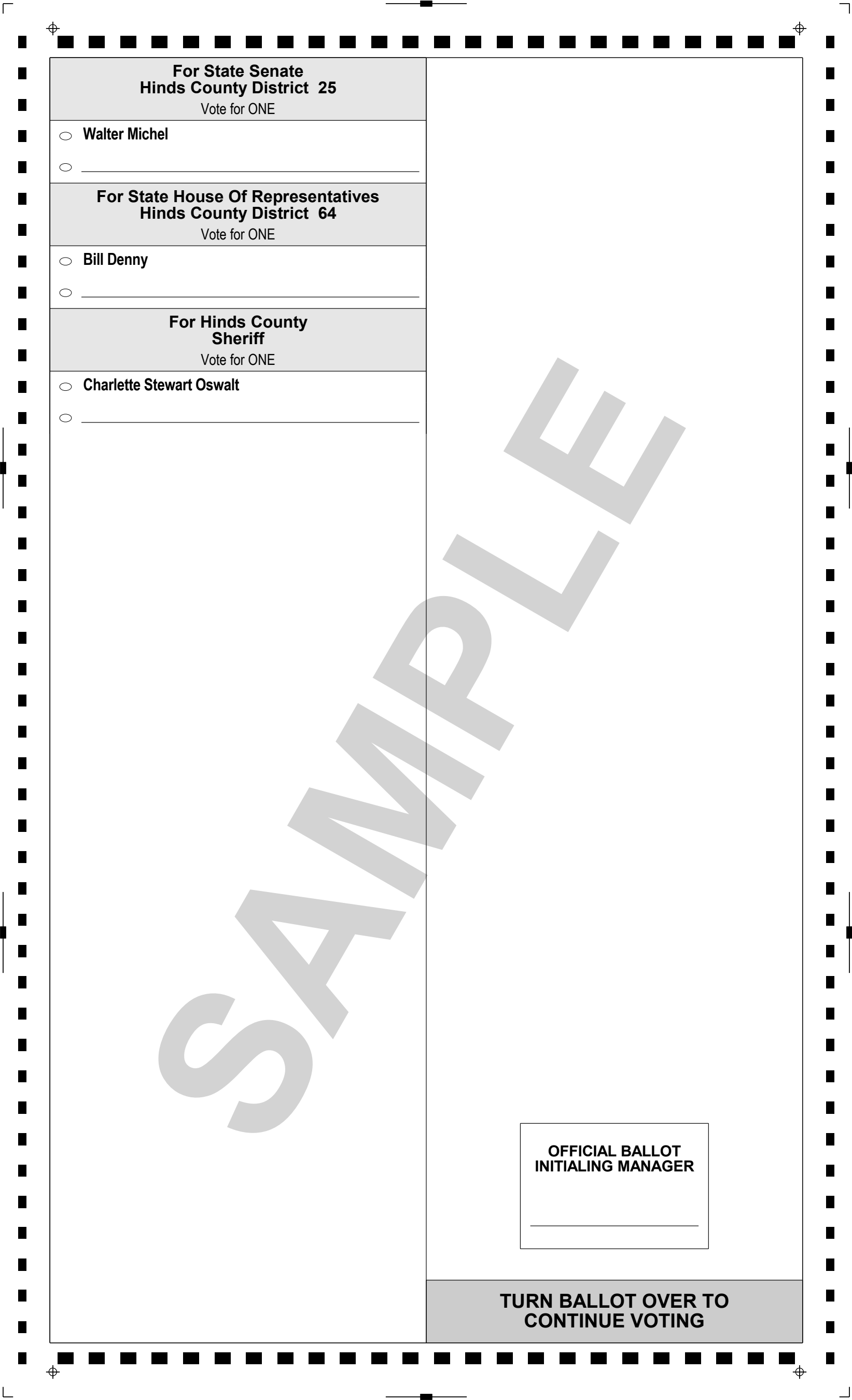

**For State Senate
Hinds County District 25**
Vote for ONE

- ☐ Walter Michel
- ☐ _____

**For State House Of Representatives
Hinds County District 64**
Vote for ONE

- ☐ Bill Denny
- ☐ _____

**For Hinds County
Sheriff**
Vote for ONE

- ☐ Charlette Stewart Oswalt
- ☐ _____

**OFFICIAL BALLOT
INITIALING MANAGER**

**TURN BALLOT OVER TO
CONTINUE VOTING**

OFFICIAL BALLOT
STATE OF MISSISSIPPI
HINDS COUNTY
REPUBLICAN PRIMARY ELECTION
TUESDAY, AUGUST 6, 2019

PRECINCT 45
Ballot Style 17R

INSTRUCTIONS TO VOTER:



Fill in the oval to the left of the name of your choice. You must blacken the oval completely, and do not make any marks outside of the oval. You do not have to vote in every race.

DO NOT CROSS OUT - If you change your mind, exchange your ballot for a new one. If you tear, soil, deface or erroneously mark this ballot, return it and obtain another.

For State Of Mississippi Governor Vote for ONE	For State Of Mississippi State Treasurer Vote for ONE
<input type="radio"/> Robert Foster	<input type="radio"/> Eugene S. 'Buck' Clarke
<input type="radio"/> Tate Reeves	<input type="radio"/> David McRae
<input type="radio"/> Bill Waller Jr.	<input type="radio"/> _____
<input type="radio"/> _____	For State Of Mississippi Commissioner Of Agriculture & Commerce Vote for ONE
For State Of Mississippi Lieutenant Governor Vote for ONE	<input type="radio"/> Andy Gipson
<input type="radio"/> Delbert Hosemann	<input type="radio"/> _____
<input type="radio"/> Shane Quick	For State Of Mississippi Commissioner Of Insurance Vote for ONE
<input type="radio"/> _____	<input type="radio"/> Mike Chaney
For State Of Mississippi Secretary Of State Vote for ONE	<input type="radio"/> _____
<input type="radio"/> Sam Britton	For Public Service Commissioner Central District Vote for ONE
<input type="radio"/> Michael Watson	<input type="radio"/> Brent Bailey
<input type="radio"/> _____	<input type="radio"/> Nic Lott
For State Of Mississippi Attorney General Vote for ONE	<input type="radio"/> _____
<input type="radio"/> Mark Baker	For Transportation Commissioner Central District Vote for ONE
<input type="radio"/> Lynn Fitch	<input type="radio"/> Butch Lee
<input type="radio"/> Andy Taggart	<input type="radio"/> Ricky Pennington Jr.
<input type="radio"/> _____	<input type="radio"/> _____
For State Of Mississippi State Auditor Vote for ONE	TURN BALLOT OVER TO CONTINUE VOTING
<input type="radio"/> Shad White	
<input type="radio"/> _____	

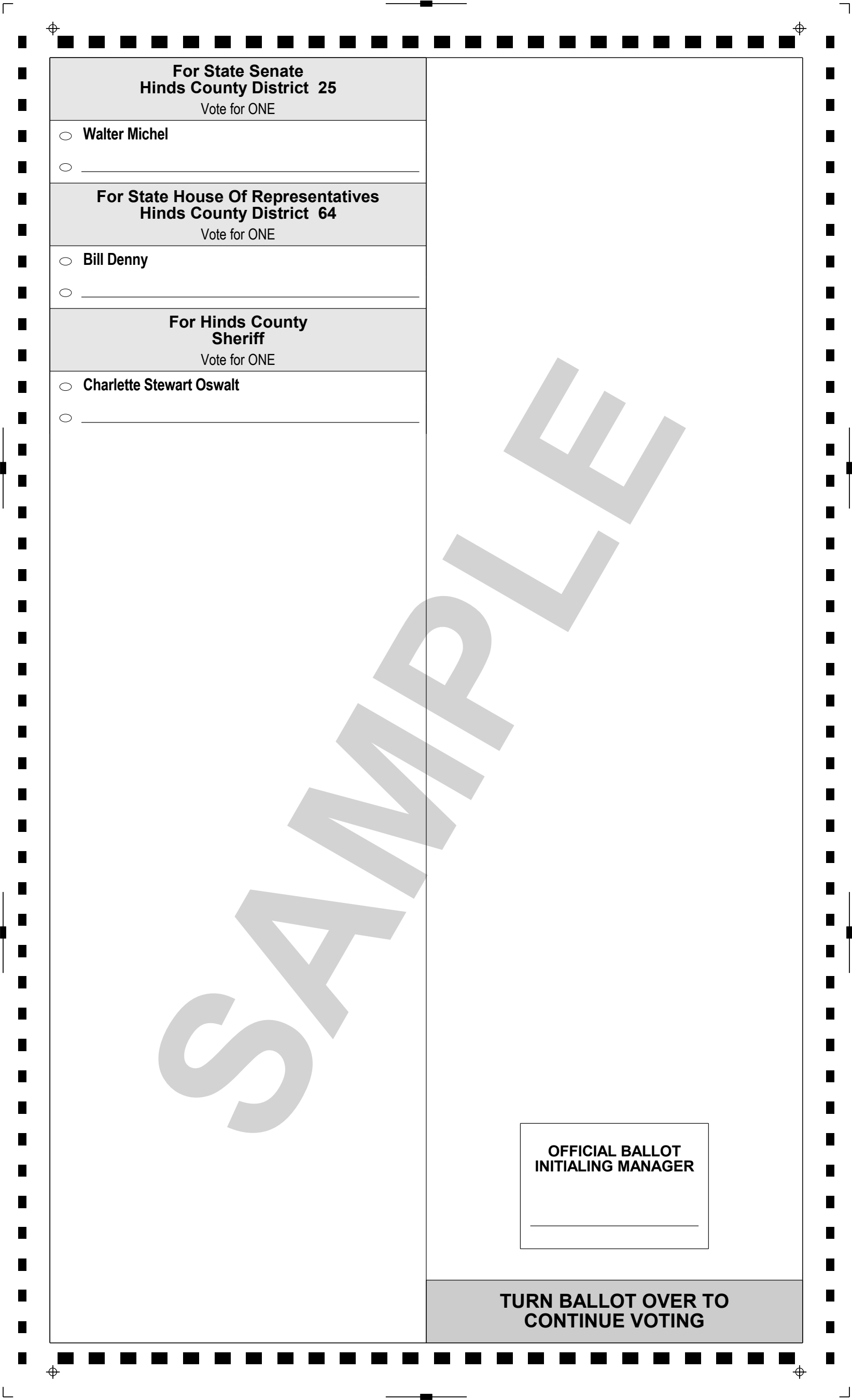

**For State Senate
Hinds County District 25**
Vote for ONE

- ☐ Walter Michel
- ☐ _____

**For State House Of Representatives
Hinds County District 64**
Vote for ONE

- ☐ Bill Denny
- ☐ _____

**For Hinds County
Sheriff**
Vote for ONE

- ☐ Charlette Stewart Oswalt
- ☐ _____

**OFFICIAL BALLOT
INITIALING MANAGER**

**TURN BALLOT OVER TO
CONTINUE VOTING**

OFFICIAL BALLOT
STATE OF MISSISSIPPI
HINDS COUNTY
REPUBLICAN PRIMARY ELECTION
TUESDAY, AUGUST 6, 2019

PRECINCT 46 A
Ballot Style 17R

INSTRUCTIONS TO VOTER:

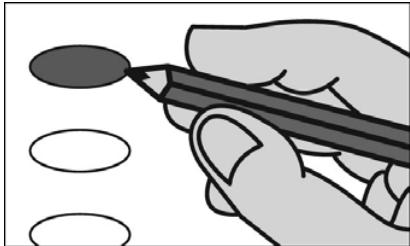

Fill in the oval to the left of the name of your choice. You must blacken the oval completely, and do not make any marks outside of the oval. You do not have to vote in every race.

DO NOT CROSS OUT - If you change your mind, exchange your ballot for a new one. If you tear, soil, deface or erroneously mark this ballot, return it and obtain another.

For State Of Mississippi Governor Vote for ONE	For State Of Mississippi State Treasurer Vote for ONE
<input type="radio"/> Robert Foster	<input type="radio"/> Eugene S. 'Buck' Clarke
<input type="radio"/> Tate Reeves	<input type="radio"/> David McRae
<input type="radio"/> Bill Waller Jr.	<input type="radio"/> _____
<input type="radio"/> _____	For State Of Mississippi Commissioner Of Agriculture & Commerce Vote for ONE
For State Of Mississippi Lieutenant Governor Vote for ONE	<input type="radio"/> Andy Gipson
<input type="radio"/> Delbert Hosemann	<input type="radio"/> _____
<input type="radio"/> Shane Quick	For State Of Mississippi Commissioner Of Insurance Vote for ONE
<input type="radio"/> _____	<input type="radio"/> Mike Chaney
For State Of Mississippi Secretary Of State Vote for ONE	<input type="radio"/> _____
<input type="radio"/> Sam Britton	For Public Service Commissioner Central District Vote for ONE
<input type="radio"/> Michael Watson	<input type="radio"/> Brent Bailey
<input type="radio"/> _____	<input type="radio"/> Nic Lott
For State Of Mississippi Attorney General Vote for ONE	<input type="radio"/> _____
<input type="radio"/> Mark Baker	For Transportation Commissioner Central District Vote for ONE
<input type="radio"/> Lynn Fitch	<input type="radio"/> Butch Lee
<input type="radio"/> Andy Taggart	<input type="radio"/> Ricky Pennington Jr.
<input type="radio"/> _____	<input type="radio"/> _____
For State Of Mississippi State Auditor Vote for ONE	TURN BALLOT OVER TO CONTINUE VOTING
<input type="radio"/> Shad White	
<input type="radio"/> _____	

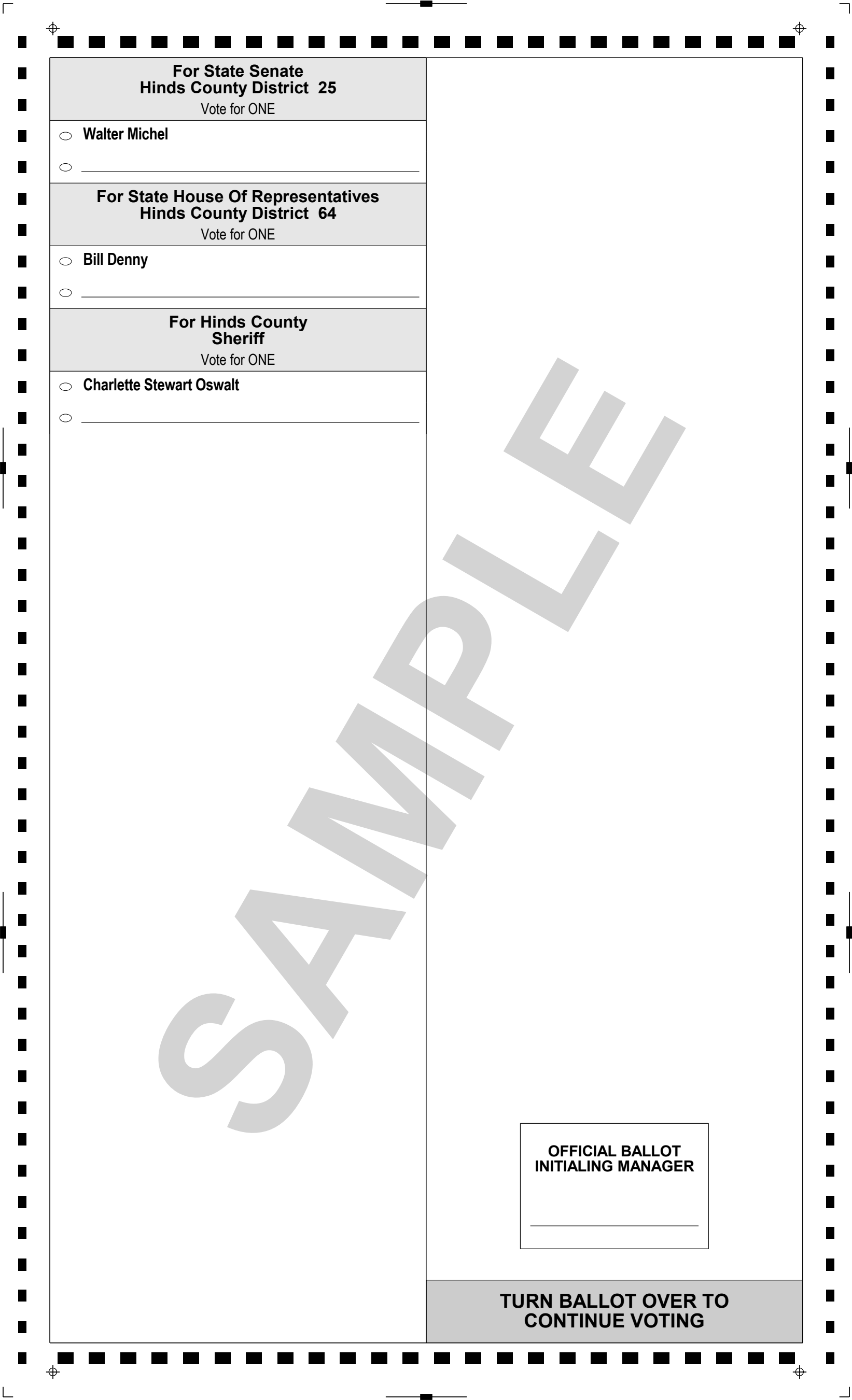

**For State Senate
Hinds County District 25**
Vote for ONE

- ☐ Walter Michel
- ☐ _____

**For State House Of Representatives
Hinds County District 64**
Vote for ONE

- ☐ Bill Denny
- ☐ _____

**For Hinds County
Sheriff**
Vote for ONE

- ☐ Charlette Stewart Oswalt
- ☐ _____

**OFFICIAL BALLOT
INITIALING MANAGER**

**TURN BALLOT OVER TO
CONTINUE VOTING**

OFFICIAL BALLOT
STATE OF MISSISSIPPI
HINDS COUNTY
REPUBLICAN PRIMARY ELECTION
TUESDAY, AUGUST 6, 2019

PRECINCT 46 B
Ballot Style 16R

INSTRUCTIONS TO VOTER:

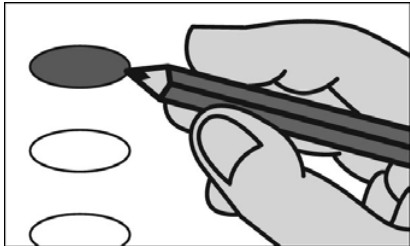

Fill in the oval to the left of the name of your choice. You must blacken the oval completely, and do not make any marks outside of the oval. You do not have to vote in every race.

DO NOT CROSS OUT - If you change your mind, exchange your ballot for a new one. If you tear, soil, deface or erroneously mark this ballot, return it and obtain another.

For State Of Mississippi Governor Vote for ONE	For State Of Mississippi State Treasurer Vote for ONE
<input type="radio"/> Robert Foster	<input type="radio"/> Eugene S. 'Buck' Clarke
<input type="radio"/> Tate Reeves	<input type="radio"/> David McRae
<input type="radio"/> Bill Waller Jr.	<input type="radio"/> _____
<input type="radio"/> _____	For State Of Mississippi Commissioner Of Agriculture & Commerce Vote for ONE
For State Of Mississippi Lieutenant Governor Vote for ONE	<input type="radio"/> Andy Gipson
<input type="radio"/> Delbert Hosemann	<input type="radio"/> _____
<input type="radio"/> Shane Quick	For State Of Mississippi Commissioner Of Insurance Vote for ONE
<input type="radio"/> _____	<input type="radio"/> Mike Chaney
For State Of Mississippi Secretary Of State Vote for ONE	<input type="radio"/> _____
<input type="radio"/> Sam Britton	For Public Service Commissioner Central District Vote for ONE
<input type="radio"/> Michael Watson	<input type="radio"/> Brent Bailey
<input type="radio"/> _____	<input type="radio"/> Nic Lott
For State Of Mississippi Attorney General Vote for ONE	<input type="radio"/> _____
<input type="radio"/> Mark Baker	For Transportation Commissioner Central District Vote for ONE
<input type="radio"/> Lynn Fitch	<input type="radio"/> Butch Lee
<input type="radio"/> Andy Taggart	<input type="radio"/> Ricky Pennington Jr.
<input type="radio"/> _____	<input type="radio"/> _____
For State Of Mississippi State Auditor Vote for ONE	TURN BALLOT OVER TO CONTINUE VOTING
<input type="radio"/> Shad White	
<input type="radio"/> _____	

For State House Of Representatives
Hinds County District 64

Vote for ONE

- ☐ Bill Denny
- ☐ _____

For Hinds County
Sheriff

Vote for ONE

- ☐ Charlette Stewart Oswalt
- ☐ _____

OFFICIAL BALLOT
INITIALING MANAGER

TURN BALLOT OVER TO
CONTINUE VOTING

OFFICIAL BALLOT
STATE OF MISSISSIPPI
HINDS COUNTY
REPUBLICAN PRIMARY ELECTION
TUESDAY, AUGUST 6, 2019

PRECINCT 47
Ballot Style 41R

INSTRUCTIONS TO VOTER:

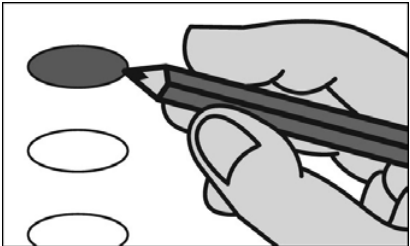

Fill in the oval to the left of the name of your choice. You must blacken the oval completely, and do not make any marks outside of the oval. You do not have to vote in every race.

DO NOT CROSS OUT - If you change your mind, exchange your ballot for a new one. If you tear, soil, deface or erroneously mark this ballot, return it and obtain another.

For State Of Mississippi Governor Vote for ONE	For State Of Mississippi State Treasurer Vote for ONE
<input type="radio"/> Robert Foster	<input type="radio"/> Eugene S. 'Buck' Clarke
<input type="radio"/> Tate Reeves	<input type="radio"/> David McRae
<input type="radio"/> Bill Waller Jr.	<input type="radio"/> _____
<input type="radio"/> _____	For State Of Mississippi Commissioner Of Agriculture & Commerce Vote for ONE
For State Of Mississippi Lieutenant Governor Vote for ONE	<input type="radio"/> Andy Gipson
<input type="radio"/> Delbert Hosemann	<input type="radio"/> _____
<input type="radio"/> Shane Quick	For State Of Mississippi Commissioner Of Insurance Vote for ONE
<input type="radio"/> _____	<input type="radio"/> Mike Chaney
For State Of Mississippi Secretary Of State Vote for ONE	<input type="radio"/> _____
<input type="radio"/> Sam Britton	For Public Service Commissioner Central District Vote for ONE
<input type="radio"/> Michael Watson	<input type="radio"/> Brent Bailey
<input type="radio"/> _____	<input type="radio"/> Nic Lott
For State Of Mississippi Attorney General Vote for ONE	<input type="radio"/> _____
<input type="radio"/> Mark Baker	For Transportation Commissioner Central District Vote for ONE
<input type="radio"/> Lynn Fitch	<input type="radio"/> Butch Lee
<input type="radio"/> Andy Taggart	<input type="radio"/> Ricky Pennington Jr.
<input type="radio"/> _____	<input type="radio"/> _____
For State Of Mississippi State Auditor Vote for ONE	TURN BALLOT OVER TO CONTINUE VOTING
<input type="radio"/> Shad White	
<input type="radio"/> _____	

For State House Of Representatives
Hinds County District 68

Vote for ONE

- ☐ Jon Pond
- ☐ _____

For Hinds County
Sheriff

Vote for ONE

- ☐ Charlette Stewart Oswalt
- ☐ _____

OFFICIAL BALLOT
INITIALING MANAGER

TURN BALLOT OVER TO
CONTINUE VOTING

OFFICIAL BALLOT
STATE OF MISSISSIPPI
HINDS COUNTY
REPUBLICAN PRIMARY ELECTION
TUESDAY, AUGUST 6, 2019

PRECINCT 49
Ballot Style 79R

INSTRUCTIONS TO VOTER:



Fill in the oval to the left of the name of your choice. You must blacken the oval completely, and do not make any marks outside of the oval. You do not have to vote in every race.

DO NOT CROSS OUT - If you change your mind, exchange your ballot for a new one. If you tear, soil, deface or erroneously mark this ballot, return it and obtain another.

For State Of Mississippi Governor Vote for ONE	For State Of Mississippi State Treasurer Vote for ONE
<input type="radio"/> Robert Foster	<input type="radio"/> Eugene S. 'Buck' Clarke
<input type="radio"/> Tate Reeves	<input type="radio"/> David McRae
<input type="radio"/> Bill Waller Jr.	<input type="radio"/> _____
<input type="radio"/> _____	For State Of Mississippi Commissioner Of Agriculture & Commerce Vote for ONE
For State Of Mississippi Lieutenant Governor Vote for ONE	<input type="radio"/> Andy Gipson
<input type="radio"/> Delbert Hosemann	<input type="radio"/> _____
<input type="radio"/> Shane Quick	For State Of Mississippi Commissioner Of Insurance Vote for ONE
<input type="radio"/> _____	<input type="radio"/> Mike Chaney
For State Of Mississippi Secretary Of State Vote for ONE	<input type="radio"/> _____
<input type="radio"/> Sam Britton	For Public Service Commissioner Central District Vote for ONE
<input type="radio"/> Michael Watson	<input type="radio"/> Brent Bailey
<input type="radio"/> _____	<input type="radio"/> Nic Lott
For State Of Mississippi Attorney General Vote for ONE	<input type="radio"/> _____
<input type="radio"/> Mark Baker	For Transportation Commissioner Central District Vote for ONE
<input type="radio"/> Lynn Fitch	<input type="radio"/> Butch Lee
<input type="radio"/> Andy Taggart	<input type="radio"/> Ricky Pennington Jr.
<input type="radio"/> _____	<input type="radio"/> _____
For State Of Mississippi State Auditor Vote for ONE	For Hinds County Sheriff Vote for ONE
<input type="radio"/> Shad White	<input type="radio"/> Charlette Stewart Oswalt
<input type="radio"/> _____	<input type="radio"/> _____

SAMPLE

OFFICIAL BALLOT
INITIALING MANAGER

OFFICIAL BALLOT
STATE OF MISSISSIPPI
HINDS COUNTY
REPUBLICAN PRIMARY ELECTION
TUESDAY, AUGUST 6, 2019

PRECINCT 51 A
Ballot Style 42R

INSTRUCTIONS TO VOTER:

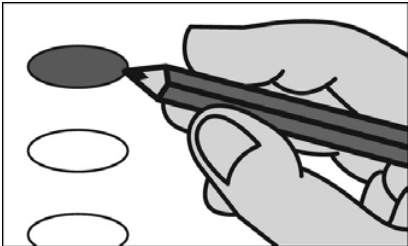

Fill in the oval to the left of the name of your choice. You must blacken the oval completely, and do not make any marks outside of the oval. You do not have to vote in every race.

DO NOT CROSS OUT - If you change your mind, exchange your ballot for a new one. If you tear, soil, deface or erroneously mark this ballot, return it and obtain another.

For State Of Mississippi Governor Vote for ONE	For State Of Mississippi State Treasurer Vote for ONE
<input type="radio"/> Robert Foster	<input type="radio"/> Eugene S. 'Buck' Clarke
<input type="radio"/> Tate Reeves	<input type="radio"/> David McRae
<input type="radio"/> Bill Waller Jr.	<input type="radio"/> _____
<input type="radio"/> _____	For State Of Mississippi Commissioner Of Agriculture & Commerce Vote for ONE
For State Of Mississippi Lieutenant Governor Vote for ONE	<input type="radio"/> Andy Gipson
<input type="radio"/> Delbert Hosemann	<input type="radio"/> _____
<input type="radio"/> Shane Quick	For State Of Mississippi Commissioner Of Insurance Vote for ONE
<input type="radio"/> _____	<input type="radio"/> Mike Chaney
For State Of Mississippi Secretary Of State Vote for ONE	<input type="radio"/> _____
<input type="radio"/> Sam Britton	For Public Service Commissioner Central District Vote for ONE
<input type="radio"/> Michael Watson	<input type="radio"/> Brent Bailey
<input type="radio"/> _____	<input type="radio"/> Nic Lott
For State Of Mississippi Attorney General Vote for ONE	<input type="radio"/> _____
<input type="radio"/> Mark Baker	For Transportation Commissioner Central District Vote for ONE
<input type="radio"/> Lynn Fitch	<input type="radio"/> Butch Lee
<input type="radio"/> Andy Taggart	<input type="radio"/> Ricky Pennington Jr.
<input type="radio"/> _____	<input type="radio"/> _____
For State Of Mississippi State Auditor Vote for ONE	For Hinds County Sheriff Vote for ONE
<input type="radio"/> Shad White	<input type="radio"/> Charlette Stewart Oswalt
<input type="radio"/> _____	<input type="radio"/> _____

SAMPLE

OFFICIAL BALLOT
INITIALING MANAGER

OFFICIAL BALLOT
STATE OF MISSISSIPPI
HINDS COUNTY
REPUBLICAN PRIMARY ELECTION
TUESDAY, AUGUST 6, 2019

PRECINCT 51 B
Ballot Style 74R

INSTRUCTIONS TO VOTER:

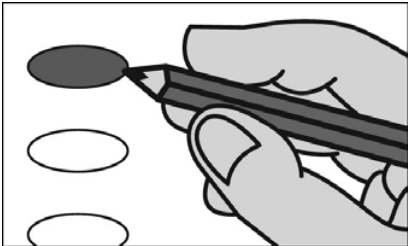

Fill in the oval to the left of the name of your choice. You must blacken the oval completely, and do not make any marks outside of the oval. You do not have to vote in every race.

DO NOT CROSS OUT - If you change your mind, exchange your ballot for a new one. If you tear, soil, deface or erroneously mark this ballot, return it and obtain another.

For State Of Mississippi Governor Vote for ONE	For State Of Mississippi State Treasurer Vote for ONE
<input type="radio"/> Robert Foster	<input type="radio"/> Eugene S. 'Buck' Clarke
<input type="radio"/> Tate Reeves	<input type="radio"/> David McRae
<input type="radio"/> Bill Waller Jr.	<input type="radio"/> _____
<input type="radio"/> _____	For State Of Mississippi Commissioner Of Agriculture & Commerce Vote for ONE
For State Of Mississippi Lieutenant Governor Vote for ONE	<input type="radio"/> Andy Gipson
<input type="radio"/> Delbert Hosemann	<input type="radio"/> _____
<input type="radio"/> Shane Quick	For State Of Mississippi Commissioner Of Insurance Vote for ONE
<input type="radio"/> _____	<input type="radio"/> Mike Chaney
For State Of Mississippi Secretary Of State Vote for ONE	<input type="radio"/> _____
<input type="radio"/> Sam Britton	For Public Service Commissioner Central District Vote for ONE
<input type="radio"/> Michael Watson	<input type="radio"/> Brent Bailey
<input type="radio"/> _____	<input type="radio"/> Nic Lott
For State Of Mississippi Attorney General Vote for ONE	<input type="radio"/> _____
<input type="radio"/> Mark Baker	For Transportation Commissioner Central District Vote for ONE
<input type="radio"/> Lynn Fitch	<input type="radio"/> Butch Lee
<input type="radio"/> Andy Taggart	<input type="radio"/> Ricky Pennington Jr.
<input type="radio"/> _____	<input type="radio"/> _____
For State Of Mississippi State Auditor Vote for ONE	TURN BALLOT OVER TO CONTINUE VOTING
<input type="radio"/> Shad White	
<input type="radio"/> _____	

For State House Of Representatives
Hinds County District 68

Vote for ONE

- ☐ Jon Pond
- ☐ _____

For Hinds County
Sheriff

Vote for ONE

- ☐ Charlette Stewart Oswalt
- ☐ _____

OFFICIAL BALLOT
INITIALING MANAGER

TURN BALLOT OVER TO
CONTINUE VOTING

OFFICIAL BALLOT
STATE OF MISSISSIPPI
HINDS COUNTY
REPUBLICAN PRIMARY ELECTION
TUESDAY, AUGUST 6, 2019

PRECINCT 54
Ballot Style 81R

INSTRUCTIONS TO VOTER:

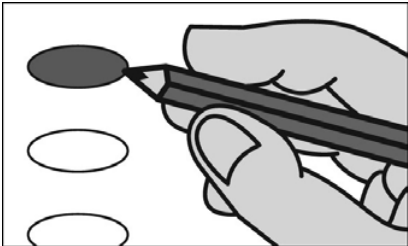

Fill in the oval to the left of the name of your choice. You must blacken the oval completely, and do not make any marks outside of the oval. You do not have to vote in every race.

DO NOT CROSS OUT - If you change your mind, exchange your ballot for a new one. If you tear, soil, deface or erroneously mark this ballot, return it and obtain another.

For State Of Mississippi Governor Vote for ONE	For State Of Mississippi State Treasurer Vote for ONE
<input type="radio"/> Robert Foster	<input type="radio"/> Eugene S. 'Buck' Clarke
<input type="radio"/> Tate Reeves	<input type="radio"/> David McRae
<input type="radio"/> Bill Waller Jr.	<input type="radio"/> _____
<input type="radio"/> _____	For State Of Mississippi Commissioner Of Agriculture & Commerce Vote for ONE
For State Of Mississippi Lieutenant Governor Vote for ONE	<input type="radio"/> Andy Gipson
<input type="radio"/> Delbert Hosemann	<input type="radio"/> _____
<input type="radio"/> Shane Quick	For State Of Mississippi Commissioner Of Insurance Vote for ONE
<input type="radio"/> _____	<input type="radio"/> Mike Chaney
For State Of Mississippi Secretary Of State Vote for ONE	<input type="radio"/> _____
<input type="radio"/> Sam Britton	For Public Service Commissioner Central District Vote for ONE
<input type="radio"/> Michael Watson	<input type="radio"/> Brent Bailey
<input type="radio"/> _____	<input type="radio"/> Nic Lott
For State Of Mississippi Attorney General Vote for ONE	<input type="radio"/> _____
<input type="radio"/> Mark Baker	For Transportation Commissioner Central District Vote for ONE
<input type="radio"/> Lynn Fitch	<input type="radio"/> Butch Lee
<input type="radio"/> Andy Taggart	<input type="radio"/> Ricky Pennington Jr.
<input type="radio"/> _____	<input type="radio"/> _____
For State Of Mississippi State Auditor Vote for ONE	TURN BALLOT OVER TO CONTINUE VOTING
<input type="radio"/> Shad White	
<input type="radio"/> _____	

For Hinds County
Sheriff

Vote for ONE

☐ Charlette Stewart Oswalt

☐ _____

For Hinds County Supervisor
District 3

Vote for ONE

☐ Ponto Ronnie Downing

☐ _____

OFFICIAL BALLOT
INITIALING MANAGER

TURN BALLOT OVER TO
CONTINUE VOTING

OFFICIAL BALLOT
STATE OF MISSISSIPPI
HINDS COUNTY
REPUBLICAN PRIMARY ELECTION
TUESDAY, AUGUST 6, 2019

PRECINCT 55
Ballot Style 44R

INSTRUCTIONS TO VOTER:



Fill in the oval to the left of the name of your choice. You must blacken the oval completely, and do not make any marks outside of the oval. You do not have to vote in every race.

DO NOT CROSS OUT - If you change your mind, exchange your ballot for a new one. If you tear, soil, deface or erroneously mark this ballot, return it and obtain another.

<div>For State Of Mississippi Governor</div> <div>Vote for ONE</div> <div><div><input type="radio"/> Robert Foster</div><div><input type="radio"/> Tate Reeves</div><div><input type="radio"/> Bill Waller Jr.</div><div><input type="radio"/></div></div>	<div>For State Of Mississippi State Treasurer</div> <div>Vote for ONE</div> <div><div><input type="radio"/> Eugene S. 'Buck' Clarke</div><div><input type="radio"/> David McRae</div><div><input type="radio"/></div></div>
<div>For State Of Mississippi Lieutenant Governor</div> <div>Vote for ONE</div> <div><div><input type="radio"/> Delbert Hosemann</div><div><input type="radio"/> Shane Quick</div><div><input type="radio"/></div></div>	<div>For State Of Mississippi Commissioner Of Agriculture & Commerce</div> <div>Vote for ONE</div> <div><div><input type="radio"/> Andy Gipson</div><div><input type="radio"/></div></div>
<div>For State Of Mississippi Secretary Of State</div> <div>Vote for ONE</div> <div><div><input type="radio"/> Sam Britton</div><div><input type="radio"/> Michael Watson</div><div><input type="radio"/></div></div>	<div>For State Of Mississippi Commissioner Of Insurance</div> <div>Vote for ONE</div> <div><div><input type="radio"/> Mike Chaney</div><div><input type="radio"/></div></div>
<div>For State Of Mississippi Attorney General</div> <div>Vote for ONE</div> <div><div><input type="radio"/> Mark Baker</div><div><input type="radio"/> Lynn Fitch</div><div><input type="radio"/> Andy Taggart</div><div><input type="radio"/></div></div>	<div>For Public Service Commissioner Central District</div> <div>Vote for ONE</div> <div><div><input type="radio"/> Brent Bailey</div><div><input type="radio"/> Nic Lott</div><div><input type="radio"/></div></div>
<div>For State Of Mississippi State Auditor</div> <div>Vote for ONE</div> <div><div><input type="radio"/> Shad White</div><div><input type="radio"/></div></div>	<div>For Transportation Commissioner Central District</div> <div>Vote for ONE</div> <div><div><input type="radio"/> Butch Lee</div><div><input type="radio"/> Ricky Pennington Jr.</div><div><input type="radio"/></div></div>
	<div>TURN BALLOT OVER TO CONTINUE VOTING</div>

For State House Of Representatives
Hinds County District 68

Vote for ONE

- ☐ Jon Pond
- ☐ _____

For Hinds County
Sheriff

Vote for ONE

- ☐ Charlette Stewart Oswalt
- ☐ _____

For Hinds County Supervisor
District 3

Vote for ONE

- ☐ Ponto Ronnie Downing
- ☐ _____

OFFICIAL BALLOT
INITIALING MANAGER

TURN BALLOT OVER TO
CONTINUE VOTING

OFFICIAL BALLOT
STATE OF MISSISSIPPI
HINDS COUNTY
REPUBLICAN PRIMARY ELECTION
TUESDAY, AUGUST 6, 2019

PRECINCT 56
Ballot Style 44R

INSTRUCTIONS TO VOTER:

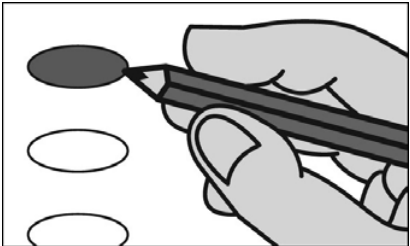

Fill in the oval to the left of the name of your choice. You must blacken the oval completely, and do not make any marks outside of the oval. You do not have to vote in every race.

DO NOT CROSS OUT - If you change your mind, exchange your ballot for a new one. If you tear, soil, deface or erroneously mark this ballot, return it and obtain another.

<div>For State Of Mississippi Governor</div> <div>Vote for ONE</div> <div><div><input type="radio"/> Robert Foster</div><div><input type="radio"/> Tate Reeves</div><div><input type="radio"/> Bill Waller Jr.</div><div><input type="radio"/></div></div>	<div>For State Of Mississippi State Treasurer</div> <div>Vote for ONE</div> <div><div><input type="radio"/> Eugene S. 'Buck' Clarke</div><div><input type="radio"/> David McRae</div><div><input type="radio"/></div></div>
<div>For State Of Mississippi Lieutenant Governor</div> <div>Vote for ONE</div> <div><div><input type="radio"/> Delbert Hosemann</div><div><input type="radio"/> Shane Quick</div><div><input type="radio"/></div></div>	<div>For State Of Mississippi Commissioner Of Agriculture & Commerce</div> <div>Vote for ONE</div> <div><div><input type="radio"/> Andy Gipson</div><div><input type="radio"/></div></div>
<div>For State Of Mississippi Secretary Of State</div> <div>Vote for ONE</div> <div><div><input type="radio"/> Sam Britton</div><div><input type="radio"/> Michael Watson</div><div><input type="radio"/></div></div>	<div>For State Of Mississippi Commissioner Of Insurance</div> <div>Vote for ONE</div> <div><div><input type="radio"/> Mike Chaney</div><div><input type="radio"/></div></div>
<div>For State Of Mississippi Attorney General</div> <div>Vote for ONE</div> <div><div><input type="radio"/> Mark Baker</div><div><input type="radio"/> Lynn Fitch</div><div><input type="radio"/> Andy Taggart</div><div><input type="radio"/></div></div>	<div>For Public Service Commissioner Central District</div> <div>Vote for ONE</div> <div><div><input type="radio"/> Brent Bailey</div><div><input type="radio"/> Nic Lott</div><div><input type="radio"/></div></div>
<div>For State Of Mississippi State Auditor</div> <div>Vote for ONE</div> <div><div><input type="radio"/> Shad White</div><div><input type="radio"/></div></div>	<div>For Transportation Commissioner Central District</div> <div>Vote for ONE</div> <div><div><input type="radio"/> Butch Lee</div><div><input type="radio"/> Ricky Pennington Jr.</div><div><input type="radio"/></div></div>
	<div>TURN BALLOT OVER TO CONTINUE VOTING</div>

For State House Of Representatives
Hinds County District 68

Vote for ONE

- ☐ Jon Pond
- ☐ _____

For Hinds County
Sheriff

Vote for ONE

- ☐ Charlette Stewart Oswalt
- ☐ _____

For Hinds County Supervisor
District 3

Vote for ONE

- ☐ Ponto Ronnie Downing
- ☐ _____

OFFICIAL BALLOT
INITIALING MANAGER

TURN BALLOT OVER TO
CONTINUE VOTING

OFFICIAL BALLOT
STATE OF MISSISSIPPI
HINDS COUNTY
REPUBLICAN PRIMARY ELECTION
TUESDAY, AUGUST 6, 2019

PRECINCT 57
Ballot Style 81R

INSTRUCTIONS TO VOTER:

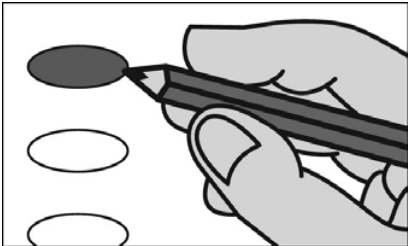

Fill in the oval to the left of the name of your choice. You must blacken the oval completely, and do not make any marks outside of the oval. You do not have to vote in every race.

DO NOT CROSS OUT - If you change your mind, exchange your ballot for a new one. If you tear, soil, deface or erroneously mark this ballot, return it and obtain another.

<div>For State Of Mississippi Governor</div> <div>Vote for ONE</div> <div><div><input type="radio"/> Robert Foster</div><div><input type="radio"/> Tate Reeves</div><div><input type="radio"/> Bill Waller Jr.</div><div><input type="radio"/></div></div>	<div>For State Of Mississippi State Treasurer</div> <div>Vote for ONE</div> <div><div><input type="radio"/> Eugene S. 'Buck' Clarke</div><div><input type="radio"/> David McRae</div><div><input type="radio"/></div></div>
<div>For State Of Mississippi Lieutenant Governor</div> <div>Vote for ONE</div> <div><div><input type="radio"/> Delbert Hosemann</div><div><input type="radio"/> Shane Quick</div><div><input type="radio"/></div></div>	<div>For State Of Mississippi Commissioner Of Agriculture & Commerce</div> <div>Vote for ONE</div> <div><div><input type="radio"/> Andy Gipson</div><div><input type="radio"/></div></div>
<div>For State Of Mississippi Secretary Of State</div> <div>Vote for ONE</div> <div><div><input type="radio"/> Sam Britton</div><div><input type="radio"/> Michael Watson</div><div><input type="radio"/></div></div>	<div>For State Of Mississippi Commissioner Of Insurance</div> <div>Vote for ONE</div> <div><div><input type="radio"/> Mike Chaney</div><div><input type="radio"/></div></div>
<div>For State Of Mississippi Attorney General</div> <div>Vote for ONE</div> <div><div><input type="radio"/> Mark Baker</div><div><input type="radio"/> Lynn Fitch</div><div><input type="radio"/> Andy Taggart</div><div><input type="radio"/></div></div>	<div>For Public Service Commissioner Central District</div> <div>Vote for ONE</div> <div><div><input type="radio"/> Brent Bailey</div><div><input type="radio"/> Nic Lott</div><div><input type="radio"/></div></div>
<div>For State Of Mississippi State Auditor</div> <div>Vote for ONE</div> <div><div><input type="radio"/> Shad White</div><div><input type="radio"/></div></div>	<div>For Transportation Commissioner Central District</div> <div>Vote for ONE</div> <div><div><input type="radio"/> Butch Lee</div><div><input type="radio"/> Ricky Pennington Jr.</div><div><input type="radio"/></div></div>
	TURN BALLOT OVER TO CONTINUE VOTING

For Hinds County
Sheriff

Vote for ONE

- ☐ Charlette Stewart Oswalt
- ☐ _____

For Hinds County Supervisor
District 3

Vote for ONE

- ☐ Ponto Ronnie Downing
- ☐ _____

OFFICIAL BALLOT
INITIALING MANAGER

TURN BALLOT OVER TO
CONTINUE VOTING

OFFICIAL BALLOT
STATE OF MISSISSIPPI
HINDS COUNTY
REPUBLICAN PRIMARY ELECTION
TUESDAY, AUGUST 6, 2019

PRECINCT 58
Ballot Style 79R

INSTRUCTIONS TO VOTER:

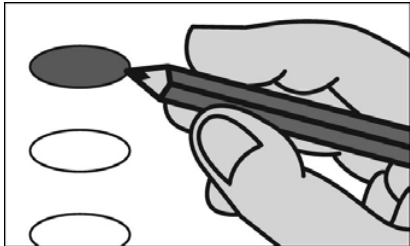

Fill in the oval to the left of the name of your choice. You must blacken the oval completely, and do not make any marks outside of the oval. You do not have to vote in every race.

DO NOT CROSS OUT - If you change your mind, exchange your ballot for a new one. If you tear, soil, deface or erroneously mark this ballot, return it and obtain another.

<div>For State Of Mississippi Governor</div> <div>Vote for ONE</div> <div><div><input type="radio"/> Robert Foster</div><div><input type="radio"/> Tate Reeves</div><div><input type="radio"/> Bill Waller Jr.</div><div><input type="radio"/> _____</div></div>	<div>For State Of Mississippi State Treasurer</div> <div>Vote for ONE</div> <div><div><input type="radio"/> Eugene S. 'Buck' Clarke</div><div><input type="radio"/> David McRae</div><div><input type="radio"/> _____</div></div>
<div>For State Of Mississippi Lieutenant Governor</div> <div>Vote for ONE</div> <div><div><input type="radio"/> Delbert Hosemann</div><div><input type="radio"/> Shane Quick</div><div><input type="radio"/> _____</div></div>	<div>For State Of Mississippi Commissioner Of Agriculture & Commerce</div> <div>Vote for ONE</div> <div><div><input type="radio"/> Andy Gipson</div><div><input type="radio"/> _____</div></div>
<div>For State Of Mississippi Secretary Of State</div> <div>Vote for ONE</div> <div><div><input type="radio"/> Sam Britton</div><div><input type="radio"/> Michael Watson</div><div><input type="radio"/> _____</div></div>	<div>For State Of Mississippi Commissioner Of Insurance</div> <div>Vote for ONE</div> <div><div><input type="radio"/> Mike Chaney</div><div><input type="radio"/> _____</div></div>
<div>For State Of Mississippi Attorney General</div> <div>Vote for ONE</div> <div><div><input type="radio"/> Mark Baker</div><div><input type="radio"/> Lynn Fitch</div><div><input type="radio"/> Andy Taggart</div><div><input type="radio"/> _____</div></div>	<div>For Public Service Commissioner Central District</div> <div>Vote for ONE</div> <div><div><input type="radio"/> Brent Bailey</div><div><input type="radio"/> Nic Lott</div><div><input type="radio"/> _____</div></div>
<div>For State Of Mississippi State Auditor</div> <div>Vote for ONE</div> <div><div><input type="radio"/> Shad White</div><div><input type="radio"/> _____</div></div>	<div>For Transportation Commissioner Central District</div> <div>Vote for ONE</div> <div><div><input type="radio"/> Butch Lee</div><div><input type="radio"/> Ricky Pennington Jr.</div><div><input type="radio"/> _____</div></div>
	<div>For Hinds County Sheriff</div> <div>Vote for ONE</div> <div><div><input type="radio"/> Charlette Stewart Oswalt</div><div><input type="radio"/> _____</div></div>

SAMPLE

OFFICIAL BALLOT
INITIALING MANAGER

OFFICIAL BALLOT
STATE OF MISSISSIPPI
HINDS COUNTY
REPUBLICAN PRIMARY ELECTION
TUESDAY, AUGUST 6, 2019

PRECINCT 59
Ballot Style 80R

INSTRUCTIONS TO VOTER:



Fill in the oval to the left of the name of your choice. You must blacken the oval completely, and do not make any marks outside of the oval. You do not have to vote in every race.

DO NOT CROSS OUT - If you change your mind, exchange your ballot for a new one. If you tear, soil, deface or erroneously mark this ballot, return it and obtain another.

For State Of Mississippi Governor Vote for ONE	For State Of Mississippi State Treasurer Vote for ONE
<input type="radio"/> Robert Foster	<input type="radio"/> Eugene S. 'Buck' Clarke
<input type="radio"/> Tate Reeves	<input type="radio"/> David McRae
<input type="radio"/> Bill Waller Jr.	<input type="radio"/> _____
<input type="radio"/> _____	For State Of Mississippi Commissioner Of Agriculture & Commerce Vote for ONE
For State Of Mississippi Lieutenant Governor Vote for ONE	<input type="radio"/> Andy Gipson
<input type="radio"/> Delbert Hosemann	<input type="radio"/> _____
<input type="radio"/> Shane Quick	For State Of Mississippi Commissioner Of Insurance Vote for ONE
<input type="radio"/> _____	<input type="radio"/> Mike Chaney
For State Of Mississippi Secretary Of State Vote for ONE	<input type="radio"/> _____
<input type="radio"/> Sam Britton	For Public Service Commissioner Central District Vote for ONE
<input type="radio"/> Michael Watson	<input type="radio"/> Brent Bailey
<input type="radio"/> _____	<input type="radio"/> Nic Lott
For State Of Mississippi Attorney General Vote for ONE	<input type="radio"/> _____
<input type="radio"/> Mark Baker	For Transportation Commissioner Central District Vote for ONE
<input type="radio"/> Lynn Fitch	<input type="radio"/> Butch Lee
<input type="radio"/> Andy Taggart	<input type="radio"/> Ricky Pennington Jr.
<input type="radio"/> _____	<input type="radio"/> _____
For State Of Mississippi State Auditor Vote for ONE	TURN BALLOT OVER TO CONTINUE VOTING
<input type="radio"/> Shad White	
<input type="radio"/> _____	

For Hinds County
Sheriff

Vote for ONE

☐ Charlette Stewart Oswalt

☐ _____

For Hinds County Supervisor
District 3

Vote for ONE

☐ Ponto Ronnie Downing

☐ _____

OFFICIAL BALLOT
INITIALING MANAGER

TURN BALLOT OVER TO
CONTINUE VOTING

OFFICIAL BALLOT
STATE OF MISSISSIPPI
HINDS COUNTY
REPUBLICAN PRIMARY ELECTION
TUESDAY, AUGUST 6, 2019

PRECINCT 60
Ballot Style 87R

INSTRUCTIONS TO VOTER:

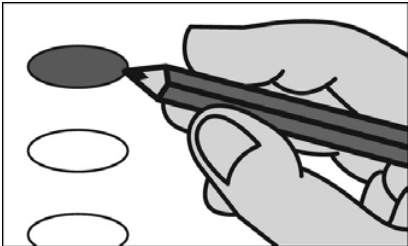

Fill in the oval to the left of the name of your choice. You must blacken the oval completely, and do not make any marks outside of the oval. You do not have to vote in every race.

DO NOT CROSS OUT - If you change your mind, exchange your ballot for a new one. If you tear, soil, deface or erroneously mark this ballot, return it and obtain another.

<div>For State Of Mississippi Governor</div> <div>Vote for ONE</div> <div><div><input type="radio"/> Robert Foster</div><div><input type="radio"/> Tate Reeves</div><div><input type="radio"/> Bill Waller Jr.</div><div><input type="radio"/></div></div>	<div>For State Of Mississippi State Treasurer</div> <div>Vote for ONE</div> <div><div><input type="radio"/> Eugene S. 'Buck' Clarke</div><div><input type="radio"/> David McRae</div><div><input type="radio"/></div></div>
<div>For State Of Mississippi Lieutenant Governor</div> <div>Vote for ONE</div> <div><div><input type="radio"/> Delbert Hosemann</div><div><input type="radio"/> Shane Quick</div><div><input type="radio"/></div></div>	<div>For State Of Mississippi Commissioner Of Agriculture & Commerce</div> <div>Vote for ONE</div> <div><div><input type="radio"/> Andy Gipson</div><div><input type="radio"/></div></div>
<div>For State Of Mississippi Secretary Of State</div> <div>Vote for ONE</div> <div><div><input type="radio"/> Sam Britton</div><div><input type="radio"/> Michael Watson</div><div><input type="radio"/></div></div>	<div>For State Of Mississippi Commissioner Of Insurance</div> <div>Vote for ONE</div> <div><div><input type="radio"/> Mike Chaney</div><div><input type="radio"/></div></div>
<div>For State Of Mississippi Attorney General</div> <div>Vote for ONE</div> <div><div><input type="radio"/> Mark Baker</div><div><input type="radio"/> Lynn Fitch</div><div><input type="radio"/> Andy Taggart</div><div><input type="radio"/></div></div>	<div>For Public Service Commissioner Central District</div> <div>Vote for ONE</div> <div><div><input type="radio"/> Brent Bailey</div><div><input type="radio"/> Nic Lott</div><div><input type="radio"/></div></div>
<div>For State Of Mississippi State Auditor</div> <div>Vote for ONE</div> <div><div><input type="radio"/> Shad White</div><div><input type="radio"/></div></div>	<div>For Transportation Commissioner Central District</div> <div>Vote for ONE</div> <div><div><input type="radio"/> Butch Lee</div><div><input type="radio"/> Ricky Pennington Jr.</div><div><input type="radio"/></div></div>
	<div>TURN BALLOT OVER TO CONTINUE VOTING</div>

For Hinds County
Sheriff

Vote for ONE

- ☐ Charlette Stewart Oswalt
- ☐ _____

For Hinds County Supervisor
District 3

Vote for ONE

- ☐ Ponto Ronnie Downing
- ☐ _____

OFFICIAL BALLOT
INITIALING MANAGER

TURN BALLOT OVER TO
CONTINUE VOTING

OFFICIAL BALLOT
STATE OF MISSISSIPPI
HINDS COUNTY
REPUBLICAN PRIMARY ELECTION
TUESDAY, AUGUST 6, 2019

PRECINCT 61
Ballot Style 44R

INSTRUCTIONS TO VOTER:

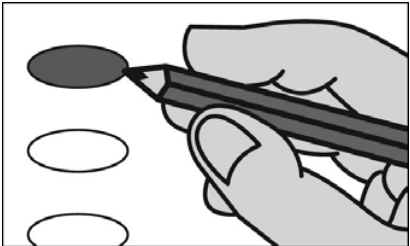

Fill in the oval to the left of the name of your choice. You must blacken the oval completely, and do not make any marks outside of the oval. You do not have to vote in every race.

DO NOT CROSS OUT - If you change your mind, exchange your ballot for a new one. If you tear, soil, deface or erroneously mark this ballot, return it and obtain another.

<div>For State Of Mississippi Governor</div> <div>Vote for ONE</div> <div><div><input type="radio"/> Robert Foster</div><div><input type="radio"/> Tate Reeves</div><div><input type="radio"/> Bill Waller Jr.</div><div><input type="radio"/></div></div>	<div>For State Of Mississippi State Treasurer</div> <div>Vote for ONE</div> <div><div><input type="radio"/> Eugene S. 'Buck' Clarke</div><div><input type="radio"/> David McRae</div><div><input type="radio"/></div></div>
<div>For State Of Mississippi Lieutenant Governor</div> <div>Vote for ONE</div> <div><div><input type="radio"/> Delbert Hosemann</div><div><input type="radio"/> Shane Quick</div><div><input type="radio"/></div></div>	<div>For State Of Mississippi Commissioner Of Agriculture & Commerce</div> <div>Vote for ONE</div> <div><div><input type="radio"/> Andy Gipson</div><div><input type="radio"/></div></div>
<div>For State Of Mississippi Secretary Of State</div> <div>Vote for ONE</div> <div><div><input type="radio"/> Sam Britton</div><div><input type="radio"/> Michael Watson</div><div><input type="radio"/></div></div>	<div>For State Of Mississippi Commissioner Of Insurance</div> <div>Vote for ONE</div> <div><div><input type="radio"/> Mike Chaney</div><div><input type="radio"/></div></div>
<div>For State Of Mississippi Attorney General</div> <div>Vote for ONE</div> <div><div><input type="radio"/> Mark Baker</div><div><input type="radio"/> Lynn Fitch</div><div><input type="radio"/> Andy Taggart</div><div><input type="radio"/></div></div>	<div>For Public Service Commissioner Central District</div> <div>Vote for ONE</div> <div><div><input type="radio"/> Brent Bailey</div><div><input type="radio"/> Nic Lott</div><div><input type="radio"/></div></div>
<div>For State Of Mississippi State Auditor</div> <div>Vote for ONE</div> <div><div><input type="radio"/> Shad White</div><div><input type="radio"/></div></div>	<div>For Transportation Commissioner Central District</div> <div>Vote for ONE</div> <div><div><input type="radio"/> Butch Lee</div><div><input type="radio"/> Ricky Pennington Jr.</div><div><input type="radio"/></div></div>
	<div>TURN BALLOT OVER TO CONTINUE VOTING</div>

For State House Of Representatives
Hinds County District 68

Vote for ONE

- ☐ Jon Pond
- ☐ _____

For Hinds County
Sheriff

Vote for ONE

- ☐ Charlette Stewart Oswalt
- ☐ _____

For Hinds County Supervisor
District 3

Vote for ONE

- ☐ Ponto Ronnie Downing
- ☐ _____

OFFICIAL BALLOT
INITIALING MANAGER

TURN BALLOT OVER TO
CONTINUE VOTING

OFFICIAL BALLOT
STATE OF MISSISSIPPI
HINDS COUNTY
REPUBLICAN PRIMARY ELECTION
TUESDAY, AUGUST 6, 2019

PRECINCT 62
Ballot Style 44R

INSTRUCTIONS TO VOTER:

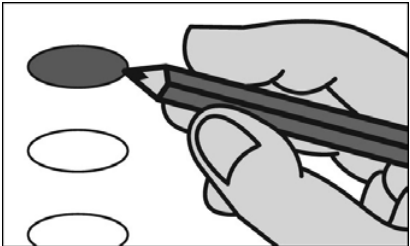

Fill in the oval to the left of the name of your choice. You must blacken the oval completely, and do not make any marks outside of the oval. You do not have to vote in every race.

DO NOT CROSS OUT - If you change your mind, exchange your ballot for a new one. If you tear, soil, deface or erroneously mark this ballot, return it and obtain another.

For State Of Mississippi Governor Vote for ONE	For State Of Mississippi State Treasurer Vote for ONE
<input type="radio"/> Robert Foster	<input type="radio"/> Eugene S. 'Buck' Clarke
<input type="radio"/> Tate Reeves	<input type="radio"/> David McRae
<input type="radio"/> Bill Waller Jr.	<input type="radio"/> _____
<input type="radio"/> _____	For State Of Mississippi Commissioner Of Agriculture & Commerce Vote for ONE
For State Of Mississippi Lieutenant Governor Vote for ONE	<input type="radio"/> Andy Gipson
<input type="radio"/> Delbert Hosemann	<input type="radio"/> _____
<input type="radio"/> Shane Quick	For State Of Mississippi Commissioner Of Insurance Vote for ONE
<input type="radio"/> _____	<input type="radio"/> Mike Chaney
For State Of Mississippi Secretary Of State Vote for ONE	<input type="radio"/> _____
<input type="radio"/> Sam Britton	For Public Service Commissioner Central District Vote for ONE
<input type="radio"/> Michael Watson	<input type="radio"/> Brent Bailey
<input type="radio"/> _____	<input type="radio"/> Nic Lott
For State Of Mississippi Attorney General Vote for ONE	<input type="radio"/> _____
<input type="radio"/> Mark Baker	For Transportation Commissioner Central District Vote for ONE
<input type="radio"/> Lynn Fitch	<input type="radio"/> Butch Lee
<input type="radio"/> Andy Taggart	<input type="radio"/> Ricky Pennington Jr.
<input type="radio"/> _____	<input type="radio"/> _____
For State Of Mississippi State Auditor Vote for ONE	TURN BALLOT OVER TO CONTINUE VOTING
<input type="radio"/> Shad White	
<input type="radio"/> _____	

For State House Of Representatives
Hinds County District 68

Vote for ONE

- ☐ Jon Pond
- ☐ _____

For Hinds County
Sheriff

Vote for ONE

- ☐ Charlette Stewart Oswalt
- ☐ _____

For Hinds County Supervisor
District 3

Vote for ONE

- ☐ Ponto Ronnie Downing
- ☐ _____

OFFICIAL BALLOT
INITIALING MANAGER

TURN BALLOT OVER TO
CONTINUE VOTING

OFFICIAL BALLOT
STATE OF MISSISSIPPI
HINDS COUNTY
REPUBLICAN PRIMARY ELECTION
TUESDAY, AUGUST 6, 2019

PRECINCT 63
Ballot Style 42R

INSTRUCTIONS TO VOTER:



Fill in the oval to the left of the name of your choice. You must blacken the oval completely, and do not make any marks outside of the oval. You do not have to vote in every race.

DO NOT CROSS OUT - If you change your mind, exchange your ballot for a new one. If you tear, soil, deface or erroneously mark this ballot, return it and obtain another.

For State Of Mississippi Governor Vote for ONE	For State Of Mississippi State Treasurer Vote for ONE
<input type="radio"/> Robert Foster	<input type="radio"/> Eugene S. 'Buck' Clarke
<input type="radio"/> Tate Reeves	<input type="radio"/> David McRae
<input type="radio"/> Bill Waller Jr.	<input type="radio"/> _____
<input type="radio"/> _____	For State Of Mississippi Commissioner Of Agriculture & Commerce Vote for ONE
For State Of Mississippi Lieutenant Governor Vote for ONE	<input type="radio"/> Andy Gipson
<input type="radio"/> Delbert Hosemann	<input type="radio"/> _____
<input type="radio"/> Shane Quick	For State Of Mississippi Commissioner Of Insurance Vote for ONE
<input type="radio"/> _____	<input type="radio"/> Mike Chaney
For State Of Mississippi Secretary Of State Vote for ONE	<input type="radio"/> _____
<input type="radio"/> Sam Britton	For Public Service Commissioner Central District Vote for ONE
<input type="radio"/> Michael Watson	<input type="radio"/> Brent Bailey
<input type="radio"/> _____	<input type="radio"/> Nic Lott
For State Of Mississippi Attorney General Vote for ONE	<input type="radio"/> _____
<input type="radio"/> Mark Baker	For Transportation Commissioner Central District Vote for ONE
<input type="radio"/> Lynn Fitch	<input type="radio"/> Butch Lee
<input type="radio"/> Andy Taggart	<input type="radio"/> Ricky Pennington Jr.
<input type="radio"/> _____	<input type="radio"/> _____
For State Of Mississippi State Auditor Vote for ONE	TURN BALLOT OVER TO CONTINUE VOTING
<input type="radio"/> Shad White	
<input type="radio"/> _____	

For State House Of Representatives
Hinds County District 68

Vote for ONE

- ☐ Jon Pond
- ☐ _____

For Hinds County
Sheriff

Vote for ONE

- ☐ Charlette Stewart Oswalt
- ☐ _____

OFFICIAL BALLOT
INITIALING MANAGER

TURN BALLOT OVER TO
CONTINUE VOTING

OFFICIAL BALLOT
STATE OF MISSISSIPPI
HINDS COUNTY
REPUBLICAN PRIMARY ELECTION
TUESDAY, AUGUST 6, 2019

PRECINCT 64
Ballot Style 79R

INSTRUCTIONS TO VOTER:

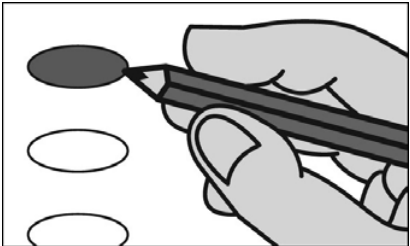

Fill in the oval to the left of the name of your choice. You must blacken the oval completely, and do not make any marks outside of the oval. You do not have to vote in every race.

DO NOT CROSS OUT - If you change your mind, exchange your ballot for a new one. If you tear, soil, deface or erroneously mark this ballot, return it and obtain another.

For State Of Mississippi Governor Vote for ONE	For State Of Mississippi State Treasurer Vote for ONE
<input type="radio"/> Robert Foster	<input type="radio"/> Eugene S. 'Buck' Clarke
<input type="radio"/> Tate Reeves	<input type="radio"/> David McRae
<input type="radio"/> Bill Waller Jr.	<input type="radio"/> _____
<input type="radio"/> _____	For State Of Mississippi Commissioner Of Agriculture & Commerce Vote for ONE
For State Of Mississippi Lieutenant Governor Vote for ONE	<input type="radio"/> Andy Gipson
<input type="radio"/> Delbert Hosemann	<input type="radio"/> _____
<input type="radio"/> Shane Quick	For State Of Mississippi Commissioner Of Insurance Vote for ONE
<input type="radio"/> _____	<input type="radio"/> Mike Chaney
For State Of Mississippi Secretary Of State Vote for ONE	<input type="radio"/> _____
<input type="radio"/> Sam Britton	For Public Service Commissioner Central District Vote for ONE
<input type="radio"/> Michael Watson	<input type="radio"/> Brent Bailey
<input type="radio"/> _____	<input type="radio"/> Nic Lott
For State Of Mississippi Attorney General Vote for ONE	<input type="radio"/> _____
<input type="radio"/> Mark Baker	For Transportation Commissioner Central District Vote for ONE
<input type="radio"/> Lynn Fitch	<input type="radio"/> Butch Lee
<input type="radio"/> Andy Taggart	<input type="radio"/> Ricky Pennington Jr.
<input type="radio"/> _____	<input type="radio"/> _____
For State Of Mississippi State Auditor Vote for ONE	For Hinds County Sheriff Vote for ONE
<input type="radio"/> Shad White	<input type="radio"/> Charlette Stewart Oswalt
<input type="radio"/> _____	<input type="radio"/> _____

SAMPLE

OFFICIAL BALLOT
INITIALING MANAGER

OFFICIAL BALLOT
STATE OF MISSISSIPPI
HINDS COUNTY
REPUBLICAN PRIMARY ELECTION
TUESDAY, AUGUST 6, 2019

PRECINCT 68
Ballot Style 80R

INSTRUCTIONS TO VOTER:

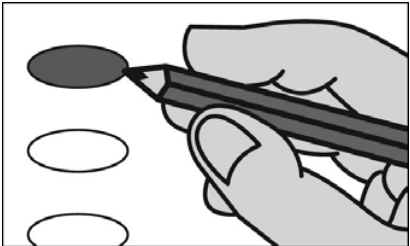

Fill in the oval to the left of the name of your choice. You must blacken the oval completely, and do not make any marks outside of the oval. You do not have to vote in every race.

DO NOT CROSS OUT - If you change your mind, exchange your ballot for a new one. If you tear, soil, deface or erroneously mark this ballot, return it and obtain another.

For State Of Mississippi Governor Vote for ONE	For State Of Mississippi State Treasurer Vote for ONE
<input type="radio"/> Robert Foster	<input type="radio"/> Eugene S. 'Buck' Clarke
<input type="radio"/> Tate Reeves	<input type="radio"/> David McRae
<input type="radio"/> Bill Waller Jr.	<input type="radio"/> _____
<input type="radio"/> _____	For State Of Mississippi Commissioner Of Agriculture & Commerce Vote for ONE
For State Of Mississippi Lieutenant Governor Vote for ONE	<input type="radio"/> Andy Gipson
<input type="radio"/> Delbert Hosemann	<input type="radio"/> _____
<input type="radio"/> Shane Quick	For State Of Mississippi Commissioner Of Insurance Vote for ONE
<input type="radio"/> _____	<input type="radio"/> Mike Chaney
For State Of Mississippi Secretary Of State Vote for ONE	<input type="radio"/> _____
<input type="radio"/> Sam Britton	For Public Service Commissioner Central District Vote for ONE
<input type="radio"/> Michael Watson	<input type="radio"/> Brent Bailey
<input type="radio"/> _____	<input type="radio"/> Nic Lott
For State Of Mississippi Attorney General Vote for ONE	<input type="radio"/> _____
<input type="radio"/> Mark Baker	For Transportation Commissioner Central District Vote for ONE
<input type="radio"/> Lynn Fitch	<input type="radio"/> Butch Lee
<input type="radio"/> Andy Taggart	<input type="radio"/> Ricky Pennington Jr.
<input type="radio"/> _____	<input type="radio"/> _____
For State Of Mississippi State Auditor Vote for ONE	TURN BALLOT OVER TO CONTINUE VOTING
<input type="radio"/> Shad White	
<input type="radio"/> _____	

For Hinds County
Sheriff

Vote for ONE

- ☐ Charlette Stewart Oswalt
- ☐ _____

For Hinds County Supervisor
District 3

Vote for ONE

- ☐ Ponto Ronnie Downing
- ☐ _____

OFFICIAL BALLOT
INITIALING MANAGER

TURN BALLOT OVER TO
CONTINUE VOTING

OFFICIAL BALLOT
STATE OF MISSISSIPPI
HINDS COUNTY
REPUBLICAN PRIMARY ELECTION
TUESDAY, AUGUST 6, 2019

PRECINCT 69 A & B
Ballot Style 70R, 94R

INSTRUCTIONS TO VOTER:

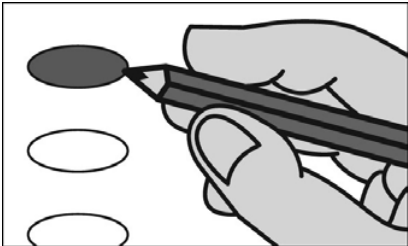

Fill in the oval to the left of the name of your choice. You must blacken the oval completely, and do not make any marks outside of the oval. You do not have to vote in every race.

DO NOT CROSS OUT - If you change your mind, exchange your ballot for a new one. If you tear, soil, deface or erroneously mark this ballot, return it and obtain another.

<div>For State Of Mississippi Governor</div> <div>Vote for ONE</div> <div><div><input type="radio"/> Robert Foster</div><div><input type="radio"/> Tate Reeves</div><div><input type="radio"/> Bill Waller Jr.</div><div><input type="radio"/> _____</div></div>	<div>For State Of Mississippi State Treasurer</div> <div>Vote for ONE</div> <div><div><input type="radio"/> Eugene S. 'Buck' Clarke</div><div><input type="radio"/> David McRae</div><div><input type="radio"/> _____</div></div>
<div>For State Of Mississippi Lieutenant Governor</div> <div>Vote for ONE</div> <div><div><input type="radio"/> Delbert Hosemann</div><div><input type="radio"/> Shane Quick</div><div><input type="radio"/> _____</div></div>	<div>For State Of Mississippi Commissioner Of Agriculture & Commerce</div> <div>Vote for ONE</div> <div><div><input type="radio"/> Andy Gipson</div><div><input type="radio"/> _____</div></div>
<div>For State Of Mississippi Secretary Of State</div> <div>Vote for ONE</div> <div><div><input type="radio"/> Sam Britton</div><div><input type="radio"/> Michael Watson</div><div><input type="radio"/> _____</div></div>	<div>For State Of Mississippi Commissioner Of Insurance</div> <div>Vote for ONE</div> <div><div><input type="radio"/> Mike Chaney</div><div><input type="radio"/> _____</div></div>
<div>For State Of Mississippi Attorney General</div> <div>Vote for ONE</div> <div><div><input type="radio"/> Mark Baker</div><div><input type="radio"/> Lynn Fitch</div><div><input type="radio"/> Andy Taggart</div><div><input type="radio"/> _____</div></div>	<div>For Public Service Commissioner Central District</div> <div>Vote for ONE</div> <div><div><input type="radio"/> Brent Bailey</div><div><input type="radio"/> Nic Lott</div><div><input type="radio"/> _____</div></div>
<div>For State Of Mississippi State Auditor</div> <div>Vote for ONE</div> <div><div><input type="radio"/> Shad White</div><div><input type="radio"/> _____</div></div>	<div>For Transportation Commissioner Central District</div> <div>Vote for ONE</div> <div><div><input type="radio"/> Butch Lee</div><div><input type="radio"/> Ricky Pennington Jr.</div><div><input type="radio"/> _____</div></div>
	<div>TURN BALLOT OVER TO CONTINUE VOTING</div>

For Hinds County
Sheriff

Vote for ONE

- ☐ Charlette Stewart Oswalt
- ☐ _____

For Hinds County Supervisor
District 3

Vote for ONE

- ☐ Ponto Ronnie Downing
- ☐ _____

OFFICIAL BALLOT
INITIALING MANAGER

TURN BALLOT OVER TO
CONTINUE VOTING

OFFICIAL BALLOT
STATE OF MISSISSIPPI
HINDS COUNTY
REPUBLICAN PRIMARY ELECTION
TUESDAY, AUGUST 6, 2019

PRECINCT 70
Ballot Style 79R

INSTRUCTIONS TO VOTER:



Fill in the oval to the left of the name of your choice. You must blacken the oval completely, and do not make any marks outside of the oval. You do not have to vote in every race.

DO NOT CROSS OUT - If you change your mind, exchange your ballot for a new one. If you tear, soil, deface or erroneously mark this ballot, return it and obtain another.

For State Of Mississippi Governor Vote for ONE	For State Of Mississippi State Treasurer Vote for ONE
<input type="radio"/> Robert Foster	<input type="radio"/> Eugene S. 'Buck' Clarke
<input type="radio"/> Tate Reeves	<input type="radio"/> David McRae
<input type="radio"/> Bill Waller Jr.	<input type="radio"/>
<input type="radio"/>	For State Of Mississippi Commissioner Of Agriculture & Commerce Vote for ONE
For State Of Mississippi Lieutenant Governor Vote for ONE	<input type="radio"/> Andy Gipson
<input type="radio"/> Delbert Hosemann	<input type="radio"/>
<input type="radio"/> Shane Quick	For State Of Mississippi Commissioner Of Insurance Vote for ONE
<input type="radio"/>	<input type="radio"/> Mike Chaney
For State Of Mississippi Secretary Of State Vote for ONE	<input type="radio"/>
<input type="radio"/> Sam Britton	For Public Service Commissioner Central District Vote for ONE
<input type="radio"/> Michael Watson	<input type="radio"/> Brent Bailey
<input type="radio"/>	<input type="radio"/> Nic Lott
For State Of Mississippi Attorney General Vote for ONE	<input type="radio"/>
<input type="radio"/> Mark Baker	For Transportation Commissioner Central District Vote for ONE
<input type="radio"/> Lynn Fitch	<input type="radio"/> Butch Lee
<input type="radio"/> Andy Taggart	<input type="radio"/> Ricky Pennington Jr.
<input type="radio"/>	<input type="radio"/>
For State Of Mississippi State Auditor Vote for ONE	For Hinds County Sheriff Vote for ONE
<input type="radio"/> Shad White	<input type="radio"/> Charlette Stewart Oswalt
<input type="radio"/>	<input type="radio"/>

SAMPLE

OFFICIAL BALLOT
INITIALING MANAGER

OFFICIAL BALLOT
STATE OF MISSISSIPPI
HINDS COUNTY
REPUBLICAN PRIMARY ELECTION
TUESDAY, AUGUST 6, 2019

PRECINCT 71
Ballot Style 69R

INSTRUCTIONS TO VOTER:

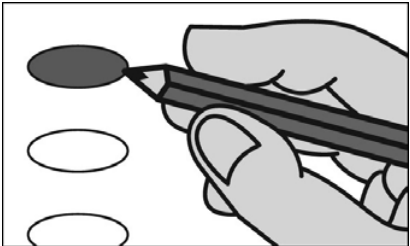

Fill in the oval to the left of the name of your choice. You must blacken the oval completely, and do not make any marks outside of the oval. You do not have to vote in every race.

DO NOT CROSS OUT - If you change your mind, exchange your ballot for a new one. If you tear, soil, deface or erroneously mark this ballot, return it and obtain another.

For State Of Mississippi Governor Vote for ONE	For State Of Mississippi State Treasurer Vote for ONE
<input type="radio"/> Robert Foster	<input type="radio"/> Eugene S. 'Buck' Clarke
<input type="radio"/> Tate Reeves	<input type="radio"/> David McRae
<input type="radio"/> Bill Waller Jr.	<input type="radio"/> _____
<input type="radio"/> _____	For State Of Mississippi Commissioner Of Agriculture & Commerce Vote for ONE
For State Of Mississippi Lieutenant Governor Vote for ONE	<input type="radio"/> Andy Gipson
<input type="radio"/> Delbert Hosemann	<input type="radio"/> _____
<input type="radio"/> Shane Quick	For State Of Mississippi Commissioner Of Insurance Vote for ONE
<input type="radio"/> _____	<input type="radio"/> Mike Chaney
For State Of Mississippi Secretary Of State Vote for ONE	<input type="radio"/> _____
<input type="radio"/> Sam Britton	For Public Service Commissioner Central District Vote for ONE
<input type="radio"/> Michael Watson	<input type="radio"/> Brent Bailey
<input type="radio"/> _____	<input type="radio"/> Nic Lott
For State Of Mississippi Attorney General Vote for ONE	<input type="radio"/> _____
<input type="radio"/> Mark Baker	For Transportation Commissioner Central District Vote for ONE
<input type="radio"/> Lynn Fitch	<input type="radio"/> Butch Lee
<input type="radio"/> Andy Taggart	<input type="radio"/> Ricky Pennington Jr.
<input type="radio"/> _____	<input type="radio"/> _____
For State Of Mississippi State Auditor Vote for ONE	For Hinds County Sheriff Vote for ONE
<input type="radio"/> Shad White	<input type="radio"/> Charlette Stewart Oswalt
<input type="radio"/> _____	<input type="radio"/> _____

SAMPLE

OFFICIAL BALLOT
INITIALING MANAGER

OFFICIAL BALLOT
STATE OF MISSISSIPPI
HINDS COUNTY
REPUBLICAN PRIMARY ELECTION
TUESDAY, AUGUST 6, 2019

PRECINCT 72
Ballot Style 67R

INSTRUCTIONS TO VOTER:

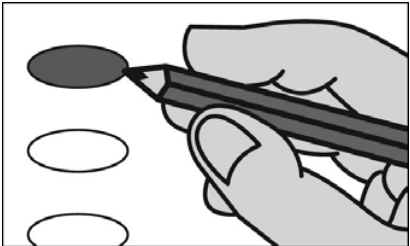

Fill in the oval to the left of the name of your choice. You must blacken the oval completely, and do not make any marks outside of the oval. You do not have to vote in every race.

DO NOT CROSS OUT - If you change your mind, exchange your ballot for a new one. If you tear, soil, deface or erroneously mark this ballot, return it and obtain another.

For State Of Mississippi Governor Vote for ONE	For State Of Mississippi State Treasurer Vote for ONE
<input type="radio"/> Robert Foster	<input type="radio"/> Eugene S. 'Buck' Clarke
<input type="radio"/> Tate Reeves	<input type="radio"/> David McRae
<input type="radio"/> Bill Waller Jr.	<input type="radio"/> _____
<input type="radio"/> _____	For State Of Mississippi Commissioner Of Agriculture & Commerce Vote for ONE
For State Of Mississippi Lieutenant Governor Vote for ONE	<input type="radio"/> Andy Gipson
<input type="radio"/> Delbert Hosemann	<input type="radio"/> _____
<input type="radio"/> Shane Quick	For State Of Mississippi Commissioner Of Insurance Vote for ONE
<input type="radio"/> _____	<input type="radio"/> Mike Chaney
For State Of Mississippi Secretary Of State Vote for ONE	<input type="radio"/> _____
<input type="radio"/> Sam Britton	For Public Service Commissioner Central District Vote for ONE
<input type="radio"/> Michael Watson	<input type="radio"/> Brent Bailey
<input type="radio"/> _____	<input type="radio"/> Nic Lott
For State Of Mississippi Attorney General Vote for ONE	<input type="radio"/> _____
<input type="radio"/> Mark Baker	For Transportation Commissioner Central District Vote for ONE
<input type="radio"/> Lynn Fitch	<input type="radio"/> Butch Lee
<input type="radio"/> Andy Taggart	<input type="radio"/> Ricky Pennington Jr.
<input type="radio"/> _____	<input type="radio"/> _____
For State Of Mississippi State Auditor Vote for ONE	For Hinds County Sheriff Vote for ONE
<input type="radio"/> Shad White	<input type="radio"/> Charlette Stewart Oswalt
<input type="radio"/> _____	<input type="radio"/> _____

SAMPLE

OFFICIAL BALLOT
INITIALING MANAGER

OFFICIAL BALLOT
STATE OF MISSISSIPPI
HINDS COUNTY
REPUBLICAN PRIMARY ELECTION
TUESDAY, AUGUST 6, 2019

PRECINCT 73
Ballot Style 70R

INSTRUCTIONS TO VOTER:

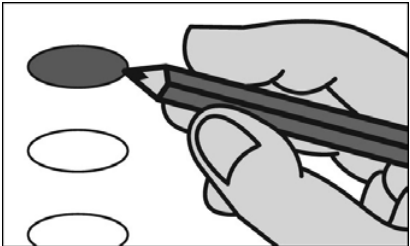

Fill in the oval to the left of the name of your choice. You must blacken the oval completely, and do not make any marks outside of the oval. You do not have to vote in every race.

DO NOT CROSS OUT - If you change your mind, exchange your ballot for a new one. If you tear, soil, deface or erroneously mark this ballot, return it and obtain another.

For State Of Mississippi Governor Vote for ONE	For State Of Mississippi State Treasurer Vote for ONE
<input type="radio"/> Robert Foster	<input type="radio"/> Eugene S. 'Buck' Clarke
<input type="radio"/> Tate Reeves	<input type="radio"/> David McRae
<input type="radio"/> Bill Waller Jr.	<input type="radio"/> _____
<input type="radio"/> _____	For State Of Mississippi Commissioner Of Agriculture & Commerce Vote for ONE
For State Of Mississippi Lieutenant Governor Vote for ONE	<input type="radio"/> Andy Gipson
<input type="radio"/> Delbert Hosemann	<input type="radio"/> _____
<input type="radio"/> Shane Quick	For State Of Mississippi Commissioner Of Insurance Vote for ONE
<input type="radio"/> _____	<input type="radio"/> Mike Chaney
For State Of Mississippi Secretary Of State Vote for ONE	<input type="radio"/> _____
<input type="radio"/> Sam Britton	For Public Service Commissioner Central District Vote for ONE
<input type="radio"/> Michael Watson	<input type="radio"/> Brent Bailey
<input type="radio"/> _____	<input type="radio"/> Nic Lott
For State Of Mississippi Attorney General Vote for ONE	<input type="radio"/> _____
<input type="radio"/> Mark Baker	For Transportation Commissioner Central District Vote for ONE
<input type="radio"/> Lynn Fitch	<input type="radio"/> Butch Lee
<input type="radio"/> Andy Taggart	<input type="radio"/> Ricky Pennington Jr.
<input type="radio"/> _____	<input type="radio"/> _____
For State Of Mississippi State Auditor Vote for ONE	TURN BALLOT OVER TO CONTINUE VOTING
<input type="radio"/> Shad White	
<input type="radio"/> _____	

For Hinds County
Sheriff

Vote for ONE

- ☐ Charlette Stewart Oswalt
- ☐ _____

For Hinds County Supervisor
District 3

Vote for ONE

- ☐ Ponto Ronnie Downing
- ☐ _____

OFFICIAL BALLOT
INITIALING MANAGER

TURN BALLOT OVER TO
CONTINUE VOTING

OFFICIAL BALLOT
STATE OF MISSISSIPPI
HINDS COUNTY
REPUBLICAN PRIMARY ELECTION
TUESDAY, AUGUST 6, 2019

PRECINCT 74
Ballot Style 94R

INSTRUCTIONS TO VOTER:

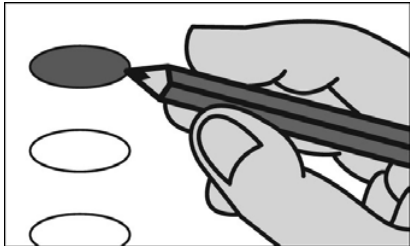

Fill in the oval to the left of the name of your choice. You must blacken the oval completely, and do not make any marks outside of the oval. You do not have to vote in every race.

DO NOT CROSS OUT - If you change your mind, exchange your ballot for a new one. If you tear, soil, deface or erroneously mark this ballot, return it and obtain another.

<div>For State Of Mississippi Governor</div> <div>Vote for ONE</div> <div><div><input type="radio"/> Robert Foster</div><div><input type="radio"/> Tate Reeves</div><div><input type="radio"/> Bill Waller Jr.</div><div><input type="radio"/></div></div>	<div>For State Of Mississippi State Treasurer</div> <div>Vote for ONE</div> <div><div><input type="radio"/> Eugene S. 'Buck' Clarke</div><div><input type="radio"/> David McRae</div><div><input type="radio"/></div></div>
<div>For State Of Mississippi Lieutenant Governor</div> <div>Vote for ONE</div> <div><div><input type="radio"/> Delbert Hosemann</div><div><input type="radio"/> Shane Quick</div><div><input type="radio"/></div></div>	<div>For State Of Mississippi Commissioner Of Agriculture & Commerce</div> <div>Vote for ONE</div> <div><div><input type="radio"/> Andy Gipson</div><div><input type="radio"/></div></div>
<div>For State Of Mississippi Secretary Of State</div> <div>Vote for ONE</div> <div><div><input type="radio"/> Sam Britton</div><div><input type="radio"/> Michael Watson</div><div><input type="radio"/></div></div>	<div>For State Of Mississippi Commissioner Of Insurance</div> <div>Vote for ONE</div> <div><div><input type="radio"/> Mike Chaney</div><div><input type="radio"/></div></div>
<div>For State Of Mississippi Attorney General</div> <div>Vote for ONE</div> <div><div><input type="radio"/> Mark Baker</div><div><input type="radio"/> Lynn Fitch</div><div><input type="radio"/> Andy Taggart</div><div><input type="radio"/></div></div>	<div>For Public Service Commissioner Central District</div> <div>Vote for ONE</div> <div><div><input type="radio"/> Brent Bailey</div><div><input type="radio"/> Nic Lott</div><div><input type="radio"/></div></div>
<div>For State Of Mississippi State Auditor</div> <div>Vote for ONE</div> <div><div><input type="radio"/> Shad White</div><div><input type="radio"/></div></div>	<div>For Transportation Commissioner Central District</div> <div>Vote for ONE</div> <div><div><input type="radio"/> Butch Lee</div><div><input type="radio"/> Ricky Pennington Jr.</div><div><input type="radio"/></div></div>
	<div>TURN BALLOT OVER TO CONTINUE VOTING</div>

For Hinds County
Sheriff

Vote for ONE

- ☐ Charlette Stewart Oswalt
- ☐ _____

For Hinds County Supervisor
District 3

Vote for ONE

- ☐ Ponto Ronnie Downing
- ☐ _____

OFFICIAL BALLOT
INITIALING MANAGER

TURN BALLOT OVER TO
CONTINUE VOTING

OFFICIAL BALLOT
STATE OF MISSISSIPPI
HINDS COUNTY
REPUBLICAN PRIMARY ELECTION
TUESDAY, AUGUST 6, 2019

PRECINCT 76
Ballot Style 70R

INSTRUCTIONS TO VOTER:

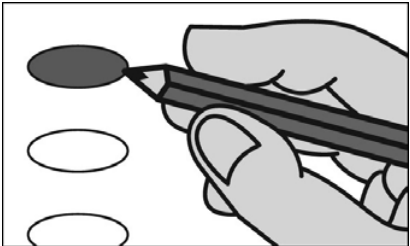

Fill in the oval to the left of the name of your choice. You must blacken the oval completely, and do not make any marks outside of the oval. You do not have to vote in every race.

DO NOT CROSS OUT - If you change your mind, exchange your ballot for a new one. If you tear, soil, deface or erroneously mark this ballot, return it and obtain another.

For State Of Mississippi Governor Vote for ONE	For State Of Mississippi State Treasurer Vote for ONE
<input type="radio"/> Robert Foster	<input type="radio"/> Eugene S. 'Buck' Clarke
<input type="radio"/> Tate Reeves	<input type="radio"/> David McRae
<input type="radio"/> Bill Waller Jr.	<input type="radio"/> _____
<input type="radio"/> _____	For State Of Mississippi Commissioner Of Agriculture & Commerce Vote for ONE
For State Of Mississippi Lieutenant Governor Vote for ONE	<input type="radio"/> Andy Gipson
<input type="radio"/> Delbert Hosemann	<input type="radio"/> _____
<input type="radio"/> Shane Quick	For State Of Mississippi Commissioner Of Insurance Vote for ONE
<input type="radio"/> _____	<input type="radio"/> Mike Chaney
For State Of Mississippi Secretary Of State Vote for ONE	<input type="radio"/> _____
<input type="radio"/> Sam Britton	For Public Service Commissioner Central District Vote for ONE
<input type="radio"/> Michael Watson	<input type="radio"/> Brent Bailey
<input type="radio"/> _____	<input type="radio"/> Nic Lott
For State Of Mississippi Attorney General Vote for ONE	<input type="radio"/> _____
<input type="radio"/> Mark Baker	For Transportation Commissioner Central District Vote for ONE
<input type="radio"/> Lynn Fitch	<input type="radio"/> Butch Lee
<input type="radio"/> Andy Taggart	<input type="radio"/> Ricky Pennington Jr.
<input type="radio"/> _____	<input type="radio"/> _____
For State Of Mississippi State Auditor Vote for ONE	TURN BALLOT OVER TO CONTINUE VOTING
<input type="radio"/> Shad White	
<input type="radio"/> _____	

For Hinds County
Sheriff

Vote for ONE

☐ Charlette Stewart Oswalt

☐ _____

For Hinds County Supervisor
District 3

Vote for ONE

☐ Ponto Ronnie Downing

☐ _____

OFFICIAL BALLOT
INITIALING MANAGER

TURN BALLOT OVER TO
CONTINUE VOTING

OFFICIAL BALLOT
STATE OF MISSISSIPPI
HINDS COUNTY
REPUBLICAN PRIMARY ELECTION
TUESDAY, AUGUST 6, 2019

PRECINCT 77 A
Ballot Style 67R

INSTRUCTIONS TO VOTER:

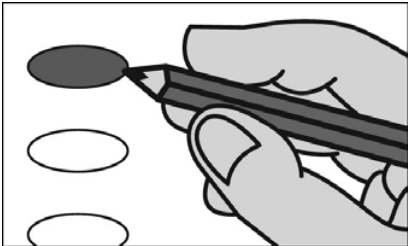

Fill in the oval to the left of the name of your choice. You must blacken the oval completely, and do not make any marks outside of the oval. You do not have to vote in every race.

DO NOT CROSS OUT - If you change your mind, exchange your ballot for a new one. If you tear, soil, deface or erroneously mark this ballot, return it and obtain another.

<div>For State Of Mississippi Governor</div> <div>Vote for ONE</div> <div><div><input type="radio"/> Robert Foster</div><div><input type="radio"/> Tate Reeves</div><div><input type="radio"/> Bill Waller Jr.</div><div><input type="radio"/></div></div>	<div>For State Of Mississippi State Treasurer</div> <div>Vote for ONE</div> <div><div><input type="radio"/> Eugene S. 'Buck' Clarke</div><div><input type="radio"/> David McRae</div><div><input type="radio"/></div></div>
<div>For State Of Mississippi Lieutenant Governor</div> <div>Vote for ONE</div> <div><div><input type="radio"/> Delbert Hosemann</div><div><input type="radio"/> Shane Quick</div><div><input type="radio"/></div></div>	<div>For State Of Mississippi Commissioner Of Agriculture & Commerce</div> <div>Vote for ONE</div> <div><div><input type="radio"/> Andy Gipson</div><div><input type="radio"/></div></div>
<div>For State Of Mississippi Secretary Of State</div> <div>Vote for ONE</div> <div><div><input type="radio"/> Sam Britton</div><div><input type="radio"/> Michael Watson</div><div><input type="radio"/></div></div>	<div>For State Of Mississippi Commissioner Of Insurance</div> <div>Vote for ONE</div> <div><div><input type="radio"/> Mike Chaney</div><div><input type="radio"/></div></div>
<div>For State Of Mississippi Attorney General</div> <div>Vote for ONE</div> <div><div><input type="radio"/> Mark Baker</div><div><input type="radio"/> Lynn Fitch</div><div><input type="radio"/> Andy Taggart</div><div><input type="radio"/></div></div>	<div>For Public Service Commissioner Central District</div> <div>Vote for ONE</div> <div><div><input type="radio"/> Brent Bailey</div><div><input type="radio"/> Nic Lott</div><div><input type="radio"/></div></div>
<div>For State Of Mississippi State Auditor</div> <div>Vote for ONE</div> <div><div><input type="radio"/> Shad White</div><div><input type="radio"/></div></div>	<div>For Transportation Commissioner Central District</div> <div>Vote for ONE</div> <div><div><input type="radio"/> Butch Lee</div><div><input type="radio"/> Ricky Pennington Jr.</div><div><input type="radio"/></div></div>
	<div>TURN BALLOT OVER TO CONTINUE VOTING</div>

For State House Of Representatives
Hinds County District 68

Vote for ONE

- ☐ Jon Pond
- ☐ _____

For Hinds County
Sheriff

Vote for ONE

- ☐ Charlette Stewart Oswalt
- ☐ _____

OFFICIAL BALLOT
INITIALING MANAGER

TURN BALLOT OVER TO
CONTINUE VOTING

OFFICIAL BALLOT
STATE OF MISSISSIPPI
HINDS COUNTY
REPUBLICAN PRIMARY ELECTION
TUESDAY, AUGUST 6, 2019

PRECINCT 77 B
Ballot Style 41R

INSTRUCTIONS TO VOTER:

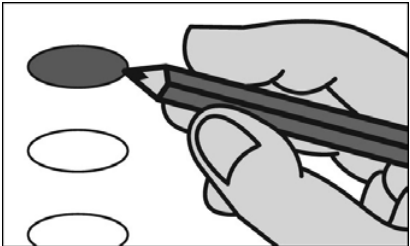

Fill in the oval to the left of the name of your choice. You must blacken the oval completely, and do not make any marks outside of the oval. You do not have to vote in every race.

DO NOT CROSS OUT - If you change your mind, exchange your ballot for a new one. If you tear, soil, deface or erroneously mark this ballot, return it and obtain another.

For State Of Mississippi Governor Vote for ONE	For State Of Mississippi State Treasurer Vote for ONE
<input type="radio"/> Robert Foster	<input type="radio"/> Eugene S. 'Buck' Clarke
<input type="radio"/> Tate Reeves	<input type="radio"/> David McRae
<input type="radio"/> Bill Waller Jr.	<input type="radio"/> _____
<input type="radio"/> _____	For State Of Mississippi Commissioner Of Agriculture & Commerce Vote for ONE
For State Of Mississippi Lieutenant Governor Vote for ONE	<input type="radio"/> Andy Gipson
<input type="radio"/> Delbert Hosemann	<input type="radio"/> _____
<input type="radio"/> Shane Quick	For State Of Mississippi Commissioner Of Insurance Vote for ONE
<input type="radio"/> _____	<input type="radio"/> Mike Chaney
For State Of Mississippi Secretary Of State Vote for ONE	<input type="radio"/> _____
<input type="radio"/> Sam Britton	For Public Service Commissioner Central District Vote for ONE
<input type="radio"/> Michael Watson	<input type="radio"/> Brent Bailey
<input type="radio"/> _____	<input type="radio"/> Nic Lott
For State Of Mississippi Attorney General Vote for ONE	<input type="radio"/> _____
<input type="radio"/> Mark Baker	For Transportation Commissioner Central District Vote for ONE
<input type="radio"/> Lynn Fitch	<input type="radio"/> Butch Lee
<input type="radio"/> Andy Taggart	<input type="radio"/> Ricky Pennington Jr.
<input type="radio"/> _____	<input type="radio"/> _____
For State Of Mississippi State Auditor Vote for ONE	For Hinds County Sheriff Vote for ONE
<input type="radio"/> Shad White	<input type="radio"/> Charlette Stewart Oswalt
<input type="radio"/> _____	<input type="radio"/> _____

SAMPLE

OFFICIAL BALLOT
INITIALING MANAGER

OFFICIAL BALLOT
STATE OF MISSISSIPPI
HINDS COUNTY
REPUBLICAN PRIMARY ELECTION
TUESDAY, AUGUST 6, 2019

PRECINCT 78
Ballot Style 17R

INSTRUCTIONS TO VOTER:

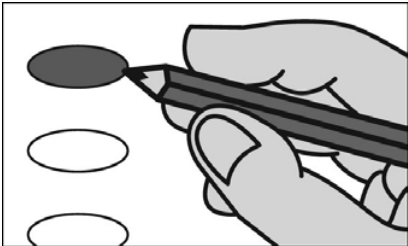

Fill in the oval to the left of the name of your choice. You must blacken the oval completely, and do not make any marks outside of the oval. You do not have to vote in every race.

DO NOT CROSS OUT - If you change your mind, exchange your ballot for a new one. If you tear, soil, deface or erroneously mark this ballot, return it and obtain another.

For State Of Mississippi Governor Vote for ONE	For State Of Mississippi State Treasurer Vote for ONE
<input type="radio"/> Robert Foster	<input type="radio"/> Eugene S. 'Buck' Clarke
<input type="radio"/> Tate Reeves	<input type="radio"/> David McRae
<input type="radio"/> Bill Waller Jr.	<input type="radio"/> _____
<input type="radio"/> _____	For State Of Mississippi Commissioner Of Agriculture & Commerce Vote for ONE
For State Of Mississippi Lieutenant Governor Vote for ONE	<input type="radio"/> Andy Gipson
<input type="radio"/> Delbert Hosemann	<input type="radio"/> _____
<input type="radio"/> Shane Quick	For State Of Mississippi Commissioner Of Insurance Vote for ONE
<input type="radio"/> _____	<input type="radio"/> Mike Chaney
For State Of Mississippi Secretary Of State Vote for ONE	<input type="radio"/> _____
<input type="radio"/> Sam Britton	For Public Service Commissioner Central District Vote for ONE
<input type="radio"/> Michael Watson	<input type="radio"/> Brent Bailey
<input type="radio"/> _____	<input type="radio"/> Nic Lott
For State Of Mississippi Attorney General Vote for ONE	<input type="radio"/> _____
<input type="radio"/> Mark Baker	For Transportation Commissioner Central District Vote for ONE
<input type="radio"/> Lynn Fitch	<input type="radio"/> Butch Lee
<input type="radio"/> Andy Taggart	<input type="radio"/> Ricky Pennington Jr.
<input type="radio"/> _____	<input type="radio"/> _____
For State Of Mississippi State Auditor Vote for ONE	TURN BALLOT OVER TO CONTINUE VOTING
<input type="radio"/> Shad White	
<input type="radio"/> _____	

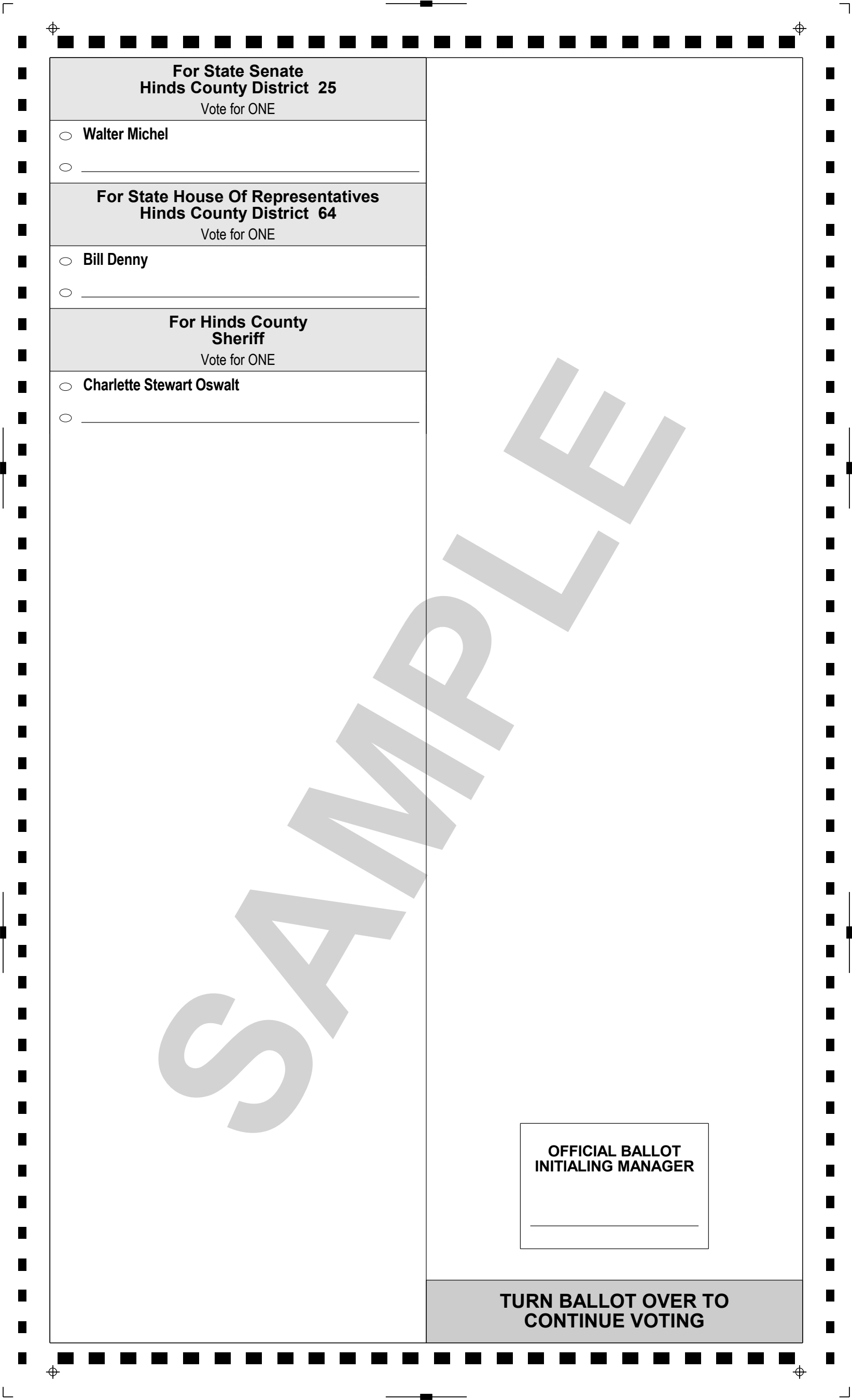

**For State Senate
Hinds County District 25**
Vote for ONE

- ☐ Walter Michel
- ☐ _____

**For State House Of Representatives
Hinds County District 64**
Vote for ONE

- ☐ Bill Denny
- ☐ _____

**For Hinds County
Sheriff**
Vote for ONE

- ☐ Charlette Stewart Oswalt
- ☐ _____

**OFFICIAL BALLOT
INITIALING MANAGER**

**TURN BALLOT OVER TO
CONTINUE VOTING**

OFFICIAL BALLOT
STATE OF MISSISSIPPI
HINDS COUNTY
REPUBLICAN PRIMARY ELECTION
TUESDAY, AUGUST 6, 2019

PRECINCT 79
Ballot Style 101R

INSTRUCTIONS TO VOTER:

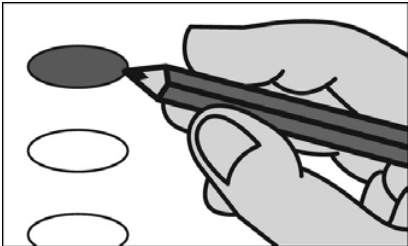

Fill in the oval to the left of the name of your choice. You must blacken the oval completely, and do not make any marks outside of the oval. You do not have to vote in every race.

DO NOT CROSS OUT - If you change your mind, exchange your ballot for a new one. If you tear, soil, deface or erroneously mark this ballot, return it and obtain another.

For State Of Mississippi Governor Vote for ONE	For State Of Mississippi State Treasurer Vote for ONE
<input type="radio"/> Robert Foster	<input type="radio"/> Eugene S. 'Buck' Clarke
<input type="radio"/> Tate Reeves	<input type="radio"/> David McRae
<input type="radio"/> Bill Waller Jr.	<input type="radio"/> _____
<input type="radio"/> _____	For State Of Mississippi Commissioner Of Agriculture & Commerce Vote for ONE
For State Of Mississippi Lieutenant Governor Vote for ONE	<input type="radio"/> Andy Gipson
<input type="radio"/> Delbert Hosemann	<input type="radio"/> _____
<input type="radio"/> Shane Quick	For State Of Mississippi Commissioner Of Insurance Vote for ONE
<input type="radio"/> _____	<input type="radio"/> Mike Chaney
For State Of Mississippi Secretary Of State Vote for ONE	<input type="radio"/> _____
<input type="radio"/> Sam Britton	For Public Service Commissioner Central District Vote for ONE
<input type="radio"/> Michael Watson	<input type="radio"/> Brent Bailey
<input type="radio"/> _____	<input type="radio"/> Nic Lott
For State Of Mississippi Attorney General Vote for ONE	<input type="radio"/> _____
<input type="radio"/> Mark Baker	For Transportation Commissioner Central District Vote for ONE
<input type="radio"/> Lynn Fitch	<input type="radio"/> Butch Lee
<input type="radio"/> Andy Taggart	<input type="radio"/> Ricky Pennington Jr.
<input type="radio"/> _____	<input type="radio"/> _____
For State Of Mississippi State Auditor Vote for ONE	For Hinds County Sheriff Vote for ONE
<input type="radio"/> Shad White	<input type="radio"/> Charlette Stewart Oswalt
<input type="radio"/> _____	<input type="radio"/> _____

SAMPLE

OFFICIAL BALLOT
INITIALING MANAGER

OFFICIAL BALLOT
STATE OF MISSISSIPPI
HINDS COUNTY
REPUBLICAN PRIMARY ELECTION
TUESDAY, AUGUST 6, 2019

PRECINCT 80 A & B
Ballot Stlye 101R, 66R

INSTRUCTIONS TO VOTER:

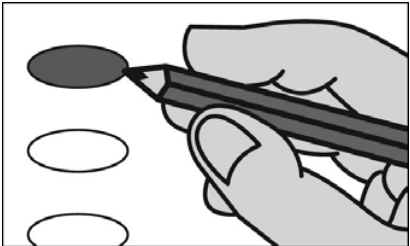

Fill in the oval to the left of the name of your choice. You must blacken the oval completely, and do not make any marks outside of the oval. You do not have to vote in every race.

DO NOT CROSS OUT - If you change your mind, exchange your ballot for a new one. If you tear, soil, deface or erroneously mark this ballot, return it and obtain another.

<div>For State Of Mississippi Governor</div> <div>Vote for ONE</div> <div><div><input type="radio"/> Robert Foster</div><div><input type="radio"/> Tate Reeves</div><div><input type="radio"/> Bill Waller Jr.</div><div><input type="radio"/> _____</div></div>	<div>For State Of Mississippi State Treasurer</div> <div>Vote for ONE</div> <div><div><input type="radio"/> Eugene S. 'Buck' Clarke</div><div><input type="radio"/> David McRae</div><div><input type="radio"/> _____</div></div>
<div>For State Of Mississippi Lieutenant Governor</div> <div>Vote for ONE</div> <div><div><input type="radio"/> Delbert Hosemann</div><div><input type="radio"/> Shane Quick</div><div><input type="radio"/> _____</div></div>	<div>For State Of Mississippi Commissioner Of Agriculture & Commerce</div> <div>Vote for ONE</div> <div><div><input type="radio"/> Andy Gipson</div><div><input type="radio"/> _____</div></div>
<div>For State Of Mississippi Secretary Of State</div> <div>Vote for ONE</div> <div><div><input type="radio"/> Sam Britton</div><div><input type="radio"/> Michael Watson</div><div><input type="radio"/> _____</div></div>	<div>For State Of Mississippi Commissioner Of Insurance</div> <div>Vote for ONE</div> <div><div><input type="radio"/> Mike Chaney</div><div><input type="radio"/> _____</div></div>
<div>For State Of Mississippi Attorney General</div> <div>Vote for ONE</div> <div><div><input type="radio"/> Mark Baker</div><div><input type="radio"/> Lynn Fitch</div><div><input type="radio"/> Andy Taggart</div><div><input type="radio"/> _____</div></div>	<div>For Public Service Commissioner Central District</div> <div>Vote for ONE</div> <div><div><input type="radio"/> Brent Bailey</div><div><input type="radio"/> Nic Lott</div><div><input type="radio"/> _____</div></div>
<div>For State Of Mississippi State Auditor</div> <div>Vote for ONE</div> <div><div><input type="radio"/> Shad White</div><div><input type="radio"/> _____</div></div>	<div>For Transportation Commissioner Central District</div> <div>Vote for ONE</div> <div><div><input type="radio"/> Butch Lee</div><div><input type="radio"/> Ricky Pennington Jr.</div><div><input type="radio"/> _____</div></div>
	<div>For Hinds County Sheriff</div> <div>Vote for ONE</div> <div><div><input type="radio"/> Charlette Stewart Oswalt</div><div><input type="radio"/> _____</div></div>

SAMPLE

OFFICIAL BALLOT
INITIALING MANAGER

OFFICIAL BALLOT
STATE OF MISSISSIPPI
HINDS COUNTY
REPUBLICAN PRIMARY ELECTION
TUESDAY, AUGUST 6, 2019

PRECINCT 81
Ballot Style 66R

INSTRUCTIONS TO VOTER:

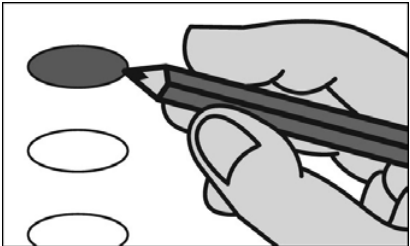

Fill in the oval to the left of the name of your choice. You must blacken the oval completely, and do not make any marks outside of the oval. You do not have to vote in every race.

DO NOT CROSS OUT - If you change your mind, exchange your ballot for a new one. If you tear, soil, deface or erroneously mark this ballot, return it and obtain another.

For State Of Mississippi Governor Vote for ONE	For State Of Mississippi State Treasurer Vote for ONE
<input type="radio"/> Robert Foster	<input type="radio"/> Eugene S. 'Buck' Clarke
<input type="radio"/> Tate Reeves	<input type="radio"/> David McRae
<input type="radio"/> Bill Waller Jr.	<input type="radio"/> _____
<input type="radio"/> _____	For State Of Mississippi Commissioner Of Agriculture & Commerce Vote for ONE
For State Of Mississippi Lieutenant Governor Vote for ONE	<input type="radio"/> Andy Gipson
<input type="radio"/> Delbert Hosemann	<input type="radio"/> _____
<input type="radio"/> Shane Quick	For State Of Mississippi Commissioner Of Insurance Vote for ONE
<input type="radio"/> _____	<input type="radio"/> Mike Chaney
For State Of Mississippi Secretary Of State Vote for ONE	<input type="radio"/> _____
<input type="radio"/> Sam Britton	For Public Service Commissioner Central District Vote for ONE
<input type="radio"/> Michael Watson	<input type="radio"/> Brent Bailey
<input type="radio"/> _____	<input type="radio"/> Nic Lott
For State Of Mississippi Attorney General Vote for ONE	<input type="radio"/> _____
<input type="radio"/> Mark Baker	For Transportation Commissioner Central District Vote for ONE
<input type="radio"/> Lynn Fitch	<input type="radio"/> Butch Lee
<input type="radio"/> Andy Taggart	<input type="radio"/> Ricky Pennington Jr.
<input type="radio"/> _____	<input type="radio"/> _____
For State Of Mississippi State Auditor Vote for ONE	For Hinds County Sheriff Vote for ONE
<input type="radio"/> Shad White	<input type="radio"/> Charlette Stewart Oswalt
<input type="radio"/> _____	<input type="radio"/> _____

SAMPLE

OFFICIAL BALLOT
INITIALING MANAGER

OFFICIAL BALLOT
STATE OF MISSISSIPPI
HINDS COUNTY
REPUBLICAN PRIMARY ELECTION
TUESDAY, AUGUST 6, 2019

PRECINCT 82
Ballot Style 66R

INSTRUCTIONS TO VOTER:



Fill in the oval to the left of the name of your choice. You must blacken the oval completely, and do not make any marks outside of the oval. You do not have to vote in every race.

DO NOT CROSS OUT - If you change your mind, exchange your ballot for a new one. If you tear, soil, deface or erroneously mark this ballot, return it and obtain another.

For State Of Mississippi Governor Vote for ONE	For State Of Mississippi State Treasurer Vote for ONE
<input type="radio"/> Robert Foster	<input type="radio"/> Eugene S. 'Buck' Clarke
<input type="radio"/> Tate Reeves	<input type="radio"/> David McRae
<input type="radio"/> Bill Waller Jr.	<input type="radio"/> _____
<input type="radio"/> _____	For State Of Mississippi Commissioner Of Agriculture & Commerce Vote for ONE
For State Of Mississippi Lieutenant Governor Vote for ONE	<input type="radio"/> Andy Gipson
<input type="radio"/> Delbert Hosemann	<input type="radio"/> _____
<input type="radio"/> Shane Quick	For State Of Mississippi Commissioner Of Insurance Vote for ONE
<input type="radio"/> _____	<input type="radio"/> Mike Chaney
For State Of Mississippi Secretary Of State Vote for ONE	<input type="radio"/> _____
<input type="radio"/> Sam Britton	For Public Service Commissioner Central District Vote for ONE
<input type="radio"/> Michael Watson	<input type="radio"/> Brent Bailey
<input type="radio"/> _____	<input type="radio"/> Nic Lott
For State Of Mississippi Attorney General Vote for ONE	<input type="radio"/> _____
<input type="radio"/> Mark Baker	For Transportation Commissioner Central District Vote for ONE
<input type="radio"/> Lynn Fitch	<input type="radio"/> Butch Lee
<input type="radio"/> Andy Taggart	<input type="radio"/> Ricky Pennington Jr.
<input type="radio"/> _____	<input type="radio"/> _____
For State Of Mississippi State Auditor Vote for ONE	For Hinds County Sheriff Vote for ONE
<input type="radio"/> Shad White	<input type="radio"/> Charlette Stewart Oswalt
<input type="radio"/> _____	<input type="radio"/> _____

SAMPLE

OFFICIAL BALLOT
INITIALING MANAGER

OFFICIAL BALLOT
STATE OF MISSISSIPPI
HINDS COUNTY
REPUBLICAN PRIMARY ELECTION
TUESDAY, AUGUST 6, 2019

PRECINCT 83
Ballot Style 66R

INSTRUCTIONS TO VOTER:

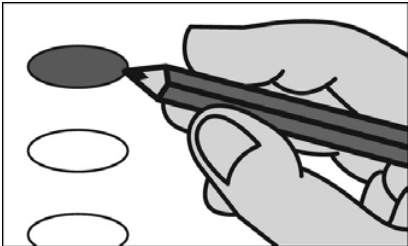

Fill in the oval to the left of the name of your choice. You must blacken the oval completely, and do not make any marks outside of the oval. You do not have to vote in every race.

DO NOT CROSS OUT - If you change your mind, exchange your ballot for a new one. If you tear, soil, deface or erroneously mark this ballot, return it and obtain another.

For State Of Mississippi Governor Vote for ONE	For State Of Mississippi State Treasurer Vote for ONE
<input type="radio"/> Robert Foster	<input type="radio"/> Eugene S. 'Buck' Clarke
<input type="radio"/> Tate Reeves	<input type="radio"/> David McRae
<input type="radio"/> Bill Waller Jr.	<input type="radio"/> _____
<input type="radio"/> _____	For State Of Mississippi Commissioner Of Agriculture & Commerce Vote for ONE
For State Of Mississippi Lieutenant Governor Vote for ONE	<input type="radio"/> Andy Gipson
<input type="radio"/> Delbert Hosemann	<input type="radio"/> _____
<input type="radio"/> Shane Quick	For State Of Mississippi Commissioner Of Insurance Vote for ONE
<input type="radio"/> _____	<input type="radio"/> Mike Chaney
For State Of Mississippi Secretary Of State Vote for ONE	<input type="radio"/> _____
<input type="radio"/> Sam Britton	For Public Service Commissioner Central District Vote for ONE
<input type="radio"/> Michael Watson	<input type="radio"/> Brent Bailey
<input type="radio"/> _____	<input type="radio"/> Nic Lott
For State Of Mississippi Attorney General Vote for ONE	<input type="radio"/> _____
<input type="radio"/> Mark Baker	For Transportation Commissioner Central District Vote for ONE
<input type="radio"/> Lynn Fitch	<input type="radio"/> Butch Lee
<input type="radio"/> Andy Taggart	<input type="radio"/> Ricky Pennington Jr.
<input type="radio"/> _____	<input type="radio"/> _____
For State Of Mississippi State Auditor Vote for ONE	For Hinds County Sheriff Vote for ONE
<input type="radio"/> Shad White	<input type="radio"/> Charlette Stewart Oswalt
<input type="radio"/> _____	<input type="radio"/> _____

SAMPLE

OFFICIAL BALLOT
INITIALING MANAGER

OFFICIAL BALLOT
STATE OF MISSISSIPPI
HINDS COUNTY
REPUBLICAN PRIMARY ELECTION
TUESDAY, AUGUST 6, 2019

PRECINCT 84
Ballot Style 76R

INSTRUCTIONS TO VOTER:

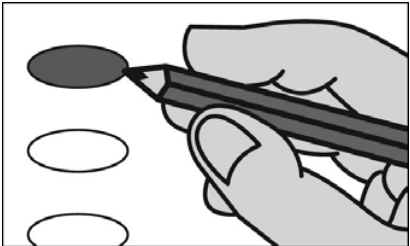

Fill in the oval to the left of the name of your choice. You must blacken the oval completely, and do not make any marks outside of the oval. You do not have to vote in every race.

DO NOT CROSS OUT - If you change your mind, exchange your ballot for a new one. If you tear, soil, deface or erroneously mark this ballot, return it and obtain another.

<div>For State Of Mississippi Governor</div> <div>Vote for ONE</div> <div><div><input type="radio"/> Robert Foster</div><div><input type="radio"/> Tate Reeves</div><div><input type="radio"/> Bill Waller Jr.</div><div><input type="radio"/> _____</div></div>	<div>For State Of Mississippi State Treasurer</div> <div>Vote for ONE</div> <div><div><input type="radio"/> Eugene S. 'Buck' Clarke</div><div><input type="radio"/> David McRae</div><div><input type="radio"/> _____</div></div>
<div>For State Of Mississippi Lieutenant Governor</div> <div>Vote for ONE</div> <div><div><input type="radio"/> Delbert Hosemann</div><div><input type="radio"/> Shane Quick</div><div><input type="radio"/> _____</div></div>	<div>For State Of Mississippi Commissioner Of Agriculture & Commerce</div> <div>Vote for ONE</div> <div><div><input type="radio"/> Andy Gipson</div><div><input type="radio"/> _____</div></div>
<div>For State Of Mississippi Secretary Of State</div> <div>Vote for ONE</div> <div><div><input type="radio"/> Sam Britton</div><div><input type="radio"/> Michael Watson</div><div><input type="radio"/> _____</div></div>	<div>For State Of Mississippi Commissioner Of Insurance</div> <div>Vote for ONE</div> <div><div><input type="radio"/> Mike Chaney</div><div><input type="radio"/> _____</div></div>
<div>For State Of Mississippi Attorney General</div> <div>Vote for ONE</div> <div><div><input type="radio"/> Mark Baker</div><div><input type="radio"/> Lynn Fitch</div><div><input type="radio"/> Andy Taggart</div><div><input type="radio"/> _____</div></div>	<div>For Public Service Commissioner Central District</div> <div>Vote for ONE</div> <div><div><input type="radio"/> Brent Bailey</div><div><input type="radio"/> Nic Lott</div><div><input type="radio"/> _____</div></div>
<div>For State Of Mississippi State Auditor</div> <div>Vote for ONE</div> <div><div><input type="radio"/> Shad White</div><div><input type="radio"/> _____</div></div>	<div>For Transportation Commissioner Central District</div> <div>Vote for ONE</div> <div><div><input type="radio"/> Butch Lee</div><div><input type="radio"/> Ricky Pennington Jr.</div><div><input type="radio"/> _____</div></div>
	<div>For Hinds County Sheriff</div> <div>Vote for ONE</div> <div><div><input type="radio"/> Charlette Stewart Oswalt</div><div><input type="radio"/> _____</div></div>

SAMPLE

OFFICIAL BALLOT
INITIALING MANAGER

OFFICIAL BALLOT
STATE OF MISSISSIPPI
HINDS COUNTY
REPUBLICAN PRIMARY ELECTION
TUESDAY, AUGUST 6, 2019

PRECINCT 85
Ballot Style 89R

INSTRUCTIONS TO VOTER:

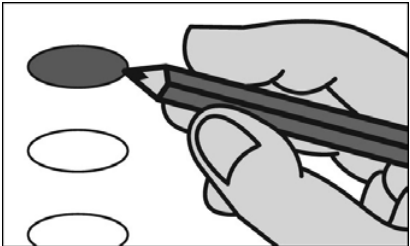

Fill in the oval to the left of the name of your choice. You must blacken the oval completely, and do not make any marks outside of the oval. You do not have to vote in every race.

DO NOT CROSS OUT - If you change your mind, exchange your ballot for a new one. If you tear, soil, deface or erroneously mark this ballot, return it and obtain another.

For State Of Mississippi Governor Vote for ONE	For State Of Mississippi State Treasurer Vote for ONE
<input type="radio"/> Robert Foster	<input type="radio"/> Eugene S. 'Buck' Clarke
<input type="radio"/> Tate Reeves	<input type="radio"/> David McRae
<input type="radio"/> Bill Waller Jr.	<input type="radio"/> _____
<input type="radio"/> _____	For State Of Mississippi Commissioner Of Agriculture & Commerce Vote for ONE
For State Of Mississippi Lieutenant Governor Vote for ONE	<input type="radio"/> Andy Gipson
<input type="radio"/> Delbert Hosemann	<input type="radio"/> _____
<input type="radio"/> Shane Quick	For State Of Mississippi Commissioner Of Insurance Vote for ONE
<input type="radio"/> _____	<input type="radio"/> Mike Chaney
For State Of Mississippi Secretary Of State Vote for ONE	<input type="radio"/> _____
<input type="radio"/> Sam Britton	For Public Service Commissioner Central District Vote for ONE
<input type="radio"/> Michael Watson	<input type="radio"/> Brent Bailey
<input type="radio"/> _____	<input type="radio"/> Nic Lott
For State Of Mississippi Attorney General Vote for ONE	<input type="radio"/> _____
<input type="radio"/> Mark Baker	For Transportation Commissioner Central District Vote for ONE
<input type="radio"/> Lynn Fitch	<input type="radio"/> Butch Lee
<input type="radio"/> Andy Taggart	<input type="radio"/> Ricky Pennington Jr.
<input type="radio"/> _____	<input type="radio"/> _____
For State Of Mississippi State Auditor Vote for ONE	For Hinds County Sheriff Vote for ONE
<input type="radio"/> Shad White	<input type="radio"/> Charlette Stewart Oswalt
<input type="radio"/> _____	<input type="radio"/> _____

SAMPLE

OFFICIAL BALLOT
INITIALING MANAGER

OFFICIAL BALLOT
STATE OF MISSISSIPPI
HINDS COUNTY
REPUBLICAN PRIMARY ELECTION
TUESDAY, AUGUST 6, 2019

PRECINCT 86
Ballot Style 88R

INSTRUCTIONS TO VOTER:



Fill in the oval to the left of the name of your choice. You must blacken the oval completely, and do not make any marks outside of the oval. You do not have to vote in every race.

DO NOT CROSS OUT - If you change your mind, exchange your ballot for a new one. If you tear, soil, deface or erroneously mark this ballot, return it and obtain another.

<div>For State Of Mississippi Governor</div> <div>Vote for ONE</div> <div><div><input type="radio"/> Robert Foster</div><div><input type="radio"/> Tate Reeves</div><div><input type="radio"/> Bill Waller Jr.</div><div><input type="radio"/></div></div>	<div>For State Of Mississippi State Treasurer</div> <div>Vote for ONE</div> <div><div><input type="radio"/> Eugene S. 'Buck' Clarke</div><div><input type="radio"/> David McRae</div><div><input type="radio"/></div></div>
<div>For State Of Mississippi Lieutenant Governor</div> <div>Vote for ONE</div> <div><div><input type="radio"/> Delbert Hosemann</div><div><input type="radio"/> Shane Quick</div><div><input type="radio"/></div></div>	<div>For State Of Mississippi Commissioner Of Agriculture & Commerce</div> <div>Vote for ONE</div> <div><div><input type="radio"/> Andy Gipson</div><div><input type="radio"/></div></div>
<div>For State Of Mississippi Secretary Of State</div> <div>Vote for ONE</div> <div><div><input type="radio"/> Sam Britton</div><div><input type="radio"/> Michael Watson</div><div><input type="radio"/></div></div>	<div>For State Of Mississippi Commissioner Of Insurance</div> <div>Vote for ONE</div> <div><div><input type="radio"/> Mike Chaney</div><div><input type="radio"/></div></div>
<div>For State Of Mississippi Attorney General</div> <div>Vote for ONE</div> <div><div><input type="radio"/> Mark Baker</div><div><input type="radio"/> Lynn Fitch</div><div><input type="radio"/> Andy Taggart</div><div><input type="radio"/></div></div>	<div>For Public Service Commissioner Central District</div> <div>Vote for ONE</div> <div><div><input type="radio"/> Brent Bailey</div><div><input type="radio"/> Nic Lott</div><div><input type="radio"/></div></div>
<div>For State Of Mississippi State Auditor</div> <div>Vote for ONE</div> <div><div><input type="radio"/> Shad White</div><div><input type="radio"/></div></div>	<div>For Transportation Commissioner Central District</div> <div>Vote for ONE</div> <div><div><input type="radio"/> Butch Lee</div><div><input type="radio"/> Ricky Pennington Jr.</div><div><input type="radio"/></div></div>
	<div>For Hinds County Sheriff</div> <div>Vote for ONE</div> <div><div><input type="radio"/> Charlette Stewart Oswalt</div><div><input type="radio"/></div></div>

SAMPLE

OFFICIAL BALLOT
INITIALING MANAGER

OFFICIAL BALLOT
STATE OF MISSISSIPPI
HINDS COUNTY
REPUBLICAN PRIMARY ELECTION
TUESDAY, AUGUST 6, 2019

PRECINCT 88
Ballot Style 43R

INSTRUCTIONS TO VOTER:

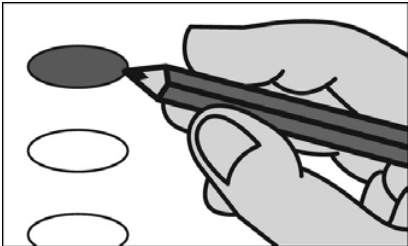

Fill in the oval to the left of the name of your choice. You must blacken the oval completely, and do not make any marks outside of the oval. You do not have to vote in every race.

DO NOT CROSS OUT - If you change your mind, exchange your ballot for a new one. If you tear, soil, deface or erroneously mark this ballot, return it and obtain another.

For State Of Mississippi Governor Vote for ONE	For State Of Mississippi State Treasurer Vote for ONE
<input type="radio"/> Robert Foster	<input type="radio"/> Eugene S. 'Buck' Clarke
<input type="radio"/> Tate Reeves	<input type="radio"/> David McRae
<input type="radio"/> Bill Waller Jr.	<input type="radio"/>
<input type="radio"/>	For State Of Mississippi Commissioner Of Agriculture & Commerce Vote for ONE
For State Of Mississippi Lieutenant Governor Vote for ONE	<input type="radio"/> Andy Gipson
<input type="radio"/> Delbert Hosemann	<input type="radio"/>
<input type="radio"/> Shane Quick	For State Of Mississippi Commissioner Of Insurance Vote for ONE
<input type="radio"/>	<input type="radio"/> Mike Chaney
For State Of Mississippi Secretary Of State Vote for ONE	<input type="radio"/>
<input type="radio"/> Sam Britton	For Public Service Commissioner Central District Vote for ONE
<input type="radio"/> Michael Watson	<input type="radio"/> Brent Bailey
<input type="radio"/>	<input type="radio"/> Nic Lott
For State Of Mississippi Attorney General Vote for ONE	<input type="radio"/>
<input type="radio"/> Mark Baker	For Transportation Commissioner Central District Vote for ONE
<input type="radio"/> Lynn Fitch	<input type="radio"/> Butch Lee
<input type="radio"/> Andy Taggart	<input type="radio"/> Ricky Pennington Jr.
<input type="radio"/>	<input type="radio"/>
For State Of Mississippi State Auditor Vote for ONE	TURN BALLOT OVER TO CONTINUE VOTING
<input type="radio"/> Shad White	
<input type="radio"/>	

For State House Of Representatives
Hinds County District 68

Vote for ONE

- ☐ Jon Pond
- ☐ _____

For Hinds County
Sheriff

Vote for ONE

- ☐ Charlette Stewart Oswalt
- ☐ _____

For Hinds County Supervisor
District 3

Vote for ONE

- ☐ Ponto Ronnie Downing
- ☐ _____

OFFICIAL BALLOT
INITIALING MANAGER

TURN BALLOT OVER TO
CONTINUE VOTING

OFFICIAL BALLOT
STATE OF MISSISSIPPI
HINDS COUNTY
REPUBLICAN PRIMARY ELECTION
TUESDAY, AUGUST 6, 2019

PRECINCT 90
Ballot Style 80R

INSTRUCTIONS TO VOTER:

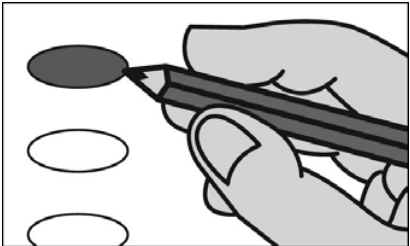

Fill in the oval to the left of the name of your choice. You must blacken the oval completely, and do not make any marks outside of the oval. You do not have to vote in every race.

DO NOT CROSS OUT - If you change your mind, exchange your ballot for a new one. If you tear, soil, deface or erroneously mark this ballot, return it and obtain another.

For State Of Mississippi Governor Vote for ONE	For State Of Mississippi State Treasurer Vote for ONE
<input type="radio"/> Robert Foster	<input type="radio"/> Eugene S. 'Buck' Clarke
<input type="radio"/> Tate Reeves	<input type="radio"/> David McRae
<input type="radio"/> Bill Waller Jr.	<input type="radio"/> _____
<input type="radio"/> _____	For State Of Mississippi Commissioner Of Agriculture & Commerce Vote for ONE
For State Of Mississippi Lieutenant Governor Vote for ONE	<input type="radio"/> Andy Gipson
<input type="radio"/> Delbert Hosemann	<input type="radio"/> _____
<input type="radio"/> Shane Quick	For State Of Mississippi Commissioner Of Insurance Vote for ONE
<input type="radio"/> _____	<input type="radio"/> Mike Chaney
For State Of Mississippi Secretary Of State Vote for ONE	<input type="radio"/> _____
<input type="radio"/> Sam Britton	For Public Service Commissioner Central District Vote for ONE
<input type="radio"/> Michael Watson	<input type="radio"/> Brent Bailey
<input type="radio"/> _____	<input type="radio"/> Nic Lott
For State Of Mississippi Attorney General Vote for ONE	<input type="radio"/> _____
<input type="radio"/> Mark Baker	For Transportation Commissioner Central District Vote for ONE
<input type="radio"/> Lynn Fitch	<input type="radio"/> Butch Lee
<input type="radio"/> Andy Taggart	<input type="radio"/> Ricky Pennington Jr.
<input type="radio"/> _____	<input type="radio"/> _____
For State Of Mississippi State Auditor Vote for ONE	TURN BALLOT OVER TO CONTINUE VOTING
<input type="radio"/> Shad White	
<input type="radio"/> _____	

For Hinds County
Sheriff

Vote for ONE

☐ Charlette Stewart Oswalt

☐ _____

For Hinds County Supervisor
District 3

Vote for ONE

☐ Ponto Ronnie Downing

☐ _____

OFFICIAL BALLOT
INITIALING MANAGER

TURN BALLOT OVER TO
CONTINUE VOTING

OFFICIAL BALLOT
STATE OF MISSISSIPPI
HINDS COUNTY
REPUBLICAN PRIMARY ELECTION
TUESDAY, AUGUST 6, 2019

PRECINCT 91 A & B
Ballot Style 103R, 92R

INSTRUCTIONS TO VOTER:

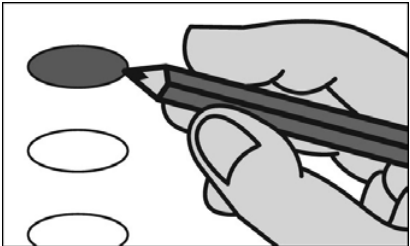

Fill in the oval to the left of the name of your choice. You must blacken the oval completely, and do not make any marks outside of the oval. You do not have to vote in every race.

DO NOT CROSS OUT - If you change your mind, exchange your ballot for a new one. If you tear, soil, deface or erroneously mark this ballot, return it and obtain another.

For State Of Mississippi Governor Vote for ONE	For State Of Mississippi State Treasurer Vote for ONE
<input type="radio"/> Robert Foster	<input type="radio"/> Eugene S. 'Buck' Clarke
<input type="radio"/> Tate Reeves	<input type="radio"/> David McRae
<input type="radio"/> Bill Waller Jr.	<input type="radio"/> _____
<input type="radio"/> _____	For State Of Mississippi Commissioner Of Agriculture & Commerce Vote for ONE
For State Of Mississippi Lieutenant Governor Vote for ONE	<input type="radio"/> Andy Gipson
<input type="radio"/> Delbert Hosemann	<input type="radio"/> _____
<input type="radio"/> Shane Quick	For State Of Mississippi Commissioner Of Insurance Vote for ONE
<input type="radio"/> _____	<input type="radio"/> Mike Chaney
For State Of Mississippi Secretary Of State Vote for ONE	<input type="radio"/> _____
<input type="radio"/> Sam Britton	For Public Service Commissioner Central District Vote for ONE
<input type="radio"/> Michael Watson	<input type="radio"/> Brent Bailey
<input type="radio"/> _____	<input type="radio"/> Nic Lott
For State Of Mississippi Attorney General Vote for ONE	<input type="radio"/> _____
<input type="radio"/> Mark Baker	For Transportation Commissioner Central District Vote for ONE
<input type="radio"/> Lynn Fitch	<input type="radio"/> Butch Lee
<input type="radio"/> Andy Taggart	<input type="radio"/> Ricky Pennington Jr.
<input type="radio"/> _____	<input type="radio"/> _____
For State Of Mississippi State Auditor Vote for ONE	TURN BALLOT OVER TO CONTINUE VOTING
<input type="radio"/> Shad White	
<input type="radio"/> _____	

For Hinds County
Sheriff

Vote for ONE

- ☐ Charlette Stewart Oswalt
- ☐ _____

For Hinds County Supervisor
District 3

Vote for ONE

- ☐ Ponto Ronnie Downing
- ☐ _____

OFFICIAL BALLOT
INITIALING MANAGER

TURN BALLOT OVER TO
CONTINUE VOTING

OFFICIAL BALLOT
STATE OF MISSISSIPPI
HINDS COUNTY
REPUBLICAN PRIMARY ELECTION
TUESDAY, AUGUST 6, 2019

PRECINCT 92
Ballot Style 94R

INSTRUCTIONS TO VOTER:



Fill in the oval to the left of the name of your choice. You must blacken the oval completely, and do not make any marks outside of the oval. You do not have to vote in every race.

DO NOT CROSS OUT - If you change your mind, exchange your ballot for a new one. If you tear, soil, deface or erroneously mark this ballot, return it and obtain another.

For State Of Mississippi Governor Vote for ONE	For State Of Mississippi State Treasurer Vote for ONE
<input type="radio"/> Robert Foster	<input type="radio"/> Eugene S. 'Buck' Clarke
<input type="radio"/> Tate Reeves	<input type="radio"/> David McRae
<input type="radio"/> Bill Waller Jr.	<input type="radio"/> _____
<input type="radio"/> _____	For State Of Mississippi Commissioner Of Agriculture & Commerce Vote for ONE
For State Of Mississippi Lieutenant Governor Vote for ONE	<input type="radio"/> Andy Gipson
<input type="radio"/> Delbert Hosemann	<input type="radio"/> _____
<input type="radio"/> Shane Quick	For State Of Mississippi Commissioner Of Insurance Vote for ONE
<input type="radio"/> _____	<input type="radio"/> Mike Chaney
For State Of Mississippi Secretary Of State Vote for ONE	<input type="radio"/> _____
<input type="radio"/> Sam Britton	For Public Service Commissioner Central District Vote for ONE
<input type="radio"/> Michael Watson	<input type="radio"/> Brent Bailey
<input type="radio"/> _____	<input type="radio"/> Nic Lott
For State Of Mississippi Attorney General Vote for ONE	<input type="radio"/> _____
<input type="radio"/> Mark Baker	For Transportation Commissioner Central District Vote for ONE
<input type="radio"/> Lynn Fitch	<input type="radio"/> Butch Lee
<input type="radio"/> Andy Taggart	<input type="radio"/> Ricky Pennington Jr.
<input type="radio"/> _____	<input type="radio"/> _____
For State Of Mississippi State Auditor Vote for ONE	TURN BALLOT OVER TO CONTINUE VOTING
<input type="radio"/> Shad White	
<input type="radio"/> _____	

For Hinds County
Sheriff

Vote for ONE

☐ Charlette Stewart Oswalt

☐ _____

For Hinds County Supervisor
District 3

Vote for ONE

☐ Ponto Ronnie Downing

☐ _____

OFFICIAL BALLOT
INITIALING MANAGER

TURN BALLOT OVER TO
CONTINUE VOTING

OFFICIAL BALLOT
STATE OF MISSISSIPPI
HINDS COUNTY
REPUBLICAN PRIMARY ELECTION
TUESDAY, AUGUST 6, 2019

PRECINCT 93
Ballot Style 93R

INSTRUCTIONS TO VOTER:

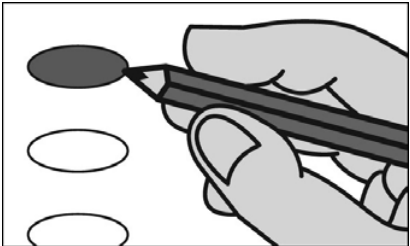

Fill in the oval to the left of the name of your choice. You must blacken the oval completely, and do not make any marks outside of the oval. You do not have to vote in every race.

DO NOT CROSS OUT - If you change your mind, exchange your ballot for a new one. If you tear, soil, deface or erroneously mark this ballot, return it and obtain another.

For State Of Mississippi Governor Vote for ONE	For State Of Mississippi State Treasurer Vote for ONE
<input type="radio"/> Robert Foster	<input type="radio"/> Eugene S. 'Buck' Clarke
<input type="radio"/> Tate Reeves	<input type="radio"/> David McRae
<input type="radio"/> Bill Waller Jr.	<input type="radio"/> _____
<input type="radio"/> _____	For State Of Mississippi Commissioner Of Agriculture & Commerce Vote for ONE
For State Of Mississippi Lieutenant Governor Vote for ONE	<input type="radio"/> Andy Gipson
<input type="radio"/> Delbert Hosemann	<input type="radio"/> _____
<input type="radio"/> Shane Quick	For State Of Mississippi Commissioner Of Insurance Vote for ONE
<input type="radio"/> _____	<input type="radio"/> Mike Chaney
For State Of Mississippi Secretary Of State Vote for ONE	<input type="radio"/> _____
<input type="radio"/> Sam Britton	For Public Service Commissioner Central District Vote for ONE
<input type="radio"/> Michael Watson	<input type="radio"/> Brent Bailey
<input type="radio"/> _____	<input type="radio"/> Nic Lott
For State Of Mississippi Attorney General Vote for ONE	<input type="radio"/> _____
<input type="radio"/> Mark Baker	For Transportation Commissioner Central District Vote for ONE
<input type="radio"/> Lynn Fitch	<input type="radio"/> Butch Lee
<input type="radio"/> Andy Taggart	<input type="radio"/> Ricky Pennington Jr.
<input type="radio"/> _____	<input type="radio"/> _____
For State Of Mississippi State Auditor Vote for ONE	For Hinds County Sheriff Vote for ONE
<input type="radio"/> Shad White	<input type="radio"/> Charlette Stewart Oswalt
<input type="radio"/> _____	<input type="radio"/> _____

SAMPLE

OFFICIAL BALLOT
INITIALING MANAGER

OFFICIAL BALLOT
STATE OF MISSISSIPPI
HINDS COUNTY
REPUBLICAN PRIMARY ELECTION
TUESDAY, AUGUST 6, 2019

PRECINCT 94
Ballot Style 91R

INSTRUCTIONS TO VOTER:

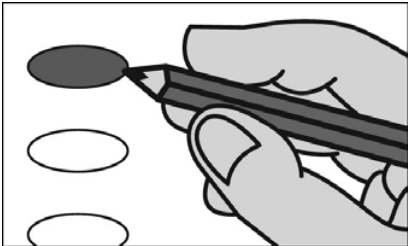

Fill in the oval to the left of the name of your choice. You must blacken the oval completely, and do not make any marks outside of the oval. You do not have to vote in every race.

DO NOT CROSS OUT - If you change your mind, exchange your ballot for a new one. If you tear, soil, deface or erroneously mark this ballot, return it and obtain another.

<div>For State Of Mississippi Governor</div> <div>Vote for ONE</div> <div><div><input type="radio"/> Robert Foster</div><div><input type="radio"/> Tate Reeves</div><div><input type="radio"/> Bill Waller Jr.</div><div><input type="radio"/></div></div>	<div>For State Of Mississippi State Treasurer</div> <div>Vote for ONE</div> <div><div><input type="radio"/> Eugene S. 'Buck' Clarke</div><div><input type="radio"/> David McRae</div><div><input type="radio"/></div></div>
<div>For State Of Mississippi Lieutenant Governor</div> <div>Vote for ONE</div> <div><div><input type="radio"/> Delbert Hosemann</div><div><input type="radio"/> Shane Quick</div><div><input type="radio"/></div></div>	<div>For State Of Mississippi Commissioner Of Agriculture & Commerce</div> <div>Vote for ONE</div> <div><div><input type="radio"/> Andy Gipson</div><div><input type="radio"/></div></div>
<div>For State Of Mississippi Secretary Of State</div> <div>Vote for ONE</div> <div><div><input type="radio"/> Sam Britton</div><div><input type="radio"/> Michael Watson</div><div><input type="radio"/></div></div>	<div>For State Of Mississippi Commissioner Of Insurance</div> <div>Vote for ONE</div> <div><div><input type="radio"/> Mike Chaney</div><div><input type="radio"/></div></div>
<div>For State Of Mississippi Attorney General</div> <div>Vote for ONE</div> <div><div><input type="radio"/> Mark Baker</div><div><input type="radio"/> Lynn Fitch</div><div><input type="radio"/> Andy Taggart</div><div><input type="radio"/></div></div>	<div>For Public Service Commissioner Central District</div> <div>Vote for ONE</div> <div><div><input type="radio"/> Brent Bailey</div><div><input type="radio"/> Nic Lott</div><div><input type="radio"/></div></div>
<div>For State Of Mississippi State Auditor</div> <div>Vote for ONE</div> <div><div><input type="radio"/> Shad White</div><div><input type="radio"/></div></div>	<div>For Transportation Commissioner Central District</div> <div>Vote for ONE</div> <div><div><input type="radio"/> Butch Lee</div><div><input type="radio"/> Ricky Pennington Jr.</div><div><input type="radio"/></div></div>
	<div>TURN BALLOT OVER TO CONTINUE VOTING</div>

For Hinds County
Sheriff

Vote for ONE

- ☐ Charlette Stewart Oswalt
- ☐ _____

For Hinds County Justice Court Judge
District 4

Vote for ONE

- ☐ Tiffany Horton-Williams
- ☐ _____

OFFICIAL BALLOT
INITIALING MANAGER

TURN BALLOT OVER TO
CONTINUE VOTING

OFFICIAL BALLOT
STATE OF MISSISSIPPI
HINDS COUNTY
REPUBLICAN PRIMARY ELECTION
TUESDAY, AUGUST 6, 2019

PRECINCT 96
Ballot Style 68R

INSTRUCTIONS TO VOTER:

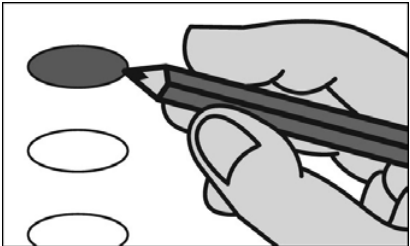

Fill in the oval to the left of the name of your choice. You must blacken the oval completely, and do not make any marks outside of the oval. You do not have to vote in every race.

DO NOT CROSS OUT - If you change your mind, exchange your ballot for a new one. If you tear, soil, deface or erroneously mark this ballot, return it and obtain another.

For State Of Mississippi Governor Vote for ONE	For State Of Mississippi State Treasurer Vote for ONE
<input type="radio"/> Robert Foster	<input type="radio"/> Eugene S. 'Buck' Clarke
<input type="radio"/> Tate Reeves	<input type="radio"/> David McRae
<input type="radio"/> Bill Waller Jr.	<input type="radio"/> _____
<input type="radio"/> _____	For State Of Mississippi Commissioner Of Agriculture & Commerce Vote for ONE
For State Of Mississippi Lieutenant Governor Vote for ONE	<input type="radio"/> Andy Gipson
<input type="radio"/> Delbert Hosemann	<input type="radio"/> _____
<input type="radio"/> Shane Quick	For State Of Mississippi Commissioner Of Insurance Vote for ONE
<input type="radio"/> _____	<input type="radio"/> Mike Chaney
For State Of Mississippi Secretary Of State Vote for ONE	<input type="radio"/> _____
<input type="radio"/> Sam Britton	For Public Service Commissioner Central District Vote for ONE
<input type="radio"/> Michael Watson	<input type="radio"/> Brent Bailey
<input type="radio"/> _____	<input type="radio"/> Nic Lott
For State Of Mississippi Attorney General Vote for ONE	<input type="radio"/> _____
<input type="radio"/> Mark Baker	For Transportation Commissioner Central District Vote for ONE
<input type="radio"/> Lynn Fitch	<input type="radio"/> Butch Lee
<input type="radio"/> Andy Taggart	<input type="radio"/> Ricky Pennington Jr.
<input type="radio"/> _____	<input type="radio"/> _____
For State Of Mississippi State Auditor Vote for ONE	TURN BALLOT OVER TO CONTINUE VOTING
<input type="radio"/> Shad White	
<input type="radio"/> _____	

For Hinds County
Sheriff

Vote for ONE

- ☐ Charlette Stewart Oswalt
- ☐ _____

For Hinds County Justice Court Judge
District 4

Vote for ONE

- ☐ Tiffany Horton-Williams
- ☐ _____

OFFICIAL BALLOT
INITIALING MANAGER

TURN BALLOT OVER TO
CONTINUE VOTING

OFFICIAL BALLOT
STATE OF MISSISSIPPI
HINDS COUNTY
REPUBLICAN PRIMARY ELECTION
TUESDAY, AUGUST 6, 2019

BYRAM 1
Ballot Style 68R

INSTRUCTIONS TO VOTER:

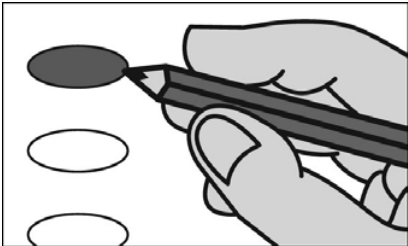

Fill in the oval to the left of the name of your choice. You must blacken the oval completely, and do not make any marks outside of the oval. You do not have to vote in every race.

DO NOT CROSS OUT - If you change your mind, exchange your ballot for a new one. If you tear, soil, deface or erroneously mark this ballot, return it and obtain another.

<div>For State Of Mississippi Governor</div> <div>Vote for ONE</div> <div><div><input type="radio"/> Robert Foster</div><div><input type="radio"/> Tate Reeves</div><div><input type="radio"/> Bill Waller Jr.</div><div><input type="radio"/></div></div>	<div>For State Of Mississippi State Treasurer</div> <div>Vote for ONE</div> <div><div><input type="radio"/> Eugene S. 'Buck' Clarke</div><div><input type="radio"/> David McRae</div><div><input type="radio"/></div></div>
<div>For State Of Mississippi Lieutenant Governor</div> <div>Vote for ONE</div> <div><div><input type="radio"/> Delbert Hosemann</div><div><input type="radio"/> Shane Quick</div><div><input type="radio"/></div></div>	<div>For State Of Mississippi Commissioner Of Agriculture & Commerce</div> <div>Vote for ONE</div> <div><div><input type="radio"/> Andy Gipson</div><div><input type="radio"/></div></div>
<div>For State Of Mississippi Secretary Of State</div> <div>Vote for ONE</div> <div><div><input type="radio"/> Sam Britton</div><div><input type="radio"/> Michael Watson</div><div><input type="radio"/></div></div>	<div>For State Of Mississippi Commissioner Of Insurance</div> <div>Vote for ONE</div> <div><div><input type="radio"/> Mike Chaney</div><div><input type="radio"/></div></div>
<div>For State Of Mississippi Attorney General</div> <div>Vote for ONE</div> <div><div><input type="radio"/> Mark Baker</div><div><input type="radio"/> Lynn Fitch</div><div><input type="radio"/> Andy Taggart</div><div><input type="radio"/></div></div>	<div>For Public Service Commissioner Central District</div> <div>Vote for ONE</div> <div><div><input type="radio"/> Brent Bailey</div><div><input type="radio"/> Nic Lott</div><div><input type="radio"/></div></div>
<div>For State Of Mississippi State Auditor</div> <div>Vote for ONE</div> <div><div><input type="radio"/> Shad White</div><div><input type="radio"/></div></div>	<div>For Transportation Commissioner Central District</div> <div>Vote for ONE</div> <div><div><input type="radio"/> Butch Lee</div><div><input type="radio"/> Ricky Pennington Jr.</div><div><input type="radio"/></div></div>
	<div>TURN BALLOT OVER TO CONTINUE VOTING</div>

For Hinds County
Sheriff

Vote for ONE

- ☐ Charlette Stewart Oswalt
- ☐ _____

For Hinds County Justice Court Judge
District 4

Vote for ONE

- ☐ Tiffany Horton-Williams
- ☐ _____

OFFICIAL BALLOT
INITIALING MANAGER

TURN BALLOT OVER TO
CONTINUE VOTING

OFFICIAL BALLOT
STATE OF MISSISSIPPI
HINDS COUNTY
REPUBLICAN PRIMARY ELECTION
TUESDAY, AUGUST 6, 2019

BYRAM 2 A, B & C
Ballot Style 91R, 96R, 68R

INSTRUCTIONS TO VOTER:

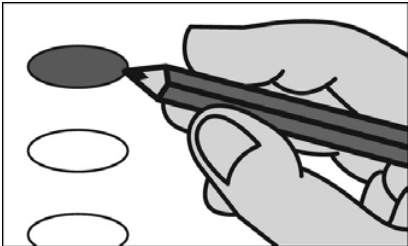

Fill in the oval to the left of the name of your choice. You must blacken the oval completely, and do not make any marks outside of the oval. You do not have to vote in every race.

DO NOT CROSS OUT - If you change your mind, exchange your ballot for a new one. If you tear, soil, deface or erroneously mark this ballot, return it and obtain another.

For State Of Mississippi Governor Vote for ONE	For State Of Mississippi State Treasurer Vote for ONE
<input type="radio"/> Robert Foster	<input type="radio"/> Eugene S. 'Buck' Clarke
<input type="radio"/> Tate Reeves	<input type="radio"/> David McRae
<input type="radio"/> Bill Waller Jr.	<input type="radio"/> _____
<input type="radio"/> _____	For State Of Mississippi Commissioner Of Agriculture & Commerce Vote for ONE
For State Of Mississippi Lieutenant Governor Vote for ONE	<input type="radio"/> Andy Gipson
<input type="radio"/> Delbert Hosemann	<input type="radio"/> _____
<input type="radio"/> Shane Quick	For State Of Mississippi Commissioner Of Insurance Vote for ONE
<input type="radio"/> _____	<input type="radio"/> Mike Chaney
For State Of Mississippi Secretary Of State Vote for ONE	<input type="radio"/> _____
<input type="radio"/> Sam Britton	For Public Service Commissioner Central District Vote for ONE
<input type="radio"/> Michael Watson	<input type="radio"/> Brent Bailey
<input type="radio"/> _____	<input type="radio"/> Nic Lott
For State Of Mississippi Attorney General Vote for ONE	<input type="radio"/> _____
<input type="radio"/> Mark Baker	For Transportation Commissioner Central District Vote for ONE
<input type="radio"/> Lynn Fitch	<input type="radio"/> Butch Lee
<input type="radio"/> Andy Taggart	<input type="radio"/> Ricky Pennington Jr.
<input type="radio"/> _____	<input type="radio"/> _____
For State Of Mississippi State Auditor Vote for ONE	TURN BALLOT OVER TO CONTINUE VOTING
<input type="radio"/> Shad White	
<input type="radio"/> _____	

For Hinds County
Sheriff

Vote for ONE

- ☐ Charlette Stewart Oswalt
- ☐ _____

For Hinds County Justice Court Judge
District 4

Vote for ONE

- ☐ Tiffany Horton-Williams
- ☐ _____

OFFICIAL BALLOT
INITIALING MANAGER

TURN BALLOT OVER TO
CONTINUE VOTING

OFFICIAL BALLOT
STATE OF MISSISSIPPI
HINDS COUNTY
REPUBLICAN PRIMARY ELECTION
TUESDAY, AUGUST 6, 2019

BYRAM 3
Ballot Style 68R

INSTRUCTIONS TO VOTER:

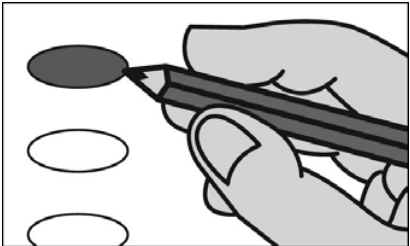

Fill in the oval to the left of the name of your choice. You must blacken the oval completely, and do not make any marks outside of the oval. You do not have to vote in every race.

DO NOT CROSS OUT - If you change your mind, exchange your ballot for a new one. If you tear, soil, deface or erroneously mark this ballot, return it and obtain another.

For State Of Mississippi Governor Vote for ONE	For State Of Mississippi State Treasurer Vote for ONE
<input type="radio"/> Robert Foster	<input type="radio"/> Eugene S. 'Buck' Clarke
<input type="radio"/> Tate Reeves	<input type="radio"/> David McRae
<input type="radio"/> Bill Waller Jr.	<input type="radio"/> _____
<input type="radio"/> _____	For State Of Mississippi Commissioner Of Agriculture & Commerce Vote for ONE
For State Of Mississippi Lieutenant Governor Vote for ONE	<input type="radio"/> Andy Gipson
<input type="radio"/> Delbert Hosemann	<input type="radio"/> _____
<input type="radio"/> Shane Quick	For State Of Mississippi Commissioner Of Insurance Vote for ONE
<input type="radio"/> _____	<input type="radio"/> Mike Chaney
For State Of Mississippi Secretary Of State Vote for ONE	<input type="radio"/> _____
<input type="radio"/> Sam Britton	For Public Service Commissioner Central District Vote for ONE
<input type="radio"/> Michael Watson	<input type="radio"/> Brent Bailey
<input type="radio"/> _____	<input type="radio"/> Nic Lott
For State Of Mississippi Attorney General Vote for ONE	<input type="radio"/> _____
<input type="radio"/> Mark Baker	For Transportation Commissioner Central District Vote for ONE
<input type="radio"/> Lynn Fitch	<input type="radio"/> Butch Lee
<input type="radio"/> Andy Taggart	<input type="radio"/> Ricky Pennington Jr.
<input type="radio"/> _____	<input type="radio"/> _____
For State Of Mississippi State Auditor Vote for ONE	TURN BALLOT OVER TO CONTINUE VOTING
<input type="radio"/> Shad White	
<input type="radio"/> _____	

For Hinds County
Sheriff

Vote for ONE

- ☐ Charlette Stewart Oswalt
- ☐ _____

For Hinds County Justice Court Judge
District 4

Vote for ONE

- ☐ Tiffany Horton-Williams
- ☐ _____

OFFICIAL BALLOT
INITIALING MANAGER

TURN BALLOT OVER TO
CONTINUE VOTING

OFFICIAL BALLOT
STATE OF MISSISSIPPI
HINDS COUNTY
REPUBLICAN PRIMARY ELECTION
TUESDAY, AUGUST 6, 2019

BOLTON
Ballot Style 104R

INSTRUCTIONS TO VOTER:

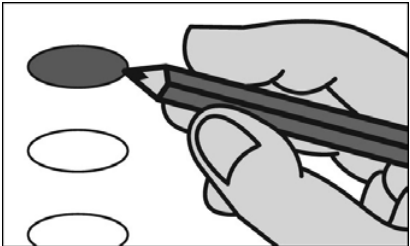

Fill in the oval to the left of the name of your choice. You must blacken the oval completely, and do not make any marks outside of the oval. You do not have to vote in every race.

DO NOT CROSS OUT - If you change your mind, exchange your ballot for a new one. If you tear, soil, deface or erroneously mark this ballot, return it and obtain another.

For State Of Mississippi Governor Vote for ONE	For State Of Mississippi State Treasurer Vote for ONE
<input type="radio"/> Robert Foster	<input type="radio"/> Eugene S. 'Buck' Clarke
<input type="radio"/> Tate Reeves	<input type="radio"/> David McRae
<input type="radio"/> Bill Waller Jr.	<input type="radio"/> _____
<input type="radio"/> _____	For State Of Mississippi Commissioner Of Agriculture & Commerce Vote for ONE
For State Of Mississippi Lieutenant Governor Vote for ONE	<input type="radio"/> Andy Gipson
<input type="radio"/> Delbert Hosemann	<input type="radio"/> _____
<input type="radio"/> Shane Quick	For State Of Mississippi Commissioner Of Insurance Vote for ONE
<input type="radio"/> _____	<input type="radio"/> Mike Chaney
For State Of Mississippi Secretary Of State Vote for ONE	<input type="radio"/> _____
<input type="radio"/> Sam Britton	For Public Service Commissioner Central District Vote for ONE
<input type="radio"/> Michael Watson	<input type="radio"/> Brent Bailey
<input type="radio"/> _____	<input type="radio"/> Nic Lott
For State Of Mississippi Attorney General Vote for ONE	<input type="radio"/> _____
<input type="radio"/> Mark Baker	For Transportation Commissioner Central District Vote for ONE
<input type="radio"/> Lynn Fitch	<input type="radio"/> Butch Lee
<input type="radio"/> Andy Taggart	<input type="radio"/> Ricky Pennington Jr.
<input type="radio"/> _____	<input type="radio"/> _____
For State Of Mississippi State Auditor Vote for ONE	For Hinds County Sheriff Vote for ONE
<input type="radio"/> Shad White	<input type="radio"/> Charlette Stewart Oswalt
<input type="radio"/> _____	<input type="radio"/> _____

SAMPLE

OFFICIAL BALLOT
INITIALING MANAGER

OFFICIAL BALLOT
STATE OF MISSISSIPPI
HINDS COUNTY
REPUBLICAN PRIMARY ELECTION
TUESDAY, AUGUST 6, 2019

BROWNSVILLE
Ballot Style 104R

INSTRUCTIONS TO VOTER:



Fill in the oval to the left of the name of your choice. You must blacken the oval completely, and do not make any marks outside of the oval. You do not have to vote in every race.

DO NOT CROSS OUT - If you change your mind, exchange your ballot for a new one. If you tear, soil, deface or erroneously mark this ballot, return it and obtain another.

For State Of Mississippi Governor Vote for ONE	For State Of Mississippi State Treasurer Vote for ONE
<input type="radio"/> Robert Foster	<input type="radio"/> Eugene S. 'Buck' Clarke
<input type="radio"/> Tate Reeves	<input type="radio"/> David McRae
<input type="radio"/> Bill Waller Jr.	<input type="radio"/> _____
<input type="radio"/> _____	For State Of Mississippi Commissioner Of Agriculture & Commerce Vote for ONE
For State Of Mississippi Lieutenant Governor Vote for ONE	<input type="radio"/> Andy Gipson
<input type="radio"/> Delbert Hosemann	<input type="radio"/> _____
<input type="radio"/> Shane Quick	For State Of Mississippi Commissioner Of Insurance Vote for ONE
<input type="radio"/> _____	<input type="radio"/> Mike Chaney
For State Of Mississippi Secretary Of State Vote for ONE	<input type="radio"/> _____
<input type="radio"/> Sam Britton	For Public Service Commissioner Central District Vote for ONE
<input type="radio"/> Michael Watson	<input type="radio"/> Brent Bailey
<input type="radio"/> _____	<input type="radio"/> Nic Lott
For State Of Mississippi Attorney General Vote for ONE	<input type="radio"/> _____
<input type="radio"/> Mark Baker	For Transportation Commissioner Central District Vote for ONE
<input type="radio"/> Lynn Fitch	<input type="radio"/> Butch Lee
<input type="radio"/> Andy Taggart	<input type="radio"/> Ricky Pennington Jr.
<input type="radio"/> _____	<input type="radio"/> _____
For State Of Mississippi State Auditor Vote for ONE	For Hinds County Sheriff Vote for ONE
<input type="radio"/> Shad White	<input type="radio"/> Charlette Stewart Oswalt
<input type="radio"/> _____	<input type="radio"/> _____

SAMPLE

OFFICIAL BALLOT
INITIALING MANAGER

OFFICIAL BALLOT
STATE OF MISSISSIPPI
HINDS COUNTY
REPUBLICAN PRIMARY ELECTION
TUESDAY, AUGUST 6, 2019

CLINTON 1
Ballot Style 5R

INSTRUCTIONS TO VOTER:

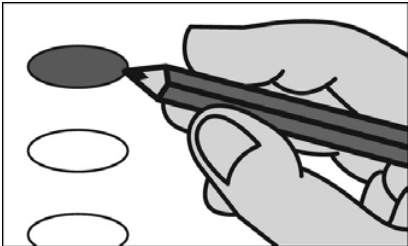

Fill in the oval to the left of the name of your choice. You must blacken the oval completely, and do not make any marks outside of the oval. You do not have to vote in every race.

DO NOT CROSS OUT - If you change your mind, exchange your ballot for a new one. If you tear, soil, deface or erroneously mark this ballot, return it and obtain another.

For State Of Mississippi Governor Vote for ONE	For State Of Mississippi State Treasurer Vote for ONE
<input type="radio"/> Robert Foster	<input type="radio"/> Eugene S. 'Buck' Clarke
<input type="radio"/> Tate Reeves	<input type="radio"/> David McRae
<input type="radio"/> Bill Waller Jr.	<input type="radio"/> _____
<input type="radio"/> _____	For State Of Mississippi Commissioner Of Agriculture & Commerce Vote for ONE
For State Of Mississippi Lieutenant Governor Vote for ONE	<input type="radio"/> Andy Gipson
<input type="radio"/> Delbert Hosemann	<input type="radio"/> _____
<input type="radio"/> Shane Quick	For State Of Mississippi Commissioner Of Insurance Vote for ONE
<input type="radio"/> _____	<input type="radio"/> Mike Chaney
For State Of Mississippi Secretary Of State Vote for ONE	<input type="radio"/> _____
<input type="radio"/> Sam Britton	For Public Service Commissioner Central District Vote for ONE
<input type="radio"/> Michael Watson	<input type="radio"/> Brent Bailey
<input type="radio"/> _____	<input type="radio"/> Nic Lott
For State Of Mississippi Attorney General Vote for ONE	<input type="radio"/> _____
<input type="radio"/> Mark Baker	For Transportation Commissioner Central District Vote for ONE
<input type="radio"/> Lynn Fitch	<input type="radio"/> Butch Lee
<input type="radio"/> Andy Taggart	<input type="radio"/> Ricky Pennington Jr.
<input type="radio"/> _____	<input type="radio"/> _____
For State Of Mississippi State Auditor Vote for ONE	TURN BALLOT OVER TO CONTINUE VOTING
<input type="radio"/> Shad White	
<input type="radio"/> _____	

For State House Of Representatives
Hinds County District 56

Vote for ONE

- ☐ Philip Gunn
- ☐ _____

For Hinds County
Sheriff

Vote for ONE

- ☐ Charlette Stewart Oswalt
- ☐ _____

OFFICIAL BALLOT
INITIALING MANAGER

TURN BALLOT OVER TO
CONTINUE VOTING

OFFICIAL BALLOT
STATE OF MISSISSIPPI
HINDS COUNTY
REPUBLICAN PRIMARY ELECTION
TUESDAY, AUGUST 6, 2019

CLINTON 2
Ballot Style 4R

INSTRUCTIONS TO VOTER:

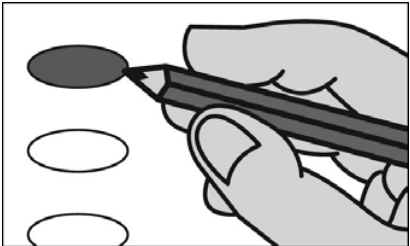

Fill in the oval to the left of the name of your choice. You must blacken the oval completely, and do not make any marks outside of the oval. You do not have to vote in every race.

DO NOT CROSS OUT - If you change your mind, exchange your ballot for a new one. If you tear, soil, deface or erroneously mark this ballot, return it and obtain another.

<div>For State Of Mississippi Governor</div> <div>Vote for ONE</div> <div><div><input type="radio"/> Robert Foster</div><div><input type="radio"/> Tate Reeves</div><div><input type="radio"/> Bill Waller Jr.</div><div><input type="radio"/></div></div>	<div>For State Of Mississippi State Treasurer</div> <div>Vote for ONE</div> <div><div><input type="radio"/> Eugene S. 'Buck' Clarke</div><div><input type="radio"/> David McRae</div><div><input type="radio"/></div></div>
<div>For State Of Mississippi Lieutenant Governor</div> <div>Vote for ONE</div> <div><div><input type="radio"/> Delbert Hosemann</div><div><input type="radio"/> Shane Quick</div><div><input type="radio"/></div></div>	<div>For State Of Mississippi Commissioner Of Agriculture & Commerce</div> <div>Vote for ONE</div> <div><div><input type="radio"/> Andy Gipson</div><div><input type="radio"/></div></div>
<div>For State Of Mississippi Secretary Of State</div> <div>Vote for ONE</div> <div><div><input type="radio"/> Sam Britton</div><div><input type="radio"/> Michael Watson</div><div><input type="radio"/></div></div>	<div>For State Of Mississippi Commissioner Of Insurance</div> <div>Vote for ONE</div> <div><div><input type="radio"/> Mike Chaney</div><div><input type="radio"/></div></div>
<div>For State Of Mississippi Attorney General</div> <div>Vote for ONE</div> <div><div><input type="radio"/> Mark Baker</div><div><input type="radio"/> Lynn Fitch</div><div><input type="radio"/> Andy Taggart</div><div><input type="radio"/></div></div>	<div>For Public Service Commissioner Central District</div> <div>Vote for ONE</div> <div><div><input type="radio"/> Brent Bailey</div><div><input type="radio"/> Nic Lott</div><div><input type="radio"/></div></div>
<div>For State Of Mississippi State Auditor</div> <div>Vote for ONE</div> <div><div><input type="radio"/> Shad White</div><div><input type="radio"/></div></div>	<div>For Transportation Commissioner Central District</div> <div>Vote for ONE</div> <div><div><input type="radio"/> Butch Lee</div><div><input type="radio"/> Ricky Pennington Jr.</div><div><input type="radio"/></div></div>
	<div>TURN BALLOT OVER TO CONTINUE VOTING</div>

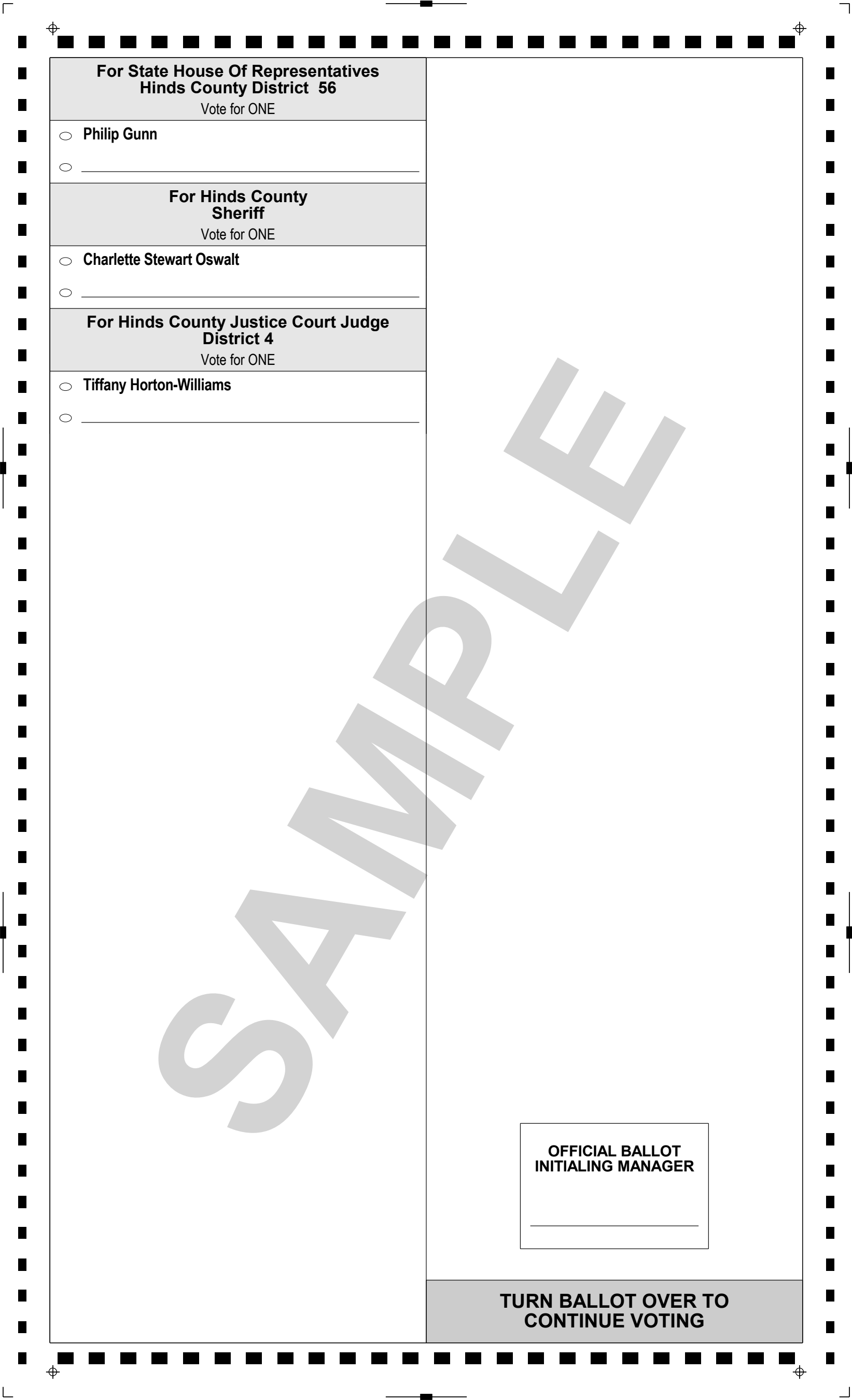

**For State House Of Representatives
Hinds County District 56**

Vote for ONE

- ☐ Philip Gunn
- ☐ _____

For Hinds County Sheriff

Vote for ONE

- ☐ Charlette Stewart Oswalt
- ☐ _____

**For Hinds County Justice Court Judge
District 4**

Vote for ONE

- ☐ Tiffany Horton-Williams
- ☐ _____

OFFICIAL BALLOT
INITIALING MANAGER

**TURN BALLOT OVER TO
CONTINUE VOTING**

OFFICIAL BALLOT
STATE OF MISSISSIPPI
HINDS COUNTY
REPUBLICAN PRIMARY ELECTION
TUESDAY, AUGUST 6, 2019

CLINTON 3
Ballot Style 4R

INSTRUCTIONS TO VOTER:

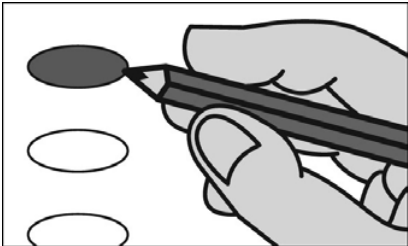

Fill in the oval to the left of the name of your choice. You must blacken the oval completely, and do not make any marks outside of the oval. You do not have to vote in every race.

DO NOT CROSS OUT - If you change your mind, exchange your ballot for a new one. If you tear, soil, deface or erroneously mark this ballot, return it and obtain another.

For State Of Mississippi Governor Vote for ONE	For State Of Mississippi State Treasurer Vote for ONE
<input type="radio"/> Robert Foster	<input type="radio"/> Eugene S. 'Buck' Clarke
<input type="radio"/> Tate Reeves	<input type="radio"/> David McRae
<input type="radio"/> Bill Waller Jr.	<input type="radio"/> _____
<input type="radio"/> _____	For State Of Mississippi Commissioner Of Agriculture & Commerce Vote for ONE
For State Of Mississippi Lieutenant Governor Vote for ONE	<input type="radio"/> Andy Gipson
<input type="radio"/> Delbert Hosemann	<input type="radio"/> _____
<input type="radio"/> Shane Quick	For State Of Mississippi Commissioner Of Insurance Vote for ONE
<input type="radio"/> _____	<input type="radio"/> Mike Chaney
For State Of Mississippi Secretary Of State Vote for ONE	<input type="radio"/> _____
<input type="radio"/> Sam Britton	For Public Service Commissioner Central District Vote for ONE
<input type="radio"/> Michael Watson	<input type="radio"/> Brent Bailey
<input type="radio"/> _____	<input type="radio"/> Nic Lott
For State Of Mississippi Attorney General Vote for ONE	<input type="radio"/> _____
<input type="radio"/> Mark Baker	For Transportation Commissioner Central District Vote for ONE
<input type="radio"/> Lynn Fitch	<input type="radio"/> Butch Lee
<input type="radio"/> Andy Taggart	<input type="radio"/> Ricky Pennington Jr.
<input type="radio"/> _____	<input type="radio"/> _____
For State Of Mississippi State Auditor Vote for ONE	TURN BALLOT OVER TO CONTINUE VOTING
<input type="radio"/> Shad White	
<input type="radio"/> _____	

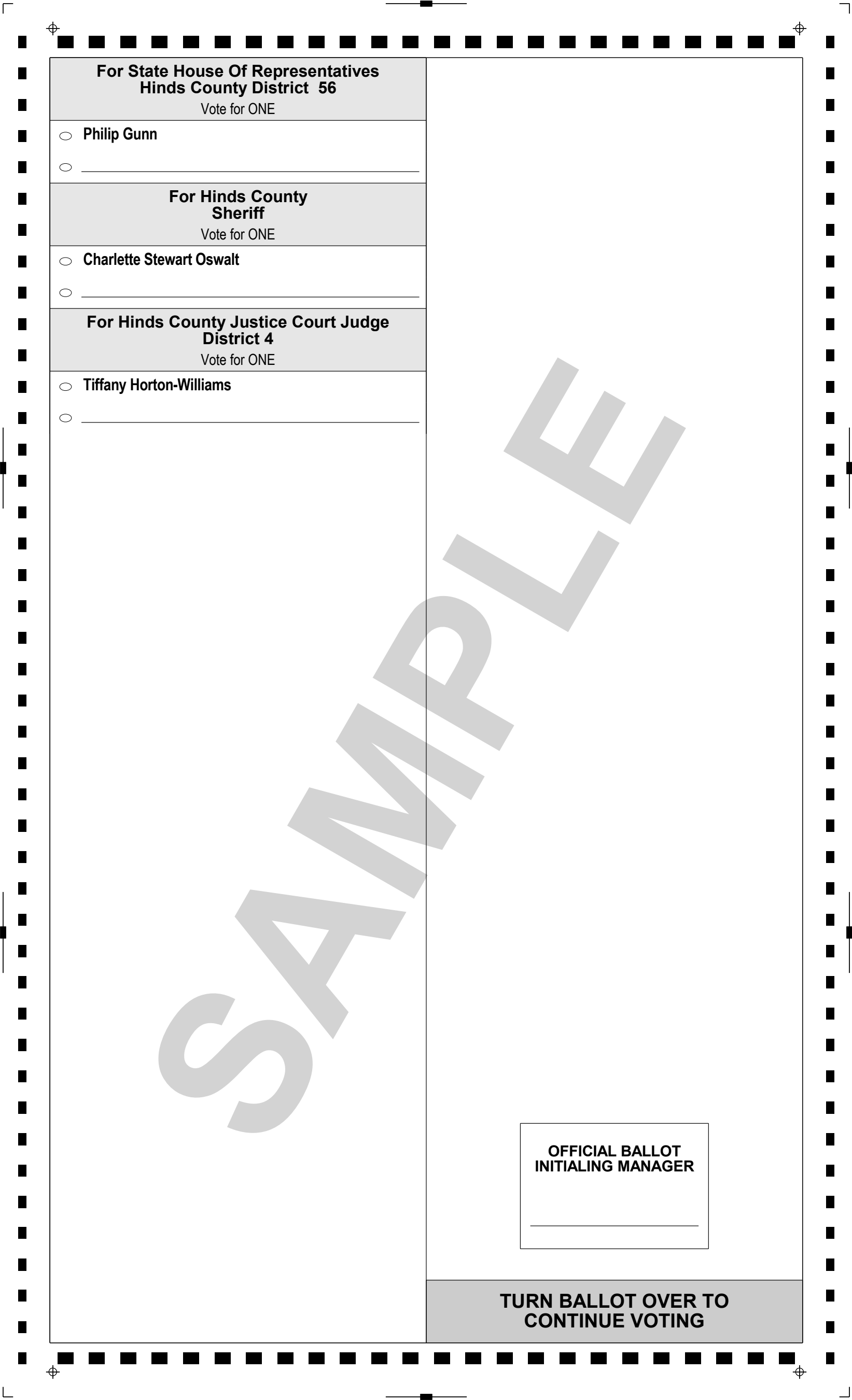

**For State House Of Representatives
Hinds County District 56**

Vote for ONE

- ☐ Philip Gunn
- ☐ _____

For Hinds County Sheriff

Vote for ONE

- ☐ Charlette Stewart Oswalt
- ☐ _____

**For Hinds County Justice Court Judge
District 4**

Vote for ONE

- ☐ Tiffany Horton-Williams
- ☐ _____

**OFFICIAL BALLOT
INITIALING MANAGER**

**TURN BALLOT OVER TO
CONTINUE VOTING**

OFFICIAL BALLOT
STATE OF MISSISSIPPI
HINDS COUNTY
REPUBLICAN PRIMARY ELECTION
TUESDAY, AUGUST 6, 2019

CLINTON 4
Ballot Style 4R

INSTRUCTIONS TO VOTER:

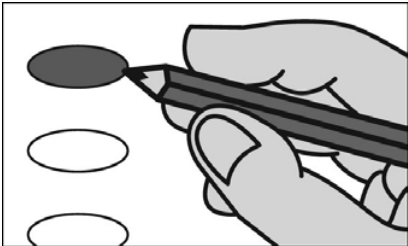

Fill in the oval to the left of the name of your choice. You must blacken the oval completely, and do not make any marks outside of the oval. You do not have to vote in every race.

DO NOT CROSS OUT - If you change your mind, exchange your ballot for a new one. If you tear, soil, deface or erroneously mark this ballot, return it and obtain another.

For State Of Mississippi Governor Vote for ONE	For State Of Mississippi State Treasurer Vote for ONE
<input type="radio"/> Robert Foster	<input type="radio"/> Eugene S. 'Buck' Clarke
<input type="radio"/> Tate Reeves	<input type="radio"/> David McRae
<input type="radio"/> Bill Waller Jr.	<input type="radio"/> _____
<input type="radio"/> _____	For State Of Mississippi Commissioner Of Agriculture & Commerce Vote for ONE
For State Of Mississippi Lieutenant Governor Vote for ONE	<input type="radio"/> Andy Gipson
<input type="radio"/> Delbert Hosemann	<input type="radio"/> _____
<input type="radio"/> Shane Quick	For State Of Mississippi Commissioner Of Insurance Vote for ONE
<input type="radio"/> _____	<input type="radio"/> Mike Chaney
For State Of Mississippi Secretary Of State Vote for ONE	<input type="radio"/> _____
<input type="radio"/> Sam Britton	For Public Service Commissioner Central District Vote for ONE
<input type="radio"/> Michael Watson	<input type="radio"/> Brent Bailey
<input type="radio"/> _____	<input type="radio"/> Nic Lott
For State Of Mississippi Attorney General Vote for ONE	<input type="radio"/> _____
<input type="radio"/> Mark Baker	For Transportation Commissioner Central District Vote for ONE
<input type="radio"/> Lynn Fitch	<input type="radio"/> Butch Lee
<input type="radio"/> Andy Taggart	<input type="radio"/> Ricky Pennington Jr.
<input type="radio"/> _____	<input type="radio"/> _____
For State Of Mississippi State Auditor Vote for ONE	TURN BALLOT OVER TO CONTINUE VOTING
<input type="radio"/> Shad White	
<input type="radio"/> _____	

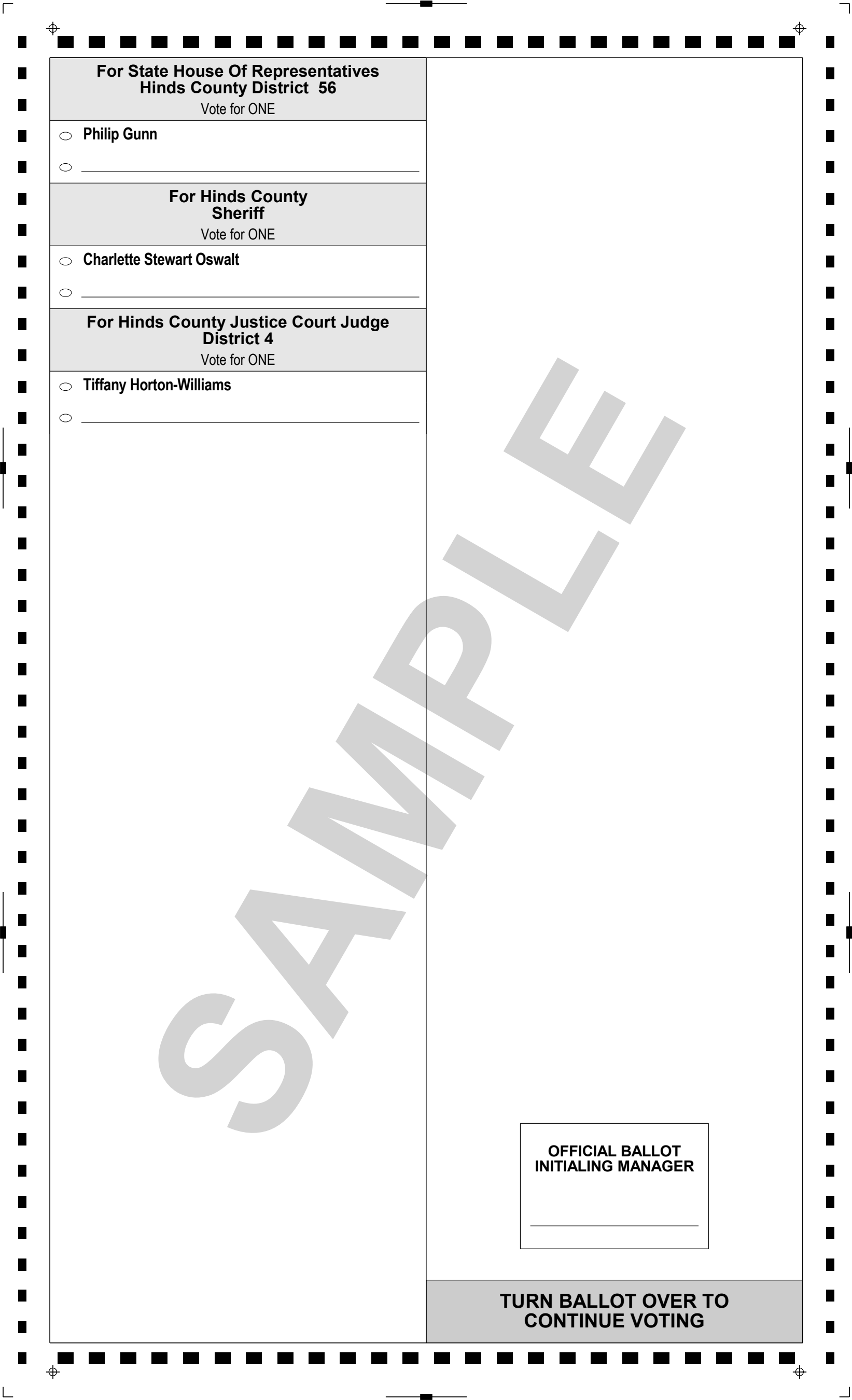

**For State House Of Representatives
Hinds County District 56**
Vote for ONE

- ☐ Philip Gunn
- ☐ _____

For Hinds County Sheriff
Vote for ONE

- ☐ Charlette Stewart Oswalt
- ☐ _____

**For Hinds County Justice Court Judge
District 4**
Vote for ONE

- ☐ Tiffany Horton-Williams
- ☐ _____

**OFFICIAL BALLOT
INITIALING MANAGER**

**TURN BALLOT OVER TO
CONTINUE VOTING**

OFFICIAL BALLOT
STATE OF MISSISSIPPI
HINDS COUNTY
REPUBLICAN PRIMARY ELECTION
TUESDAY, AUGUST 6, 2019

CLINTON 5
Ballot Style 4R

INSTRUCTIONS TO VOTER:

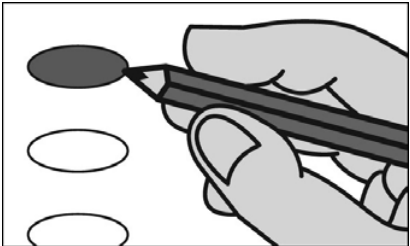

Fill in the oval to the left of the name of your choice. You must blacken the oval completely, and do not make any marks outside of the oval. You do not have to vote in every race.

DO NOT CROSS OUT - If you change your mind, exchange your ballot for a new one. If you tear, soil, deface or erroneously mark this ballot, return it and obtain another.

For State Of Mississippi Governor Vote for ONE	For State Of Mississippi State Treasurer Vote for ONE
<input type="radio"/> Robert Foster	<input type="radio"/> Eugene S. 'Buck' Clarke
<input type="radio"/> Tate Reeves	<input type="radio"/> David McRae
<input type="radio"/> Bill Waller Jr.	<input type="radio"/> _____
<input type="radio"/> _____	For State Of Mississippi Commissioner Of Agriculture & Commerce Vote for ONE
For State Of Mississippi Lieutenant Governor Vote for ONE	<input type="radio"/> Andy Gipson
<input type="radio"/> Delbert Hosemann	<input type="radio"/> _____
<input type="radio"/> Shane Quick	For State Of Mississippi Commissioner Of Insurance Vote for ONE
<input type="radio"/> _____	<input type="radio"/> Mike Chaney
For State Of Mississippi Secretary Of State Vote for ONE	<input type="radio"/> _____
<input type="radio"/> Sam Britton	For Public Service Commissioner Central District Vote for ONE
<input type="radio"/> Michael Watson	<input type="radio"/> Brent Bailey
<input type="radio"/> _____	<input type="radio"/> Nic Lott
For State Of Mississippi Attorney General Vote for ONE	<input type="radio"/> _____
<input type="radio"/> Mark Baker	For Transportation Commissioner Central District Vote for ONE
<input type="radio"/> Lynn Fitch	<input type="radio"/> Butch Lee
<input type="radio"/> Andy Taggart	<input type="radio"/> Ricky Pennington Jr.
<input type="radio"/> _____	<input type="radio"/> _____
For State Of Mississippi State Auditor Vote for ONE	TURN BALLOT OVER TO CONTINUE VOTING
<input type="radio"/> Shad White	
<input type="radio"/> _____	

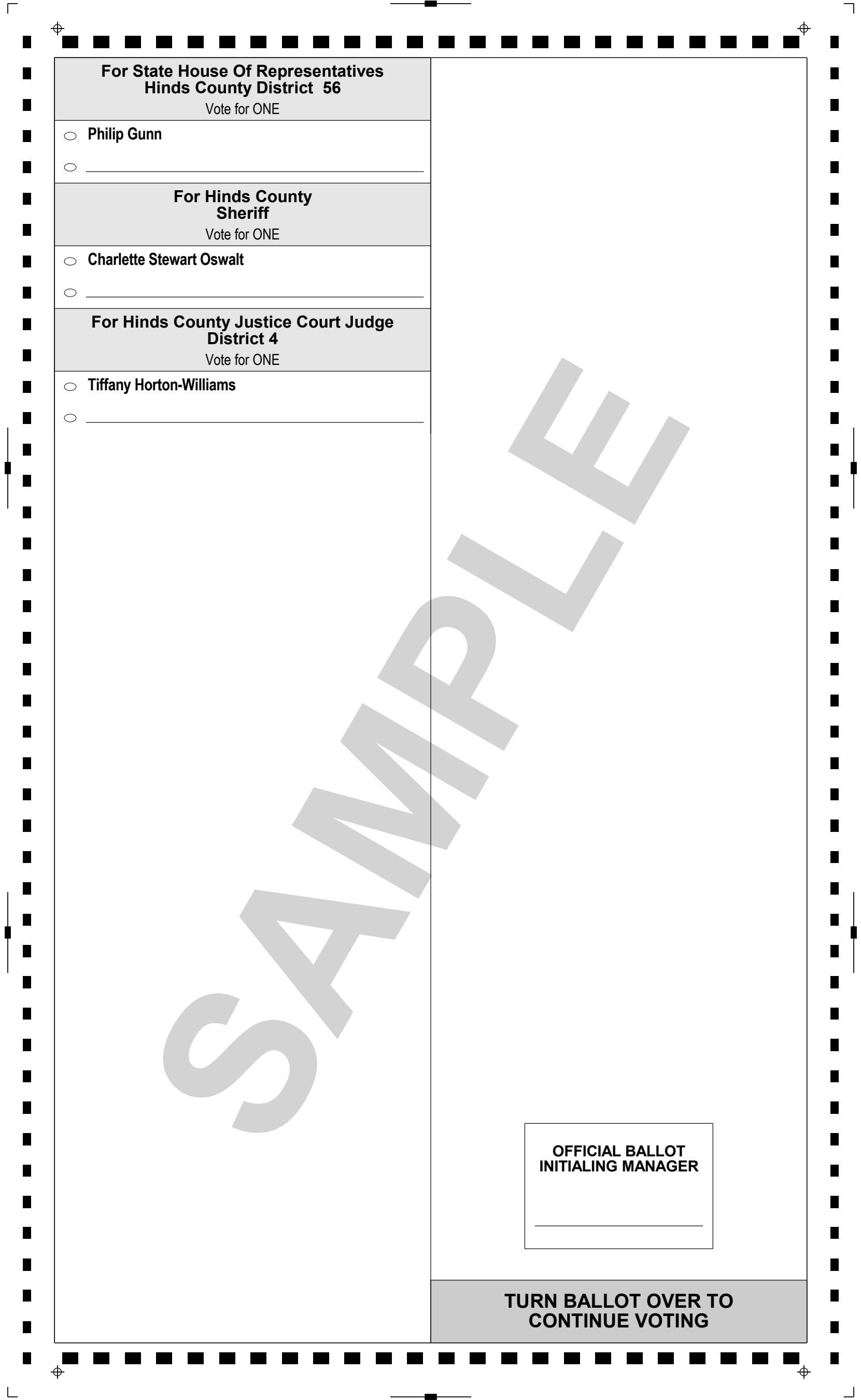

**For State House Of Representatives
Hinds County District 56**

Vote for ONE

- ☐ Philip Gunn
- ☐ _____

For Hinds County Sheriff

Vote for ONE

- ☐ Charlette Stewart Oswalt
- ☐ _____

**For Hinds County Justice Court Judge
District 4**

Vote for ONE

- ☐ Tiffany Horton-Williams
- ☐ _____

**OFFICIAL BALLOT
INITIALING MANAGER**

**TURN BALLOT OVER TO
CONTINUE VOTING**

OFFICIAL BALLOT
STATE OF MISSISSIPPI
HINDS COUNTY
REPUBLICAN PRIMARY ELECTION
TUESDAY, AUGUST 6, 2019

CLINTON 6
Ballot Style 84R

INSTRUCTIONS TO VOTER:

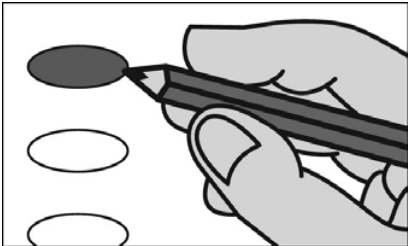

Fill in the oval to the left of the name of your choice. You must blacken the oval completely, and do not make any marks outside of the oval. You do not have to vote in every race.

DO NOT CROSS OUT - If you change your mind, exchange your ballot for a new one. If you tear, soil, deface or erroneously mark this ballot, return it and obtain another.

For State Of Mississippi Governor Vote for ONE	For State Of Mississippi State Treasurer Vote for ONE
<input type="radio"/> Robert Foster	<input type="radio"/> Eugene S. 'Buck' Clarke
<input type="radio"/> Tate Reeves	<input type="radio"/> David McRae
<input type="radio"/> Bill Waller Jr.	<input type="radio"/> _____
<input type="radio"/> _____	For State Of Mississippi Commissioner Of Agriculture & Commerce Vote for ONE
For State Of Mississippi Lieutenant Governor Vote for ONE	<input type="radio"/> Andy Gipson
<input type="radio"/> Delbert Hosemann	<input type="radio"/> _____
<input type="radio"/> Shane Quick	For State Of Mississippi Commissioner Of Insurance Vote for ONE
<input type="radio"/> _____	<input type="radio"/> Mike Chaney
For State Of Mississippi Secretary Of State Vote for ONE	<input type="radio"/> _____
<input type="radio"/> Sam Britton	For Public Service Commissioner Central District Vote for ONE
<input type="radio"/> Michael Watson	<input type="radio"/> Brent Bailey
<input type="radio"/> _____	<input type="radio"/> Nic Lott
For State Of Mississippi Attorney General Vote for ONE	<input type="radio"/> _____
<input type="radio"/> Mark Baker	For Transportation Commissioner Central District Vote for ONE
<input type="radio"/> Lynn Fitch	<input type="radio"/> Butch Lee
<input type="radio"/> Andy Taggart	<input type="radio"/> Ricky Pennington Jr.
<input type="radio"/> _____	<input type="radio"/> _____
For State Of Mississippi State Auditor Vote for ONE	TURN BALLOT OVER TO CONTINUE VOTING
<input type="radio"/> Shad White	
<input type="radio"/> _____	

For Hinds County
Sheriff

Vote for ONE

- ☐ Charlette Stewart Oswalt
- ☐ _____

For Hinds County Justice Court Judge
District 4

Vote for ONE

- ☐ Tiffany Horton-Williams
- ☐ _____

OFFICIAL BALLOT
INITIALING MANAGER

TURN BALLOT OVER TO
CONTINUE VOTING

OFFICIAL BALLOT
STATE OF MISSISSIPPI
HINDS COUNTY
REPUBLICAN PRIMARY ELECTION
TUESDAY, AUGUST 6, 2019

CLINTON 7
Ballot Style 4R

INSTRUCTIONS TO VOTER:

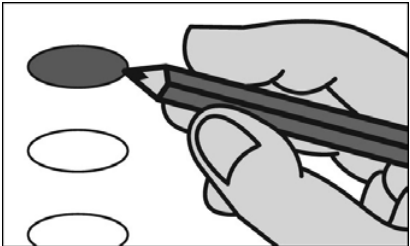

Fill in the oval to the left of the name of your choice. You must blacken the oval completely, and do not make any marks outside of the oval. You do not have to vote in every race.

DO NOT CROSS OUT - If you change your mind, exchange your ballot for a new one. If you tear, soil, deface or erroneously mark this ballot, return it and obtain another.

<div>For State Of Mississippi Governor</div> <div>Vote for ONE</div> <div><div><input type="radio"/> Robert Foster</div><div><input type="radio"/> Tate Reeves</div><div><input type="radio"/> Bill Waller Jr.</div><div><input type="radio"/></div></div>	<div>For State Of Mississippi State Treasurer</div> <div>Vote for ONE</div> <div><div><input type="radio"/> Eugene S. 'Buck' Clarke</div><div><input type="radio"/> David McRae</div><div><input type="radio"/></div></div>
<div>For State Of Mississippi Lieutenant Governor</div> <div>Vote for ONE</div> <div><div><input type="radio"/> Delbert Hosemann</div><div><input type="radio"/> Shane Quick</div><div><input type="radio"/></div></div>	<div>For State Of Mississippi Commissioner Of Agriculture & Commerce</div> <div>Vote for ONE</div> <div><div><input type="radio"/> Andy Gipson</div><div><input type="radio"/></div></div>
<div>For State Of Mississippi Secretary Of State</div> <div>Vote for ONE</div> <div><div><input type="radio"/> Sam Britton</div><div><input type="radio"/> Michael Watson</div><div><input type="radio"/></div></div>	<div>For State Of Mississippi Commissioner Of Insurance</div> <div>Vote for ONE</div> <div><div><input type="radio"/> Mike Chaney</div><div><input type="radio"/></div></div>
<div>For State Of Mississippi Attorney General</div> <div>Vote for ONE</div> <div><div><input type="radio"/> Mark Baker</div><div><input type="radio"/> Lynn Fitch</div><div><input type="radio"/> Andy Taggart</div><div><input type="radio"/></div></div>	<div>For Public Service Commissioner Central District</div> <div>Vote for ONE</div> <div><div><input type="radio"/> Brent Bailey</div><div><input type="radio"/> Nic Lott</div><div><input type="radio"/></div></div>
<div>For State Of Mississippi State Auditor</div> <div>Vote for ONE</div> <div><div><input type="radio"/> Shad White</div><div><input type="radio"/></div></div>	<div>For Transportation Commissioner Central District</div> <div>Vote for ONE</div> <div><div><input type="radio"/> Butch Lee</div><div><input type="radio"/> Ricky Pennington Jr.</div><div><input type="radio"/></div></div>
	<div>TURN BALLOT OVER TO CONTINUE VOTING</div>

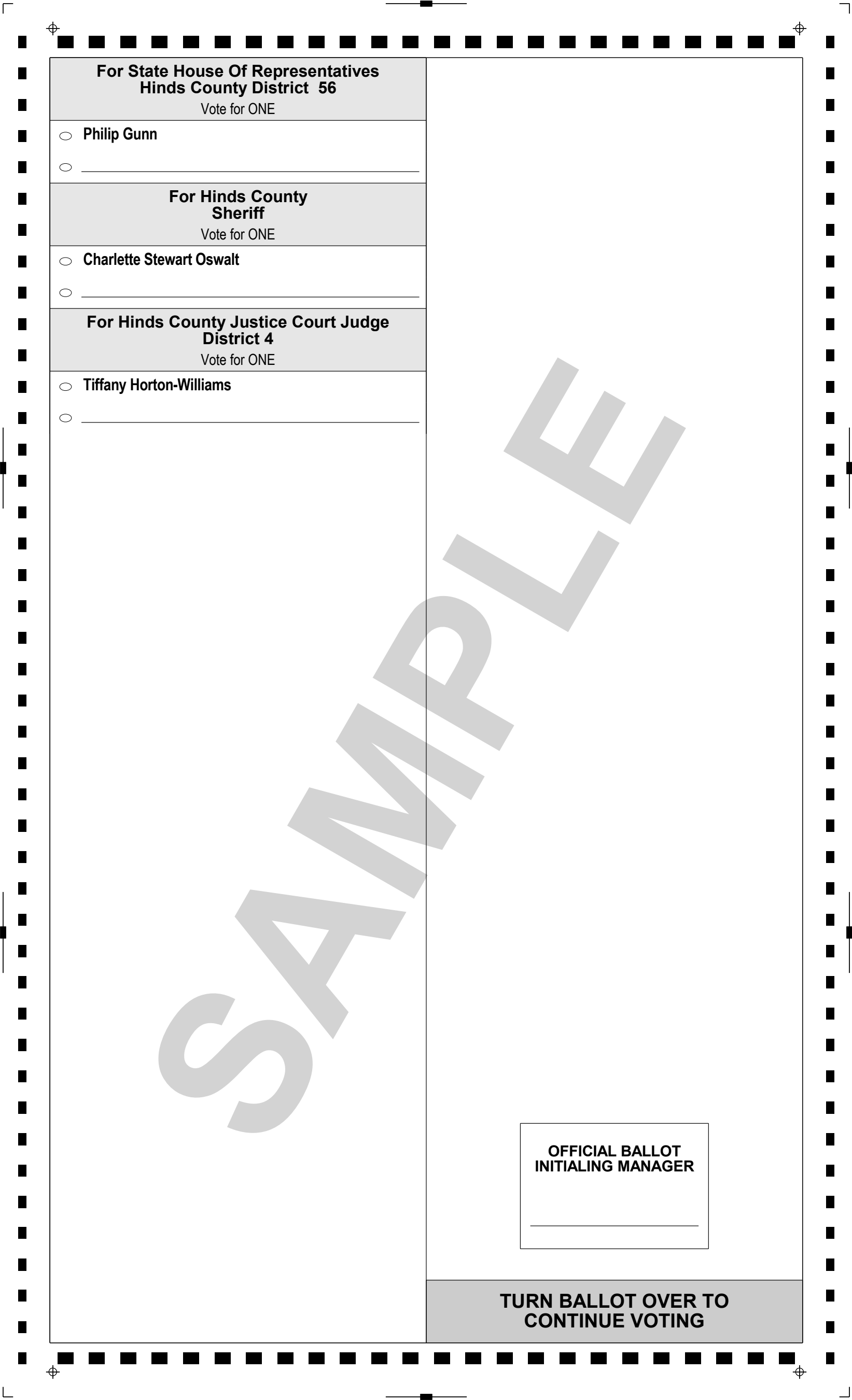

**For State House Of Representatives
Hinds County District 56**

Vote for ONE

- ☐ Philip Gunn
- ☐ _____

**For Hinds County
Sheriff**

Vote for ONE

- ☐ Charlette Stewart Oswalt
- ☐ _____

**For Hinds County Justice Court Judge
District 4**

Vote for ONE

- ☐ Tiffany Horton-Williams
- ☐ _____

**OFFICIAL BALLOT
INITIALING MANAGER**

**TURN BALLOT OVER TO
CONTINUE VOTING**

OFFICIAL BALLOT
STATE OF MISSISSIPPI
HINDS COUNTY
REPUBLICAN PRIMARY ELECTION
TUESDAY, AUGUST 6, 2019

CAYUGA
Ballot Style 106R

INSTRUCTIONS TO VOTER:



Fill in the oval to the left of the name of your choice. You must blacken the oval completely, and do not make any marks outside of the oval. You do not have to vote in every race.

DO NOT CROSS OUT - If you change your mind, exchange your ballot for a new one. If you tear, soil, deface or erroneously mark this ballot, return it and obtain another.

For State Of Mississippi Governor Vote for ONE	For State Of Mississippi State Treasurer Vote for ONE
<input type="radio"/> Robert Foster	<input type="radio"/> Eugene S. 'Buck' Clarke
<input type="radio"/> Tate Reeves	<input type="radio"/> David McRae
<input type="radio"/> Bill Waller Jr.	<input type="radio"/> _____
<input type="radio"/> _____	For State Of Mississippi Commissioner Of Agriculture & Commerce Vote for ONE
For State Of Mississippi Lieutenant Governor Vote for ONE	<input type="radio"/> Andy Gipson
<input type="radio"/> Delbert Hosemann	<input type="radio"/> _____
<input type="radio"/> Shane Quick	For State Of Mississippi Commissioner Of Insurance Vote for ONE
<input type="radio"/> _____	<input type="radio"/> Mike Chaney
For State Of Mississippi Secretary Of State Vote for ONE	<input type="radio"/> _____
<input type="radio"/> Sam Britton	For Public Service Commissioner Central District Vote for ONE
<input type="radio"/> Michael Watson	<input type="radio"/> Brent Bailey
<input type="radio"/> _____	<input type="radio"/> Nic Lott
For State Of Mississippi Attorney General Vote for ONE	<input type="radio"/> _____
<input type="radio"/> Mark Baker	For Transportation Commissioner Central District Vote for ONE
<input type="radio"/> Lynn Fitch	<input type="radio"/> Butch Lee
<input type="radio"/> Andy Taggart	<input type="radio"/> Ricky Pennington Jr.
<input type="radio"/> _____	<input type="radio"/> _____
For State Of Mississippi State Auditor Vote for ONE	For Hinds County Sheriff Vote for ONE
<input type="radio"/> Shad White	<input type="radio"/> Charlette Stewart Oswalt
<input type="radio"/> _____	<input type="radio"/> _____

SAMPLE

OFFICIAL BALLOT
INITIALING MANAGER

OFFICIAL BALLOT
STATE OF MISSISSIPPI
HINDS COUNTY
REPUBLICAN PRIMARY ELECTION
TUESDAY, AUGUST 6, 2019

CHAPEL HILL
Ballot Style 95R

INSTRUCTIONS TO VOTER:

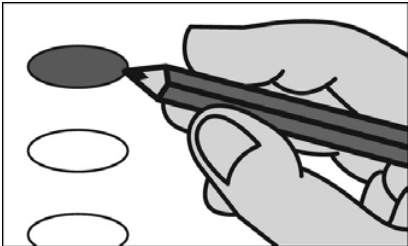

Fill in the oval to the left of the name of your choice. You must blacken the oval completely, and do not make any marks outside of the oval. You do not have to vote in every race.

DO NOT CROSS OUT - If you change your mind, exchange your ballot for a new one. If you tear, soil, deface or erroneously mark this ballot, return it and obtain another.

For State Of Mississippi Governor Vote for ONE	For State Of Mississippi State Treasurer Vote for ONE
<input type="radio"/> Robert Foster	<input type="radio"/> Eugene S. 'Buck' Clarke
<input type="radio"/> Tate Reeves	<input type="radio"/> David McRae
<input type="radio"/> Bill Waller Jr.	<input type="radio"/> _____
<input type="radio"/> _____	For State Of Mississippi Commissioner Of Agriculture & Commerce Vote for ONE
For State Of Mississippi Lieutenant Governor Vote for ONE	<input type="radio"/> Andy Gipson
<input type="radio"/> Delbert Hosemann	<input type="radio"/> _____
<input type="radio"/> Shane Quick	For State Of Mississippi Commissioner Of Insurance Vote for ONE
<input type="radio"/> _____	<input type="radio"/> Mike Chaney
For State Of Mississippi Secretary Of State Vote for ONE	<input type="radio"/> _____
<input type="radio"/> Sam Britton	For Public Service Commissioner Central District Vote for ONE
<input type="radio"/> Michael Watson	<input type="radio"/> Brent Bailey
<input type="radio"/> _____	<input type="radio"/> Nic Lott
For State Of Mississippi Attorney General Vote for ONE	<input type="radio"/> _____
<input type="radio"/> Mark Baker	For Transportation Commissioner Central District Vote for ONE
<input type="radio"/> Lynn Fitch	<input type="radio"/> Butch Lee
<input type="radio"/> Andy Taggart	<input type="radio"/> Ricky Pennington Jr.
<input type="radio"/> _____	<input type="radio"/> _____
For State Of Mississippi State Auditor Vote for ONE	For Hinds County Sheriff Vote for ONE
<input type="radio"/> Shad White	<input type="radio"/> Charlette Stewart Oswalt
<input type="radio"/> _____	<input type="radio"/> _____

SAMPLE

OFFICIAL BALLOT
INITIALING MANAGER

OFFICIAL BALLOT
STATE OF MISSISSIPPI
HINDS COUNTY
REPUBLICAN PRIMARY ELECTION
TUESDAY, AUGUST 6, 2019

CYNTHIA
Ballot Style 65R

INSTRUCTIONS TO VOTER:

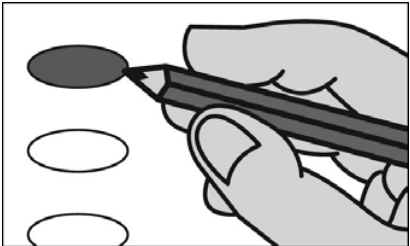

Fill in the oval to the left of the name of your choice. You must blacken the oval completely, and do not make any marks outside of the oval. You do not have to vote in every race.

DO NOT CROSS OUT - If you change your mind, exchange your ballot for a new one. If you tear, soil, deface or erroneously mark this ballot, return it and obtain another.

For State Of Mississippi Governor Vote for ONE	For State Of Mississippi State Treasurer Vote for ONE
<input type="radio"/> Robert Foster	<input type="radio"/> Eugene S. 'Buck' Clarke
<input type="radio"/> Tate Reeves	<input type="radio"/> David McRae
<input type="radio"/> Bill Waller Jr.	<input type="radio"/> _____
<input type="radio"/> _____	For State Of Mississippi Commissioner Of Agriculture & Commerce Vote for ONE
For State Of Mississippi Lieutenant Governor Vote for ONE	<input type="radio"/> Andy Gipson
<input type="radio"/> Delbert Hosemann	<input type="radio"/> _____
<input type="radio"/> Shane Quick	For State Of Mississippi Commissioner Of Insurance Vote for ONE
<input type="radio"/> _____	<input type="radio"/> Mike Chaney
For State Of Mississippi Secretary Of State Vote for ONE	<input type="radio"/> _____
<input type="radio"/> Sam Britton	For Public Service Commissioner Central District Vote for ONE
<input type="radio"/> Michael Watson	<input type="radio"/> Brent Bailey
<input type="radio"/> _____	<input type="radio"/> Nic Lott
For State Of Mississippi Attorney General Vote for ONE	<input type="radio"/> _____
<input type="radio"/> Mark Baker	For Transportation Commissioner Central District Vote for ONE
<input type="radio"/> Lynn Fitch	<input type="radio"/> Butch Lee
<input type="radio"/> Andy Taggart	<input type="radio"/> Ricky Pennington Jr.
<input type="radio"/> _____	<input type="radio"/> _____
For State Of Mississippi State Auditor Vote for ONE	For Hinds County Sheriff Vote for ONE
<input type="radio"/> Shad White	<input type="radio"/> Charlette Stewart Oswalt
<input type="radio"/> _____	<input type="radio"/> _____

SAMPLE

OFFICIAL BALLOT
INITIALING MANAGER

OFFICIAL BALLOT
STATE OF MISSISSIPPI
HINDS COUNTY
REPUBLICAN PRIMARY ELECTION
TUESDAY, AUGUST 6, 2019

DRY GROVE
Ballot Style 95R

INSTRUCTIONS TO VOTER:

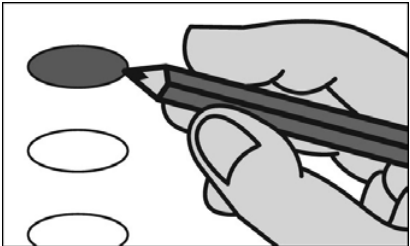

Fill in the oval to the left of the name of your choice. You must blacken the oval completely, and do not make any marks outside of the oval. You do not have to vote in every race.

DO NOT CROSS OUT - If you change your mind, exchange your ballot for a new one. If you tear, soil, deface or erroneously mark this ballot, return it and obtain another.

For State Of Mississippi Governor Vote for ONE	For State Of Mississippi State Treasurer Vote for ONE
<input type="radio"/> Robert Foster	<input type="radio"/> Eugene S. 'Buck' Clarke
<input type="radio"/> Tate Reeves	<input type="radio"/> David McRae
<input type="radio"/> Bill Waller Jr.	<input type="radio"/> _____
<input type="radio"/> _____	For State Of Mississippi Commissioner Of Agriculture & Commerce Vote for ONE
For State Of Mississippi Lieutenant Governor Vote for ONE	<input type="radio"/> Andy Gipson
<input type="radio"/> Delbert Hosemann	<input type="radio"/> _____
<input type="radio"/> Shane Quick	For State Of Mississippi Commissioner Of Insurance Vote for ONE
<input type="radio"/> _____	<input type="radio"/> Mike Chaney
For State Of Mississippi Secretary Of State Vote for ONE	<input type="radio"/> _____
<input type="radio"/> Sam Britton	For Public Service Commissioner Central District Vote for ONE
<input type="radio"/> Michael Watson	<input type="radio"/> Brent Bailey
<input type="radio"/> _____	<input type="radio"/> Nic Lott
For State Of Mississippi Attorney General Vote for ONE	<input type="radio"/> _____
<input type="radio"/> Mark Baker	For Transportation Commissioner Central District Vote for ONE
<input type="radio"/> Lynn Fitch	<input type="radio"/> Butch Lee
<input type="radio"/> Andy Taggart	<input type="radio"/> Ricky Pennington Jr.
<input type="radio"/> _____	<input type="radio"/> _____
For State Of Mississippi State Auditor Vote for ONE	For Hinds County Sheriff Vote for ONE
<input type="radio"/> Shad White	<input type="radio"/> Charlette Stewart Oswalt
<input type="radio"/> _____	<input type="radio"/> _____

SAMPLE

OFFICIAL BALLOT
INITIALING MANAGER

OFFICIAL BALLOT
STATE OF MISSISSIPPI
HINDS COUNTY
REPUBLICAN PRIMARY ELECTION
TUESDAY, AUGUST 6, 2019

EDWARDS
Ballot Style 104R

INSTRUCTIONS TO VOTER:



Fill in the oval to the left of the name of your choice. You must blacken the oval completely, and do not make any marks outside of the oval. You do not have to vote in every race.

DO NOT CROSS OUT - If you change your mind, exchange your ballot for a new one. If you tear, soil, deface or erroneously mark this ballot, return it and obtain another.

For State Of Mississippi Governor Vote for ONE	For State Of Mississippi State Treasurer Vote for ONE
<input type="radio"/> Robert Foster	<input type="radio"/> Eugene S. 'Buck' Clarke
<input type="radio"/> Tate Reeves	<input type="radio"/> David McRae
<input type="radio"/> Bill Waller Jr.	<input type="radio"/> _____
<input type="radio"/> _____	For State Of Mississippi Commissioner Of Agriculture & Commerce Vote for ONE
For State Of Mississippi Lieutenant Governor Vote for ONE	<input type="radio"/> Andy Gipson
<input type="radio"/> Delbert Hosemann	<input type="radio"/> _____
<input type="radio"/> Shane Quick	For State Of Mississippi Commissioner Of Insurance Vote for ONE
<input type="radio"/> _____	<input type="radio"/> Mike Chaney
For State Of Mississippi Secretary Of State Vote for ONE	<input type="radio"/> _____
<input type="radio"/> Sam Britton	For Public Service Commissioner Central District Vote for ONE
<input type="radio"/> Michael Watson	<input type="radio"/> Brent Bailey
<input type="radio"/> _____	<input type="radio"/> Nic Lott
For State Of Mississippi Attorney General Vote for ONE	<input type="radio"/> _____
<input type="radio"/> Mark Baker	For Transportation Commissioner Central District Vote for ONE
<input type="radio"/> Lynn Fitch	<input type="radio"/> Butch Lee
<input type="radio"/> Andy Taggart	<input type="radio"/> Ricky Pennington Jr.
<input type="radio"/> _____	<input type="radio"/> _____
For State Of Mississippi State Auditor Vote for ONE	For Hinds County Sheriff Vote for ONE
<input type="radio"/> Shad White	<input type="radio"/> Charlette Stewart Oswalt
<input type="radio"/> _____	<input type="radio"/> _____

SAMPLE

OFFICIAL BALLOT
INITIALING MANAGER

OFFICIAL BALLOT
STATE OF MISSISSIPPI
HINDS COUNTY
REPUBLICAN PRIMARY ELECTION
TUESDAY, AUGUST 6, 2019

LEARNED A & B
Ballot Style 97R, 106R

INSTRUCTIONS TO VOTER:

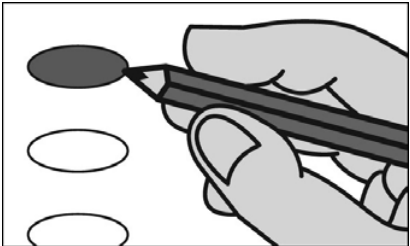

Fill in the oval to the left of the name of your choice. You must blacken the oval completely, and do not make any marks outside of the oval. You do not have to vote in every race.

DO NOT CROSS OUT - If you change your mind, exchange your ballot for a new one. If you tear, soil, deface or erroneously mark this ballot, return it and obtain another.

For State Of Mississippi Governor Vote for ONE	For State Of Mississippi State Treasurer Vote for ONE
<input type="radio"/> Robert Foster	<input type="radio"/> Eugene S. 'Buck' Clarke
<input type="radio"/> Tate Reeves	<input type="radio"/> David McRae
<input type="radio"/> Bill Waller Jr.	<input type="radio"/> _____
<input type="radio"/> _____	For State Of Mississippi Commissioner Of Agriculture & Commerce Vote for ONE
For State Of Mississippi Lieutenant Governor Vote for ONE	<input type="radio"/> Andy Gipson
<input type="radio"/> Delbert Hosemann	<input type="radio"/> _____
<input type="radio"/> Shane Quick	For State Of Mississippi Commissioner Of Insurance Vote for ONE
<input type="radio"/> _____	<input type="radio"/> Mike Chaney
For State Of Mississippi Secretary Of State Vote for ONE	<input type="radio"/> _____
<input type="radio"/> Sam Britton	For Public Service Commissioner Central District Vote for ONE
<input type="radio"/> Michael Watson	<input type="radio"/> Brent Bailey
<input type="radio"/> _____	<input type="radio"/> Nic Lott
For State Of Mississippi Attorney General Vote for ONE	<input type="radio"/> _____
<input type="radio"/> Mark Baker	For Transportation Commissioner Central District Vote for ONE
<input type="radio"/> Lynn Fitch	<input type="radio"/> Butch Lee
<input type="radio"/> Andy Taggart	<input type="radio"/> Ricky Pennington Jr.
<input type="radio"/> _____	<input type="radio"/> _____
For State Of Mississippi State Auditor Vote for ONE	For Hinds County Sheriff Vote for ONE
<input type="radio"/> Shad White	<input type="radio"/> Charlette Stewart Oswalt
<input type="radio"/> _____	<input type="radio"/> _____

SAMPLE

OFFICIAL BALLOT
INITIALING MANAGER

OFFICIAL BALLOT
STATE OF MISSISSIPPI
HINDS COUNTY
REPUBLICAN PRIMARY ELECTION
TUESDAY, AUGUST 6, 2019

OLD BYRAM
Ballot Style 41R

INSTRUCTIONS TO VOTER:

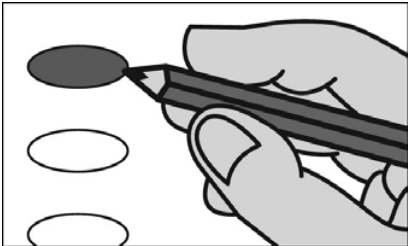

Fill in the oval to the left of the name of your choice. You must blacken the oval completely, and do not make any marks outside of the oval. You do not have to vote in every race.

DO NOT CROSS OUT - If you change your mind, exchange your ballot for a new one. If you tear, soil, deface or erroneously mark this ballot, return it and obtain another.

<div>For State Of Mississippi Governor</div> <div>Vote for ONE</div> <div><div><input type="radio"/> Robert Foster</div><div><input type="radio"/> Tate Reeves</div><div><input type="radio"/> Bill Waller Jr.</div><div><input type="radio"/></div></div>	<div>For State Of Mississippi State Treasurer</div> <div>Vote for ONE</div> <div><div><input type="radio"/> Eugene S. 'Buck' Clarke</div><div><input type="radio"/> David McRae</div><div><input type="radio"/></div></div>
<div>For State Of Mississippi Lieutenant Governor</div> <div>Vote for ONE</div> <div><div><input type="radio"/> Delbert Hosemann</div><div><input type="radio"/> Shane Quick</div><div><input type="radio"/></div></div>	<div>For State Of Mississippi Commissioner Of Agriculture & Commerce</div> <div>Vote for ONE</div> <div><div><input type="radio"/> Andy Gipson</div><div><input type="radio"/></div></div>
<div>For State Of Mississippi Secretary Of State</div> <div>Vote for ONE</div> <div><div><input type="radio"/> Sam Britton</div><div><input type="radio"/> Michael Watson</div><div><input type="radio"/></div></div>	<div>For State Of Mississippi Commissioner Of Insurance</div> <div>Vote for ONE</div> <div><div><input type="radio"/> Mike Chaney</div><div><input type="radio"/></div></div>
<div>For State Of Mississippi Attorney General</div> <div>Vote for ONE</div> <div><div><input type="radio"/> Mark Baker</div><div><input type="radio"/> Lynn Fitch</div><div><input type="radio"/> Andy Taggart</div><div><input type="radio"/></div></div>	<div>For Public Service Commissioner Central District</div> <div>Vote for ONE</div> <div><div><input type="radio"/> Brent Bailey</div><div><input type="radio"/> Nic Lott</div><div><input type="radio"/></div></div>
<div>For State Of Mississippi State Auditor</div> <div>Vote for ONE</div> <div><div><input type="radio"/> Shad White</div><div><input type="radio"/></div></div>	<div>For Transportation Commissioner Central District</div> <div>Vote for ONE</div> <div><div><input type="radio"/> Butch Lee</div><div><input type="radio"/> Ricky Pennington Jr.</div><div><input type="radio"/></div></div>
	<div>TURN BALLOT OVER TO CONTINUE VOTING</div>

For State House Of Representatives
Hinds County District 68

Vote for ONE

- ☐ Jon Pond
- ☐ _____

For Hinds County
Sheriff

Vote for ONE

- ☐ Charlette Stewart Oswalt
- ☐ _____

OFFICIAL BALLOT
INITIALING MANAGER

TURN BALLOT OVER TO
CONTINUE VOTING

OFFICIAL BALLOT
STATE OF MISSISSIPPI
HINDS COUNTY
REPUBLICAN PRIMARY ELECTION
TUESDAY, AUGUST 6, 2019

PINEHAVEN A & C
Ballot Style 6R, 5R

INSTRUCTIONS TO VOTER:

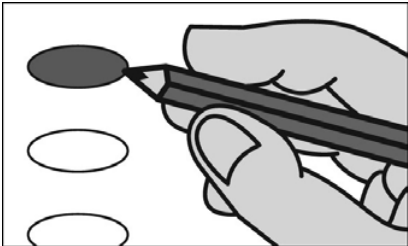

Fill in the oval to the left of the name of your choice. You must blacken the oval completely, and do not make any marks outside of the oval. You do not have to vote in every race.

DO NOT CROSS OUT - If you change your mind, exchange your ballot for a new one. If you tear, soil, deface or erroneously mark this ballot, return it and obtain another.

<div>For State Of Mississippi Governor</div> <div>Vote for ONE</div> <div><div><input type="radio"/> Robert Foster</div><div><input type="radio"/> Tate Reeves</div><div><input type="radio"/> Bill Waller Jr.</div><div><input type="radio"/></div></div>	<div>For State Of Mississippi State Treasurer</div> <div>Vote for ONE</div> <div><div><input type="radio"/> Eugene S. 'Buck' Clarke</div><div><input type="radio"/> David McRae</div><div><input type="radio"/></div></div>
<div>For State Of Mississippi Lieutenant Governor</div> <div>Vote for ONE</div> <div><div><input type="radio"/> Delbert Hosemann</div><div><input type="radio"/> Shane Quick</div><div><input type="radio"/></div></div>	<div>For State Of Mississippi Commissioner Of Agriculture & Commerce</div> <div>Vote for ONE</div> <div><div><input type="radio"/> Andy Gipson</div><div><input type="radio"/></div></div>
<div>For State Of Mississippi Secretary Of State</div> <div>Vote for ONE</div> <div><div><input type="radio"/> Sam Britton</div><div><input type="radio"/> Michael Watson</div><div><input type="radio"/></div></div>	<div>For State Of Mississippi Commissioner Of Insurance</div> <div>Vote for ONE</div> <div><div><input type="radio"/> Mike Chaney</div><div><input type="radio"/></div></div>
<div>For State Of Mississippi Attorney General</div> <div>Vote for ONE</div> <div><div><input type="radio"/> Mark Baker</div><div><input type="radio"/> Lynn Fitch</div><div><input type="radio"/> Andy Taggart</div><div><input type="radio"/></div></div>	<div>For Public Service Commissioner Central District</div> <div>Vote for ONE</div> <div><div><input type="radio"/> Brent Bailey</div><div><input type="radio"/> Nic Lott</div><div><input type="radio"/></div></div>
<div>For State Of Mississippi State Auditor</div> <div>Vote for ONE</div> <div><div><input type="radio"/> Shad White</div><div><input type="radio"/></div></div>	<div>For Transportation Commissioner Central District</div> <div>Vote for ONE</div> <div><div><input type="radio"/> Butch Lee</div><div><input type="radio"/> Ricky Pennington Jr.</div><div><input type="radio"/></div></div>
	<div>TURN BALLOT OVER TO CONTINUE VOTING</div>

For State House Of Representatives
Hinds County District 56

Vote for ONE

- ☐ Philip Gunn
- ☐ _____

For Hinds County
Sheriff

Vote for ONE

- ☐ Charlette Stewart Oswalt
- ☐ _____

OFFICIAL BALLOT
INITIALING MANAGER

TURN BALLOT OVER TO
CONTINUE VOTING

OFFICIAL BALLOT
STATE OF MISSISSIPPI
HINDS COUNTY
REPUBLICAN PRIMARY ELECTION
TUESDAY, AUGUST 6, 2019

PINEHAVEN B
Ballot Style 104R

INSTRUCTIONS TO VOTER:



Fill in the oval to the left of the name of your choice. You must blacken the oval completely, and do not make any marks outside of the oval. You do not have to vote in every race.

DO NOT CROSS OUT - If you change your mind, exchange your ballot for a new one. If you tear, soil, deface or erroneously mark this ballot, return it and obtain another.

<div>For State Of Mississippi Governor</div> <div>Vote for ONE</div> <div><div><input type="radio"/> Robert Foster</div><div><input type="radio"/> Tate Reeves</div><div><input type="radio"/> Bill Waller Jr.</div><div><input type="radio"/></div></div>	<div>For State Of Mississippi State Treasurer</div> <div>Vote for ONE</div> <div><div><input type="radio"/> Eugene S. 'Buck' Clarke</div><div><input type="radio"/> David McRae</div><div><input type="radio"/></div></div>
<div>For State Of Mississippi Lieutenant Governor</div> <div>Vote for ONE</div> <div><div><input type="radio"/> Delbert Hosemann</div><div><input type="radio"/> Shane Quick</div><div><input type="radio"/></div></div>	<div>For State Of Mississippi Commissioner Of Agriculture & Commerce</div> <div>Vote for ONE</div> <div><div><input type="radio"/> Andy Gipson</div><div><input type="radio"/></div></div>
<div>For State Of Mississippi Secretary Of State</div> <div>Vote for ONE</div> <div><div><input type="radio"/> Sam Britton</div><div><input type="radio"/> Michael Watson</div><div><input type="radio"/></div></div>	<div>For State Of Mississippi Commissioner Of Insurance</div> <div>Vote for ONE</div> <div><div><input type="radio"/> Mike Chaney</div><div><input type="radio"/></div></div>
<div>For State Of Mississippi Attorney General</div> <div>Vote for ONE</div> <div><div><input type="radio"/> Mark Baker</div><div><input type="radio"/> Lynn Fitch</div><div><input type="radio"/> Andy Taggart</div><div><input type="radio"/></div></div>	<div>For Public Service Commissioner Central District</div> <div>Vote for ONE</div> <div><div><input type="radio"/> Brent Bailey</div><div><input type="radio"/> Nic Lott</div><div><input type="radio"/></div></div>
<div>For State Of Mississippi State Auditor</div> <div>Vote for ONE</div> <div><div><input type="radio"/> Shad White</div><div><input type="radio"/></div></div>	<div>For Transportation Commissioner Central District</div> <div>Vote for ONE</div> <div><div><input type="radio"/> Butch Lee</div><div><input type="radio"/> Ricky Pennington Jr.</div><div><input type="radio"/></div></div>
	<div>For Hinds County Sheriff</div> <div>Vote for ONE</div> <div><div><input type="radio"/> Charlette Stewart Oswalt</div><div><input type="radio"/></div></div>

SAMPLE

OFFICIAL BALLOT
INITIALING MANAGER

OFFICIAL BALLOT
STATE OF MISSISSIPPI
HINDS COUNTY
REPUBLICAN PRIMARY ELECTION
TUESDAY, AUGUST 6, 2019

POCAHONTAS
Ballot Style 65R

INSTRUCTIONS TO VOTER:

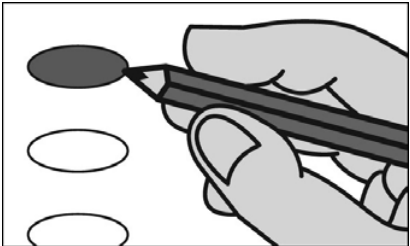

Fill in the oval to the left of the name of your choice. You must blacken the oval completely, and do not make any marks outside of the oval. You do not have to vote in every race.

DO NOT CROSS OUT - If you change your mind, exchange your ballot for a new one. If you tear, soil, deface or erroneously mark this ballot, return it and obtain another.

<div>For State Of Mississippi Governor</div> <div>Vote for ONE</div> <div><div><input type="radio"/> Robert Foster</div><div><input type="radio"/> Tate Reeves</div><div><input type="radio"/> Bill Waller Jr.</div><div><input type="radio"/></div></div>	<div>For State Of Mississippi State Treasurer</div> <div>Vote for ONE</div> <div><div><input type="radio"/> Eugene S. 'Buck' Clarke</div><div><input type="radio"/> David McRae</div><div><input type="radio"/></div></div>
<div>For State Of Mississippi Lieutenant Governor</div> <div>Vote for ONE</div> <div><div><input type="radio"/> Delbert Hosemann</div><div><input type="radio"/> Shane Quick</div><div><input type="radio"/></div></div>	<div>For State Of Mississippi Commissioner Of Agriculture & Commerce</div> <div>Vote for ONE</div> <div><div><input type="radio"/> Andy Gipson</div><div><input type="radio"/></div></div>
<div>For State Of Mississippi Secretary Of State</div> <div>Vote for ONE</div> <div><div><input type="radio"/> Sam Britton</div><div><input type="radio"/> Michael Watson</div><div><input type="radio"/></div></div>	<div>For State Of Mississippi Commissioner Of Insurance</div> <div>Vote for ONE</div> <div><div><input type="radio"/> Mike Chaney</div><div><input type="radio"/></div></div>
<div>For State Of Mississippi Attorney General</div> <div>Vote for ONE</div> <div><div><input type="radio"/> Mark Baker</div><div><input type="radio"/> Lynn Fitch</div><div><input type="radio"/> Andy Taggart</div><div><input type="radio"/></div></div>	<div>For Public Service Commissioner Central District</div> <div>Vote for ONE</div> <div><div><input type="radio"/> Brent Bailey</div><div><input type="radio"/> Nic Lott</div><div><input type="radio"/></div></div>
<div>For State Of Mississippi State Auditor</div> <div>Vote for ONE</div> <div><div><input type="radio"/> Shad White</div><div><input type="radio"/></div></div>	<div>For Transportation Commissioner Central District</div> <div>Vote for ONE</div> <div><div><input type="radio"/> Butch Lee</div><div><input type="radio"/> Ricky Pennington Jr.</div><div><input type="radio"/></div></div>
	<div>For Hinds County Sheriff</div> <div>Vote for ONE</div> <div><div><input type="radio"/> Charlette Stewart Oswalt</div><div><input type="radio"/></div></div>

SAMPLE

OFFICIAL BALLOT
INITIALING MANAGER

OFFICIAL BALLOT
STATE OF MISSISSIPPI
HINDS COUNTY
REPUBLICAN PRIMARY ELECTION
TUESDAY, AUGUST 6, 2019

RAYMOND 1 A
Ballot Style 105R

INSTRUCTIONS TO VOTER:

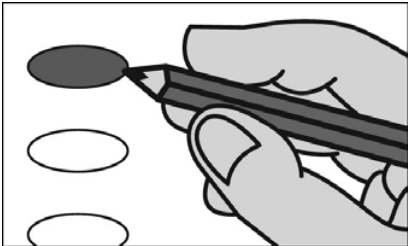

Fill in the oval to the left of the name of your choice. You must blacken the oval completely, and do not make any marks outside of the oval. You do not have to vote in every race.

DO NOT CROSS OUT - If you change your mind, exchange your ballot for a new one. If you tear, soil, deface or erroneously mark this ballot, return it and obtain another.

<div>For State Of Mississippi Governor</div> <div>Vote for ONE</div> <div><div><input type="radio"/> Robert Foster</div><div><input type="radio"/> Tate Reeves</div><div><input type="radio"/> Bill Waller Jr.</div><div><input type="radio"/></div></div>	<div>For State Of Mississippi State Treasurer</div> <div>Vote for ONE</div> <div><div><input type="radio"/> Eugene S. 'Buck' Clarke</div><div><input type="radio"/> David McRae</div><div><input type="radio"/></div></div>
<div>For State Of Mississippi Lieutenant Governor</div> <div>Vote for ONE</div> <div><div><input type="radio"/> Delbert Hosemann</div><div><input type="radio"/> Shane Quick</div><div><input type="radio"/></div></div>	<div>For State Of Mississippi Commissioner Of Agriculture & Commerce</div> <div>Vote for ONE</div> <div><div><input type="radio"/> Andy Gipson</div><div><input type="radio"/></div></div>
<div>For State Of Mississippi Secretary Of State</div> <div>Vote for ONE</div> <div><div><input type="radio"/> Sam Britton</div><div><input type="radio"/> Michael Watson</div><div><input type="radio"/></div></div>	<div>For State Of Mississippi Commissioner Of Insurance</div> <div>Vote for ONE</div> <div><div><input type="radio"/> Mike Chaney</div><div><input type="radio"/></div></div>
<div>For State Of Mississippi Attorney General</div> <div>Vote for ONE</div> <div><div><input type="radio"/> Mark Baker</div><div><input type="radio"/> Lynn Fitch</div><div><input type="radio"/> Andy Taggart</div><div><input type="radio"/></div></div>	<div>For Public Service Commissioner Central District</div> <div>Vote for ONE</div> <div><div><input type="radio"/> Brent Bailey</div><div><input type="radio"/> Nic Lott</div><div><input type="radio"/></div></div>
<div>For State Of Mississippi State Auditor</div> <div>Vote for ONE</div> <div><div><input type="radio"/> Shad White</div><div><input type="radio"/></div></div>	<div>For Transportation Commissioner Central District</div> <div>Vote for ONE</div> <div><div><input type="radio"/> Butch Lee</div><div><input type="radio"/> Ricky Pennington Jr.</div><div><input type="radio"/></div></div>
	<div>TURN BALLOT OVER TO CONTINUE VOTING</div>

For Hinds County
Sheriff

Vote for ONE

- ☐ Charlette Stewart Oswalt
- ☐ _____

For Hinds County Justice Court Judge
District 4

Vote for ONE

- ☐ Tiffany Horton-Williams
- ☐ _____

OFFICIAL BALLOT
INITIALING MANAGER

TURN BALLOT OVER TO
CONTINUE VOTING

OFFICIAL BALLOT
STATE OF MISSISSIPPI
HINDS COUNTY
REPUBLICAN PRIMARY ELECTION
TUESDAY, AUGUST 6, 2019

RAYMOND 1 B
Ballot Style 106R

INSTRUCTIONS TO VOTER:

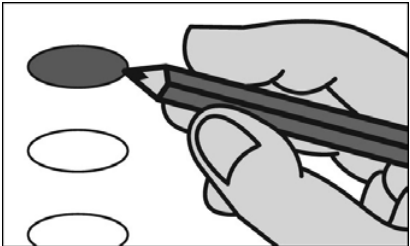

Fill in the oval to the left of the name of your choice. You must blacken the oval completely, and do not make any marks outside of the oval. You do not have to vote in every race.

DO NOT CROSS OUT - If you change your mind, exchange your ballot for a new one. If you tear, soil, deface or erroneously mark this ballot, return it and obtain another.

For State Of Mississippi Governor Vote for ONE	For State Of Mississippi State Treasurer Vote for ONE
<input type="radio"/> Robert Foster	<input type="radio"/> Eugene S. 'Buck' Clarke
<input type="radio"/> Tate Reeves	<input type="radio"/> David McRae
<input type="radio"/> Bill Waller Jr.	<input type="radio"/> _____
<input type="radio"/> _____	For State Of Mississippi Commissioner Of Agriculture & Commerce Vote for ONE
For State Of Mississippi Lieutenant Governor Vote for ONE	<input type="radio"/> Andy Gipson
<input type="radio"/> Delbert Hosemann	<input type="radio"/> _____
<input type="radio"/> Shane Quick	For State Of Mississippi Commissioner Of Insurance Vote for ONE
<input type="radio"/> _____	<input type="radio"/> Mike Chaney
For State Of Mississippi Secretary Of State Vote for ONE	<input type="radio"/> _____
<input type="radio"/> Sam Britton	For Public Service Commissioner Central District Vote for ONE
<input type="radio"/> Michael Watson	<input type="radio"/> Brent Bailey
<input type="radio"/> _____	<input type="radio"/> Nic Lott
For State Of Mississippi Attorney General Vote for ONE	<input type="radio"/> _____
<input type="radio"/> Mark Baker	For Transportation Commissioner Central District Vote for ONE
<input type="radio"/> Lynn Fitch	<input type="radio"/> Butch Lee
<input type="radio"/> Andy Taggart	<input type="radio"/> Ricky Pennington Jr.
<input type="radio"/> _____	<input type="radio"/> _____
For State Of Mississippi State Auditor Vote for ONE	For Hinds County Sheriff Vote for ONE
<input type="radio"/> Shad White	<input type="radio"/> Charlette Stewart Oswalt
<input type="radio"/> _____	<input type="radio"/> _____

SAMPLE

OFFICIAL BALLOT
INITIALING MANAGER

OFFICIAL BALLOT
STATE OF MISSISSIPPI
HINDS COUNTY
REPUBLICAN PRIMARY ELECTION
TUESDAY, AUGUST 6, 2019

RAYMOND 2 A, B & C
Ballot Style 105R, 82R, 96R

INSTRUCTIONS TO VOTER:

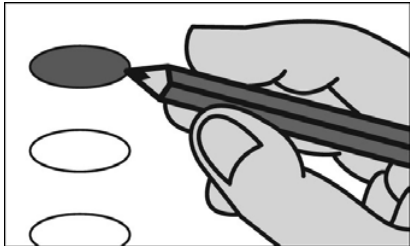

Fill in the oval to the left of the name of your choice. You must blacken the oval completely, and do not make any marks outside of the oval. You do not have to vote in every race.

DO NOT CROSS OUT - If you change your mind, exchange your ballot for a new one. If you tear, soil, deface or erroneously mark this ballot, return it and obtain another.

<div>For State Of Mississippi Governor</div> <div>Vote for ONE</div> <div><div><input type="radio"/> Robert Foster</div><div><input type="radio"/> Tate Reeves</div><div><input type="radio"/> Bill Waller Jr.</div><div><input type="radio"/></div></div>	<div>For State Of Mississippi State Treasurer</div> <div>Vote for ONE</div> <div><div><input type="radio"/> Eugene S. 'Buck' Clarke</div><div><input type="radio"/> David McRae</div><div><input type="radio"/></div></div>
<div>For State Of Mississippi Lieutenant Governor</div> <div>Vote for ONE</div> <div><div><input type="radio"/> Delbert Hosemann</div><div><input type="radio"/> Shane Quick</div><div><input type="radio"/></div></div>	<div>For State Of Mississippi Commissioner Of Agriculture & Commerce</div> <div>Vote for ONE</div> <div><div><input type="radio"/> Andy Gipson</div><div><input type="radio"/></div></div>
<div>For State Of Mississippi Secretary Of State</div> <div>Vote for ONE</div> <div><div><input type="radio"/> Sam Britton</div><div><input type="radio"/> Michael Watson</div><div><input type="radio"/></div></div>	<div>For State Of Mississippi Commissioner Of Insurance</div> <div>Vote for ONE</div> <div><div><input type="radio"/> Mike Chaney</div><div><input type="radio"/></div></div>
<div>For State Of Mississippi Attorney General</div> <div>Vote for ONE</div> <div><div><input type="radio"/> Mark Baker</div><div><input type="radio"/> Lynn Fitch</div><div><input type="radio"/> Andy Taggart</div><div><input type="radio"/></div></div>	<div>For Public Service Commissioner Central District</div> <div>Vote for ONE</div> <div><div><input type="radio"/> Brent Bailey</div><div><input type="radio"/> Nic Lott</div><div><input type="radio"/></div></div>
<div>For State Of Mississippi State Auditor</div> <div>Vote for ONE</div> <div><div><input type="radio"/> Shad White</div><div><input type="radio"/></div></div>	<div>For Transportation Commissioner Central District</div> <div>Vote for ONE</div> <div><div><input type="radio"/> Butch Lee</div><div><input type="radio"/> Ricky Pennington Jr.</div><div><input type="radio"/></div></div>
	<div>TURN BALLOT OVER TO CONTINUE VOTING</div>

For Hinds County
Sheriff

Vote for ONE

- ☐ Charlette Stewart Oswalt
- ☐ _____

For Hinds County Justice Court Judge
District 4

Vote for ONE

- ☐ Tiffany Horton-Williams
- ☐ _____

OFFICIAL BALLOT
INITIALING MANAGER

TURN BALLOT OVER TO
CONTINUE VOTING

OFFICIAL BALLOT
STATE OF MISSISSIPPI
HINDS COUNTY
REPUBLICAN PRIMARY ELECTION
TUESDAY, AUGUST 6, 2019

SPRINGRIDGE A, B, C & D
Ballot Style 102R, 77R, 91R, 105R

INSTRUCTIONS TO VOTER:

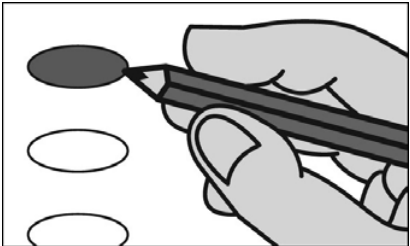

Fill in the oval to the left of the name of your choice. You must blacken the oval completely, and do not make any marks outside of the oval. You do not have to vote in every race.

DO NOT CROSS OUT - If you change your mind, exchange your ballot for a new one. If you tear, soil, deface or erroneously mark this ballot, return it and obtain another.

For State Of Mississippi Governor Vote for ONE	For State Of Mississippi State Treasurer Vote for ONE
<input type="radio"/> Robert Foster	<input type="radio"/> Eugene S. 'Buck' Clarke
<input type="radio"/> Tate Reeves	<input type="radio"/> David McRae
<input type="radio"/> Bill Waller Jr.	<input type="radio"/> _____
<input type="radio"/> _____	For State Of Mississippi Commissioner Of Agriculture & Commerce Vote for ONE
For State Of Mississippi Lieutenant Governor Vote for ONE	<input type="radio"/> Andy Gipson
<input type="radio"/> Delbert Hosemann	<input type="radio"/> _____
<input type="radio"/> Shane Quick	For State Of Mississippi Commissioner Of Insurance Vote for ONE
<input type="radio"/> _____	<input type="radio"/> Mike Chaney
For State Of Mississippi Secretary Of State Vote for ONE	<input type="radio"/> _____
<input type="radio"/> Sam Britton	For Public Service Commissioner Central District Vote for ONE
<input type="radio"/> Michael Watson	<input type="radio"/> Brent Bailey
<input type="radio"/> _____	<input type="radio"/> Nic Lott
For State Of Mississippi Attorney General Vote for ONE	<input type="radio"/> _____
<input type="radio"/> Mark Baker	For Transportation Commissioner Central District Vote for ONE
<input type="radio"/> Lynn Fitch	<input type="radio"/> Butch Lee
<input type="radio"/> Andy Taggart	<input type="radio"/> Ricky Pennington Jr.
<input type="radio"/> _____	<input type="radio"/> _____
For State Of Mississippi State Auditor Vote for ONE	TURN BALLOT OVER TO CONTINUE VOTING
<input type="radio"/> Shad White	
<input type="radio"/> _____	

For Hinds County
Sheriff

Vote for ONE

- ☐ Charlette Stewart Oswalt
- ☐ _____

For Hinds County Justice Court Judge
District 4

Vote for ONE

- ☐ Tiffany Horton-Williams
- ☐ _____

OFFICIAL BALLOT
INITIALING MANAGER

TURN BALLOT OVER TO
CONTINUE VOTING

OFFICIAL BALLOT
STATE OF MISSISSIPPI
HINDS COUNTY
REPUBLICAN PRIMARY ELECTION
TUESDAY, AUGUST 6, 2019

SPRINGRIDGE E
Ballot Style 78R

INSTRUCTIONS TO VOTER:

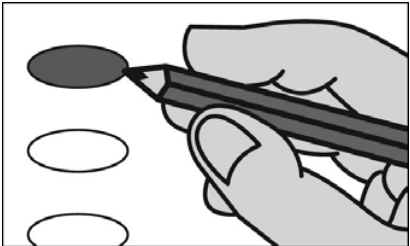

Fill in the oval to the left of the name of your choice. You must blacken the oval completely, and do not make any marks outside of the oval. You do not have to vote in every race.

DO NOT CROSS OUT - If you change your mind, exchange your ballot for a new one. If you tear, soil, deface or erroneously mark this ballot, return it and obtain another.

For State Of Mississippi Governor Vote for ONE	For State Of Mississippi State Treasurer Vote for ONE
<input type="radio"/> Robert Foster	<input type="radio"/> Eugene S. 'Buck' Clarke
<input type="radio"/> Tate Reeves	<input type="radio"/> David McRae
<input type="radio"/> Bill Waller Jr.	<input type="radio"/> _____
<input type="radio"/> _____	For State Of Mississippi Commissioner Of Agriculture & Commerce Vote for ONE
For State Of Mississippi Lieutenant Governor Vote for ONE	<input type="radio"/> Andy Gipson
<input type="radio"/> Delbert Hosemann	<input type="radio"/> _____
<input type="radio"/> Shane Quick	For State Of Mississippi Commissioner Of Insurance Vote for ONE
<input type="radio"/> _____	<input type="radio"/> Mike Chaney
For State Of Mississippi Secretary Of State Vote for ONE	<input type="radio"/> _____
<input type="radio"/> Sam Britton	For Public Service Commissioner Central District Vote for ONE
<input type="radio"/> Michael Watson	<input type="radio"/> Brent Bailey
<input type="radio"/> _____	<input type="radio"/> Nic Lott
For State Of Mississippi Attorney General Vote for ONE	<input type="radio"/> _____
<input type="radio"/> Mark Baker	For Transportation Commissioner Central District Vote for ONE
<input type="radio"/> Lynn Fitch	<input type="radio"/> Butch Lee
<input type="radio"/> Andy Taggart	<input type="radio"/> Ricky Pennington Jr.
<input type="radio"/> _____	<input type="radio"/> _____
For State Of Mississippi State Auditor Vote for ONE	TURN BALLOT OVER TO CONTINUE VOTING
<input type="radio"/> Shad White	
<input type="radio"/> _____	

For Hinds County
Sheriff

Vote for ONE

- ☐ Charlette Stewart Oswalt
- ☐ _____

For Hinds County Supervisor
District 3

Vote for ONE

- ☐ Ponto Ronnie Downing
- ☐ _____

OFFICIAL BALLOT
INITIALING MANAGER

TURN BALLOT OVER TO
CONTINUE VOTING

OFFICIAL BALLOT
STATE OF MISSISSIPPI
HINDS COUNTY
REPUBLICAN PRIMARY ELECTION
TUESDAY, AUGUST 6, 2019

ST THOMAS
Ballot Style 106R

INSTRUCTIONS TO VOTER:

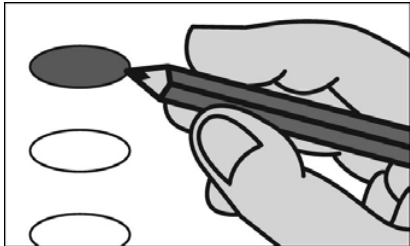

Fill in the oval to the left of the name of your choice. You must blacken the oval completely, and do not make any marks outside of the oval. You do not have to vote in every race.

DO NOT CROSS OUT - If you change your mind, exchange your ballot for a new one. If you tear, soil, deface or erroneously mark this ballot, return it and obtain another.

<div>For State Of Mississippi Governor</div> <div>Vote for ONE</div> <div><div><input type="radio"/> Robert Foster</div><div><input type="radio"/> Tate Reeves</div><div><input type="radio"/> Bill Waller Jr.</div><div><input type="radio"/> _____</div></div>	<div>For State Of Mississippi State Treasurer</div> <div>Vote for ONE</div> <div><div><input type="radio"/> Eugene S. 'Buck' Clarke</div><div><input type="radio"/> David McRae</div><div><input type="radio"/> _____</div></div>
<div>For State Of Mississippi Lieutenant Governor</div> <div>Vote for ONE</div> <div><div><input type="radio"/> Delbert Hosemann</div><div><input type="radio"/> Shane Quick</div><div><input type="radio"/> _____</div></div>	<div>For State Of Mississippi Commissioner Of Agriculture & Commerce</div> <div>Vote for ONE</div> <div><div><input type="radio"/> Andy Gipson</div><div><input type="radio"/> _____</div></div>
<div>For State Of Mississippi Secretary Of State</div> <div>Vote for ONE</div> <div><div><input type="radio"/> Sam Britton</div><div><input type="radio"/> Michael Watson</div><div><input type="radio"/> _____</div></div>	<div>For State Of Mississippi Commissioner Of Insurance</div> <div>Vote for ONE</div> <div><div><input type="radio"/> Mike Chaney</div><div><input type="radio"/> _____</div></div>
<div>For State Of Mississippi Attorney General</div> <div>Vote for ONE</div> <div><div><input type="radio"/> Mark Baker</div><div><input type="radio"/> Lynn Fitch</div><div><input type="radio"/> Andy Taggart</div><div><input type="radio"/> _____</div></div>	<div>For Public Service Commissioner Central District</div> <div>Vote for ONE</div> <div><div><input type="radio"/> Brent Bailey</div><div><input type="radio"/> Nic Lott</div><div><input type="radio"/> _____</div></div>
<div>For State Of Mississippi State Auditor</div> <div>Vote for ONE</div> <div><div><input type="radio"/> Shad White</div><div><input type="radio"/> _____</div></div>	<div>For Transportation Commissioner Central District</div> <div>Vote for ONE</div> <div><div><input type="radio"/> Butch Lee</div><div><input type="radio"/> Ricky Pennington Jr.</div><div><input type="radio"/> _____</div></div>
	<div>For Hinds County Sheriff</div> <div>Vote for ONE</div> <div><div><input type="radio"/> Charlette Stewart Oswalt</div><div><input type="radio"/> _____</div></div>

SAMPLE

OFFICIAL BALLOT
INITIALING MANAGER

OFFICIAL BALLOT
STATE OF MISSISSIPPI
HINDS COUNTY
REPUBLICAN PRIMARY ELECTION
TUESDAY, AUGUST 6, 2019

TERRY 1
Ballot Style 64R

INSTRUCTIONS TO VOTER:



Fill in the oval to the left of the name of your choice. You must blacken the oval completely, and do not make any marks outside of the oval. You do not have to vote in every race.

DO NOT CROSS OUT - If you change your mind, exchange your ballot for a new one. If you tear, soil, deface or erroneously mark this ballot, return it and obtain another.

For State Of Mississippi Governor Vote for ONE	For State Of Mississippi State Treasurer Vote for ONE
<input type="radio"/> Robert Foster	<input type="radio"/> Eugene S. 'Buck' Clarke
<input type="radio"/> Tate Reeves	<input type="radio"/> David McRae
<input type="radio"/> Bill Waller Jr.	<input type="radio"/> _____
<input type="radio"/> _____	For State Of Mississippi Commissioner Of Agriculture & Commerce Vote for ONE
For State Of Mississippi Lieutenant Governor Vote for ONE	<input type="radio"/> Andy Gipson
<input type="radio"/> Delbert Hosemann	<input type="radio"/> _____
<input type="radio"/> Shane Quick	For State Of Mississippi Commissioner Of Insurance Vote for ONE
<input type="radio"/> _____	<input type="radio"/> Mike Chaney
For State Of Mississippi Secretary Of State Vote for ONE	<input type="radio"/> _____
<input type="radio"/> Sam Britton	For Public Service Commissioner Central District Vote for ONE
<input type="radio"/> Michael Watson	<input type="radio"/> Brent Bailey
<input type="radio"/> _____	<input type="radio"/> Nic Lott
For State Of Mississippi Attorney General Vote for ONE	<input type="radio"/> _____
<input type="radio"/> Mark Baker	For Transportation Commissioner Central District Vote for ONE
<input type="radio"/> Lynn Fitch	<input type="radio"/> Butch Lee
<input type="radio"/> Andy Taggart	<input type="radio"/> Ricky Pennington Jr.
<input type="radio"/> _____	<input type="radio"/> _____
For State Of Mississippi State Auditor Vote for ONE	For Hinds County Sheriff Vote for ONE
<input type="radio"/> Shad White	<input type="radio"/> Charlette Stewart Oswalt
<input type="radio"/> _____	<input type="radio"/> _____
<input type="radio"/> _____	<input type="radio"/> _____

SAMPLE

OFFICIAL BALLOT
INITIALING MANAGER

OFFICIAL BALLOT
STATE OF MISSISSIPPI
HINDS COUNTY
REPUBLICAN PRIMARY ELECTION
TUESDAY, AUGUST 6, 2019

TERRY 2 A
Ballot Style 41R

INSTRUCTIONS TO VOTER:

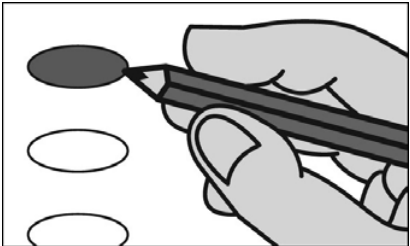

Fill in the oval to the left of the name of your choice. You must blacken the oval completely, and do not make any marks outside of the oval. You do not have to vote in every race.

DO NOT CROSS OUT - If you change your mind, exchange your ballot for a new one. If you tear, soil, deface or erroneously mark this ballot, return it and obtain another.

For State Of Mississippi Governor Vote for ONE	For State Of Mississippi State Treasurer Vote for ONE
<input type="radio"/> Robert Foster	<input type="radio"/> Eugene S. 'Buck' Clarke
<input type="radio"/> Tate Reeves	<input type="radio"/> David McRae
<input type="radio"/> Bill Waller Jr.	<input type="radio"/> _____
<input type="radio"/> _____	For State Of Mississippi Commissioner Of Agriculture & Commerce Vote for ONE
For State Of Mississippi Lieutenant Governor Vote for ONE	<input type="radio"/> Andy Gipson
<input type="radio"/> Delbert Hosemann	<input type="radio"/> _____
<input type="radio"/> Shane Quick	For State Of Mississippi Commissioner Of Insurance Vote for ONE
<input type="radio"/> _____	<input type="radio"/> Mike Chaney
For State Of Mississippi Secretary Of State Vote for ONE	<input type="radio"/> _____
<input type="radio"/> Sam Britton	For Public Service Commissioner Central District Vote for ONE
<input type="radio"/> Michael Watson	<input type="radio"/> Brent Bailey
<input type="radio"/> _____	<input type="radio"/> Nic Lott
For State Of Mississippi Attorney General Vote for ONE	<input type="radio"/> _____
<input type="radio"/> Mark Baker	For Transportation Commissioner Central District Vote for ONE
<input type="radio"/> Lynn Fitch	<input type="radio"/> Butch Lee
<input type="radio"/> Andy Taggart	<input type="radio"/> Ricky Pennington Jr.
<input type="radio"/> _____	<input type="radio"/> _____
For State Of Mississippi State Auditor Vote for ONE	TURN BALLOT OVER TO CONTINUE VOTING
<input type="radio"/> Shad White	
<input type="radio"/> _____	

For State House Of Representatives
Hinds County District 68

Vote for ONE

- ☐ Jon Pond
- ☐ _____

For Hinds County
Sheriff

Vote for ONE

- ☐ Charlette Stewart Oswalt
- ☐ _____

OFFICIAL BALLOT
INITIALING MANAGER

TURN BALLOT OVER TO
CONTINUE VOTING

OFFICIAL BALLOT
STATE OF MISSISSIPPI
HINDS COUNTY
REPUBLICAN PRIMARY ELECTION
TUESDAY, AUGUST 6, 2019

TERRY 2 B
Ballot Style 90R

INSTRUCTIONS TO VOTER:

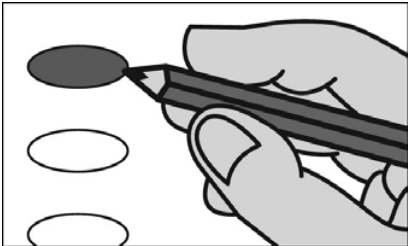

Fill in the oval to the left of the name of your choice. You must blacken the oval completely, and do not make any marks outside of the oval. You do not have to vote in every race.

DO NOT CROSS OUT - If you change your mind, exchange your ballot for a new one. If you tear, soil, deface or erroneously mark this ballot, return it and obtain another.

For State Of Mississippi Governor Vote for ONE	For State Of Mississippi State Treasurer Vote for ONE
<input type="radio"/> Robert Foster	<input type="radio"/> Eugene S. 'Buck' Clarke
<input type="radio"/> Tate Reeves	<input type="radio"/> David McRae
<input type="radio"/> Bill Waller Jr.	<input type="radio"/> _____
<input type="radio"/> _____	For State Of Mississippi Commissioner Of Agriculture & Commerce Vote for ONE
For State Of Mississippi Lieutenant Governor Vote for ONE	<input type="radio"/> Andy Gipson
<input type="radio"/> Delbert Hosemann	<input type="radio"/> _____
<input type="radio"/> Shane Quick	For State Of Mississippi Commissioner Of Insurance Vote for ONE
<input type="radio"/> _____	<input type="radio"/> Mike Chaney
For State Of Mississippi Secretary Of State Vote for ONE	<input type="radio"/> _____
<input type="radio"/> Sam Britton	For Public Service Commissioner Central District Vote for ONE
<input type="radio"/> Michael Watson	<input type="radio"/> Brent Bailey
<input type="radio"/> _____	<input type="radio"/> Nic Lott
For State Of Mississippi Attorney General Vote for ONE	<input type="radio"/> _____
<input type="radio"/> Mark Baker	For Transportation Commissioner Central District Vote for ONE
<input type="radio"/> Lynn Fitch	<input type="radio"/> Butch Lee
<input type="radio"/> Andy Taggart	<input type="radio"/> Ricky Pennington Jr.
<input type="radio"/> _____	<input type="radio"/> _____
For State Of Mississippi State Auditor Vote for ONE	For Hinds County Sheriff Vote for ONE
<input type="radio"/> Shad White	<input type="radio"/> Charlette Stewart Oswalt
<input type="radio"/> _____	<input type="radio"/> _____
<input type="radio"/> _____	<input type="radio"/> _____

SAMPLE

OFFICIAL BALLOT
INITIALING MANAGER

OFFICIAL BALLOT
STATE OF MISSISSIPPI
HINDS COUNTY
REPUBLICAN PRIMARY ELECTION
TUESDAY, AUGUST 6, 2019

TINNIN
Ballot Style 6R

INSTRUCTIONS TO VOTER:

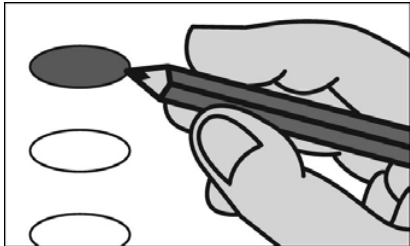

Fill in the oval to the left of the name of your choice. You must blacken the oval completely, and do not make any marks outside of the oval. You do not have to vote in every race.

DO NOT CROSS OUT - If you change your mind, exchange your ballot for a new one. If you tear, soil, deface or erroneously mark this ballot, return it and obtain another.

For State Of Mississippi Governor Vote for ONE	For State Of Mississippi State Treasurer Vote for ONE
<input type="radio"/> Robert Foster	<input type="radio"/> Eugene S. 'Buck' Clarke
<input type="radio"/> Tate Reeves	<input type="radio"/> David McRae
<input type="radio"/> Bill Waller Jr.	<input type="radio"/> _____
<input type="radio"/> _____	For State Of Mississippi Commissioner Of Agriculture & Commerce Vote for ONE
For State Of Mississippi Lieutenant Governor Vote for ONE	<input type="radio"/> Andy Gipson
<input type="radio"/> Delbert Hosemann	<input type="radio"/> _____
<input type="radio"/> Shane Quick	For State Of Mississippi Commissioner Of Insurance Vote for ONE
<input type="radio"/> _____	<input type="radio"/> Mike Chaney
For State Of Mississippi Secretary Of State Vote for ONE	<input type="radio"/> _____
<input type="radio"/> Sam Britton	For Public Service Commissioner Central District Vote for ONE
<input type="radio"/> Michael Watson	<input type="radio"/> Brent Bailey
<input type="radio"/> _____	<input type="radio"/> Nic Lott
For State Of Mississippi Attorney General Vote for ONE	<input type="radio"/> _____
<input type="radio"/> Mark Baker	For Transportation Commissioner Central District Vote for ONE
<input type="radio"/> Lynn Fitch	<input type="radio"/> Butch Lee
<input type="radio"/> Andy Taggart	<input type="radio"/> Ricky Pennington Jr.
<input type="radio"/> _____	<input type="radio"/> _____
For State Of Mississippi State Auditor Vote for ONE	TURN BALLOT OVER TO CONTINUE VOTING
<input type="radio"/> Shad White	
<input type="radio"/> _____	

For State House Of Representatives
Hinds County District 56

Vote for ONE

- ☐ Philip Gunn
- ☐ _____

For Hinds County
Sheriff

Vote for ONE

- ☐ Charlette Stewart Oswalt
- ☐ _____

OFFICIAL BALLOT
INITIALING MANAGER

TURN BALLOT OVER TO
CONTINUE VOTING

OFFICIAL BALLOT
STATE OF MISSISSIPPI
HINDS COUNTY
REPUBLICAN PRIMARY ELECTION
TUESDAY, AUGUST 6, 2019

UTICA 1
Ballot Style 106R

INSTRUCTIONS TO VOTER:



Fill in the oval to the left of the name of your choice. You must blacken the oval completely, and do not make any marks outside of the oval. You do not have to vote in every race.

DO NOT CROSS OUT - If you change your mind, exchange your ballot for a new one. If you tear, soil, deface or erroneously mark this ballot, return it and obtain another.

For State Of Mississippi Governor Vote for ONE	For State Of Mississippi State Treasurer Vote for ONE
<input type="radio"/> Robert Foster	<input type="radio"/> Eugene S. 'Buck' Clarke
<input type="radio"/> Tate Reeves	<input type="radio"/> David McRae
<input type="radio"/> Bill Waller Jr.	<input type="radio"/> _____
<input type="radio"/> _____	For State Of Mississippi Commissioner Of Agriculture & Commerce Vote for ONE
For State Of Mississippi Lieutenant Governor Vote for ONE	<input type="radio"/> Andy Gipson
<input type="radio"/> Delbert Hosemann	<input type="radio"/> _____
<input type="radio"/> Shane Quick	For State Of Mississippi Commissioner Of Insurance Vote for ONE
<input type="radio"/> _____	<input type="radio"/> Mike Chaney
For State Of Mississippi Secretary Of State Vote for ONE	<input type="radio"/> _____
<input type="radio"/> Sam Britton	For Public Service Commissioner Central District Vote for ONE
<input type="radio"/> Michael Watson	<input type="radio"/> Brent Bailey
<input type="radio"/> _____	<input type="radio"/> Nic Lott
For State Of Mississippi Attorney General Vote for ONE	<input type="radio"/> _____
<input type="radio"/> Mark Baker	For Transportation Commissioner Central District Vote for ONE
<input type="radio"/> Lynn Fitch	<input type="radio"/> Butch Lee
<input type="radio"/> Andy Taggart	<input type="radio"/> Ricky Pennington Jr.
<input type="radio"/> _____	<input type="radio"/> _____
For State Of Mississippi State Auditor Vote for ONE	For Hinds County Sheriff Vote for ONE
<input type="radio"/> Shad White	<input type="radio"/> Charlette Stewart Oswalt
<input type="radio"/> _____	<input type="radio"/> _____

SAMPLE

OFFICIAL BALLOT
INITIALING MANAGER

OFFICIAL BALLOT
STATE OF MISSISSIPPI
HINDS COUNTY
REPUBLICAN PRIMARY ELECTION
TUESDAY, AUGUST 6, 2019

UTICA 2
Ballot Style 95R

INSTRUCTIONS TO VOTER:

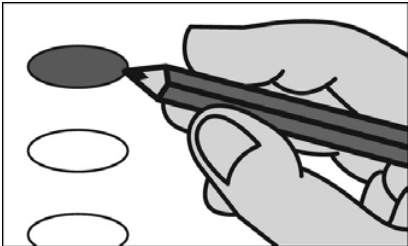

Fill in the oval to the left of the name of your choice. You must blacken the oval completely, and do not make any marks outside of the oval. You do not have to vote in every race.

DO NOT CROSS OUT - If you change your mind, exchange your ballot for a new one. If you tear, soil, deface or erroneously mark this ballot, return it and obtain another.

For State Of Mississippi Governor Vote for ONE	For State Of Mississippi State Treasurer Vote for ONE
<input type="radio"/> Robert Foster	<input type="radio"/> Eugene S. 'Buck' Clarke
<input type="radio"/> Tate Reeves	<input type="radio"/> David McRae
<input type="radio"/> Bill Waller Jr.	<input type="radio"/> _____
<input type="radio"/> _____	For State Of Mississippi Commissioner Of Agriculture & Commerce Vote for ONE
For State Of Mississippi Lieutenant Governor Vote for ONE	<input type="radio"/> Andy Gipson
<input type="radio"/> Delbert Hosemann	<input type="radio"/> _____
<input type="radio"/> Shane Quick	For State Of Mississippi Commissioner Of Insurance Vote for ONE
<input type="radio"/> _____	<input type="radio"/> Mike Chaney
For State Of Mississippi Secretary Of State Vote for ONE	<input type="radio"/> _____
<input type="radio"/> Sam Britton	For Public Service Commissioner Central District Vote for ONE
<input type="radio"/> Michael Watson	<input type="radio"/> Brent Bailey
<input type="radio"/> _____	<input type="radio"/> Nic Lott
For State Of Mississippi Attorney General Vote for ONE	<input type="radio"/> _____
<input type="radio"/> Mark Baker	For Transportation Commissioner Central District Vote for ONE
<input type="radio"/> Lynn Fitch	<input type="radio"/> Butch Lee
<input type="radio"/> Andy Taggart	<input type="radio"/> Ricky Pennington Jr.
<input type="radio"/> _____	<input type="radio"/> _____
For State Of Mississippi State Auditor Vote for ONE	For Hinds County Sheriff Vote for ONE
<input type="radio"/> Shad White	<input type="radio"/> Charlette Stewart Oswalt
<input type="radio"/> _____	<input type="radio"/> _____

SAMPLE

OFFICIAL BALLOT
INITIALING MANAGER
